ASSOCIATED PRESS SERVICE

THE ATLANTA CONSTITUTION

THE STANDARD SOUTHERN NEWSPAPER

VOL. LX., No. 118. Entered at Atlanta P. O. As Second-Class Mail Matter. ATLANTA, GA., TUESDAY MORNING, OCTOBER 11, 1927. ONLY MORNING NEWSPAPER PUBLISHED IN ATLANTA. Single Copies, Daily 5c; Sunday, 10c. Daily and Sunday, Weekly 20c; Monthly 90c

MOST BRILLIANT OVATION IN CITY'S HISTORY AWAITS LINDBERGH'S VISIT TO ATLANTA TODAY

★ ★ ★ ★ ★ ★

Mexican Rebels Are Reported Routed

REBELLION ENDED BY GOMEZ DEFEAT, DECLARES CALLES

Government Reports That Enemies' Casualties Will Reach 150; 500 Soldiers Surrender.

LEADERS FLEEING WITH SMALL BAND

Calles Sends Telegram of Congratulation to General Escobar Who Commanded Federals.

Mexico City, October 10.—(AP)—President Calles, through his chief of staff, General Alvarez, announced tonight that the revolution was completely crushed by an overwhelming federal victory, in which the Gomez-Almada rebel forces were overwhelmed and the two rebel leaders were in flight with only about 100 followers.

This, with the capture and execution of General Serrano and his principal adherents, mean, according to the Calles government, that within one week from the commencement of the revolutionary attempt the rebellion has been stamped out completely.

Expect Gomez Capture.

Presidential headquarters expressed the opinion that Gomez and Almada and those with them will be hunted down within a short time, or else will degenerate into mere bandits hiding in the hills.

A presidential statement issued through General Alvarez, tonight announcing the victory, says:

"In their first encounter with the government forces the group of traitors under Gomez and Almada were completely defeated. The rebel leaders

Continued on Page 10, Column 4

Remus Turns Cell in Jail Into Office

Bootlegger Who Slew Wife Is Preparing for Murder Trial.

Cincinnati, October 10.—(AP)—The Hamilton county jail today became officially the law office of George Remus.

Seated at a large table, piled high with papers, documents, books of record and correspondence, Remus labored through the day drawing his plans to defend himself for killing his wife, Imogene.

"I'll work day and night," Remus said.

He spent a good part of his time this afternoon examining a ledger containing columns of figures and in reading through typewritten data. Occasionally he made notes.

Remus' time is short for tomorrow with the convening of the Hamilton

Continued on Page 7, Column 6

OFFICIAL LINDBERGH PROGRAM FOR TODAY

Following is the official program for "Lindbergh day" today as released by the committee in charge:

1 P. M.—Assembly at Candler field, band concert.

1:30 P. M.—Arrival of department of commerce plane, piloted by Lieutenant Philip R. Love and bearing Donald Keyhoe, of the Guggenheim foundation and aide to Colonel Lindbergh, and other officials of the tour.

2 P. M.—Colonel Lindbergh arrives (whistles all over Atlanta and surrounding towns to announce his landing to the general public).

Welcome by Governor Hardman, Mayor Ragsdale, Mayor Eugene King, Mayor W. J. Lloyd and Mayor C. H. Livsey.

2:10 P. M.—Departure from Candler field. Official party will be preceded by City Fire Chief Cody and motorcycle escort and will be accompanied by governor's staff. Colonel Lindbergh will pass through College Park and East Point en route to Atlanta.

2:40 P. M.—Arrival at junction of Whitehall and South Forsyth streets, where parade will form. Line of march: Whitehall, Peachtree, West Peachtree, North avenue. Colonel Lindbergh's party, escorted by the Old Guard, will proceed to Pershing Point, and others in the escort will proceed to the Tech stadium.

3 P. M.—Arrival at Pershing Point, where Colonel Lindbergh will place wreath presented by Mrs. Sam D. Jones, president of the War Mothers' Service Star Legion, on the memorial. At this point, Colonel Lindbergh will be decorated with an emblem by the Atlanta chapter, U. D. C.

3:05 P. M.—Departure for United States Disabled Veterans' hospital on Peachtree road. Party will be provided with an honorary escort of the American Legion, and the legion auxiliary, in charge of Asa Warren Candler, commander of the Georgia department of the legion.

3:15 P. M.—Arrival at hospital. Introduction by Mr. Candler; welcome to hospital by Colonel George L. Johnson, commander of the hospital; Frank Kempton, commander Atlanta post No. 1 of the American Legion; Mrs. Hazzard, president of the legion auxiliary of Atlanta post, in charge of arrangements for the hospital exercises, and William E. Tate, national commander of the Disabled American Veterans of the World War. Immediately following Colonel Lindbergh will make a brief tour of the hospital to visit the bed-ridden veterans.

3:30 P. M.—Departure for Georgia Tech stadium.

3:45 P. M.—Arrival at stadium for exercises.

4:15 P. M.—Departure for Biltmore hotel for a period of rest.

7 P. M.—Formal banquet at the Ansley hotel.

12 Men Wounded By Crazed Negro In Death Battle

Deranged Man Surrounded in Barricaded House by Police and Slain After Long Fight.

Birmingham, Ala., October 10.—(AP)—His body riddled with bullets from machine guns, rifles, shotguns and pistols in the hands of more than 100 police officers, Charlie Pinkard, negro, was brought out of a barricaded house late today after he had shot and probably fatally wounded Deputy Sheriff Sam Williams, seriously wounded 11 other persons and for an hour and a half successfully defied all efforts to dislodge him.

Pinkard, who operated an ice cream stand, became suddenly crazed when George Kirkhoff, city sanitary inspector, attempted to inspect his place of business. Picking up a knife, he slashed the throat of Kirkhoff and fled to a vacant house near by.

Deputy Sheriff Slain.

A call was sent to the police, and Williams, responding, attempted to enter the house and arrest Pinkard. He was met at the door by pistol fire that dropped him with a bullet wound in his abdomen. He died at a hospital an hour later while physicians were preparing for a blood transfusion in an effort to save his life.

A riot call was sent in and 50 patrolmen, armed with rifles, pistols and shotguns, hurried to the house, which is located within a few blocks of the downtown district.

A fusillade of shots greeted the of-

Continued on Page 7, Column 1

FRENCH LOAN PLAN APPROVED BY U. S.

America Hopes To Get Better Treatment in Controversy Over Tariff as Result.

Washington, October 10.—(AP)—Formal announcement was made today by the state department that the French ambassador here had been officially informed that the American government would have no objection to the refunding of the $100,000,000 8 per cent loan of 1920, made to the French government by American bankers.

Coincidently, it was announced that the American charge at Paris had been instructed to deliver to the French foreign office the American reply to the last French tariff note in which France is asked to restore the minimum duties on American imports pending negotiation of a general commercial treaty.

Note Held Up.

Delivery of the note was held up pending a final decision on the administration's attitude on the loan refunding proposal, which recently was urged anew by the Paris government. It was the belief of some cabinet officers, at least, that a favorable decision on this proposition would contribute to more friendly Franco-American relations.

Objection to the refunding plan had been raised by Chairman Borah, of the senate foreign relations committe, and others. After conferences with Secretaries Kellogg and Hoover, however, Senator Borah withdrew his objection in this instance, explaining that while he was opposed to such loans in principle pending a settlement of the French debt, he would not press the point in this case because of the importance to the country generally of the tariff negotiations.

No Advance Involved.

In its announcement that it would act favorably on the refunding of the $100,000,000 loan when requested to do so by American bankers at interest, the state department said "this refunding transaction involves no advance of new money to France." The refunding is sought so that France can have the benefit of a much lower interest rate now prevailing in the New York market.

Besides urging restoration of the minimum French duties, the American note invites the French government to point out instances of tariff administration about which it has complained and also agrees to a review of plant quarantines provided France will make a like review of its own plant regulations and quarantines affecting American imports.

Georgia's Guest Today

Underwood and Underwood

COLONEL CHARLES A. LINDBERGH

OIL VICTORY GIVES U. S. $5,000,000

Sinclair Is Ousted From Teapot Dome; Supreme Court Decides Leases Obtained by Fraud.

Washington, October 10.—(AP)—The supreme court's cancellation of leases to naval oil lands in Wyoming held by the Sinclair interests will bring the government more than $5,000,000 in money and property.

The largest item is $3,000,000 representing proceeds from sale of oil from the reserve from the time receivers were appointed in 1924 until October 1 last. It now is held by A. E. Watts, of New York, vice president of Sinclair's Consolidated Oil Co., and Captain H. A. Stuart, U. S. N., the receivers.

Of that sum, approximately $480,000 would normally have been paid to the government as royalties, in addition to royalties of $342,278 on earnings of $2,220,000 before the receivership.

Oil Tanks Returned.

The court decision returns to the government two oil tanks at Portsmouth, N. H., with a 300,000 barrel capacity, built at an estimated cost of $1,090,000 and 27 tanks which have been built on the Wyoming reserve.

Sixty-three oil producing and ten dry wells have been drilled in the leased area and 12 gas wells have been closed. The cost of each well

Continued on Page 7, Column 2

Grand Stand Plays by Dry Agents Barred

Doran Tells Workers Arms Must Be Used Only in Self Defense.

Washington, October 10.—(AP)—Spectacular raids on night clubs and cabarets will not be tolerated by Prohibition Commissioner Doran, who today sent out a new manual of instruction for dry agents.

The agents were ordered to cease the practice of dramatically rushing into cabarets with drawn revolvers in making raids. Arms, the commissioner said, should be used only in self-defense, as their unnecessary display encourages shooting. Agents, however, may still use shotguns, rifles and machine guns in operating against moonshiners in the mountainous sections.

The commissioner also admonished agents against unnecessary drinking of liquors to obtain evidence. Drinking, the order stipulates, should be used only strictly in the line of duty.

Federal prohibition agents have given no indication of conducting a general campaign against malt extract proprietors, who Andrew J. Volstead, author of the dry act and now legal adviser to the northwest prohibition enforcement unit, has declared are violating section 18 of the dry act. Commissioner Doran said that prosecutions of such establishments would be controlled by the question of intent.

Enforcement of prohibition gained 2 per cent during the year ending last June 30 over the preceding year, the commissioner said, adding that convictions during the year were 70 1-2 per cent of the indictments.

PEACE MONUMENT CEREMONIES HELD

Wreath Laid on Piedmont Park Bronze Commemorates Sixteenth Anniversary of Its Unveiling

A peace that silenced the guns of '61 and rid the country of its sectional animosity was commemorated here Monday afternoon when the historic Old Guard of Atlanta, on the 16th anniversary of the peace monument unveiling at Piedmont park, laid a ceremonial wreath before the celebrated bronze.

In striking contrast to the day, 16 years ago, when 30,000 militiamen from the east and north braved a driving rain to witness the unveiling, ceremonies Monday afternoon were conducted under the bright blue of October skies.

Six prominent young matrons of Atlanta who, as children in 1911, unveiled the monument, Monday placed the floral emblem before the statue. They were Mrs. Earl Wood, formerly Miss Marion Clarke; Mrs. Waldo Mallory, formerly Miss Alice Orme; Mrs. Lansing Shields, formerly Miss Gladys Byrd; Mrs. Glenville Giddings, formerly Miss Dorothy Arkwright; Mrs. Eloise Robinson Dickey, formerly Miss Eloise Robinson, and Mrs. George Raines, formerly Miss Frances Winship.

Senior Captain W. E. Hancock, of the Old Guard, was delegated by Commander W. M. Camp to preside

Continued on Page 7, Column 2

Hero of Atlantic Will Be Welcomed By Entire State

Notables and Hundreds of Thousands Of Georgians Will Join to Pay Homage to Man Who Blazed Air Trail From New York to Paris.

SPIRIT OF ST. LOUIS TO ARRIVE AT CANDLER FIELD ABOUT 2 P.M.

Busy Program During Afternoon Faced by Flier; Will Decorate War Mother's Memorial, Visit Veterans' Hospital and Be Guest of Honor at Banquet.

Atlanta's famed spirit, a spirit hailed and acclaimed in the four ends of the nation, will bow today in obeisance for the first time before the spirit of another city as a supreme tribute to a dauntless lad whose epoch-making flight across the Atlantic carved his name imperishably on civilization's historical scrolls when "The Spirit of St. Louis," bearing Colonel Charles A. Lindbergh floats gracefully down on Candler field in the presence of hundreds of thousands of enthusiastic spectators.

Never before have the people of this city prepared such a reception for a visitor and never before has the youthful hero of the New York-to-Paris flight faced a warmer or more cordial welcome. Spontaneously and sincerely the entire community has crystallized into one gigantic wave of welcome for the intrepid pilot and when he soars down on Candler field at 2 o'clock he will be met by a crowd that personifies the admiration, the love, the sheer appreciation of the courage and grit that the entire nation and the whole world has bestowed on Lindbergh.

Bursting in Admiration.

When the world-renowned hero lands, when he speaks at Grant field, when he sits as guest of honor at the banquet at the Ansley hotel Tuesday night, when he meets Atlanta's Gold Star Mothers at Pershing Point and when he greets the shell-torn veterans at the United States hospital, Lindbergh will be greeted by men, women and children of Atlanta whose hearts are fairly bursting in their adoration of the unassuming lad who discovered new worlds in aviation and whose feat proved to be one of the greatest forward steps in the fight to conquer the air.

In the crowds in Atlanta will be men who watched with taut nerves the flight of Lindbergh, men who sat with tense interest as instruments clicked off the progress of the hero

Continued on Page 8, Column 4

"Keep Order At Any Cost," Police Told

Constabulary To Have Hands Full in Handling Candler Field Crowd.

Atlanta's guardians of the law will be on their mettle this afternoon in handling the crowds expected at Candler field for the arrival of Colonel Charles A. Lindbergh from Jacksonville. Strong cordons of policemen and deputized firemen will be stationed around the field, while a high barbed wire fence will act as a barrier to keep too enthusiastic souls from invading the landing space.

There is danger to both flier and welcomers when the people crowd onto the landing field, and arrangements have been made by Police Chief James L. Beavers to make sure that this danger does not arise. More policemen will keep the crowd from manhandling their hero in their ecstasy of worship than there are secret service men trailing the president.

Demonstrations such as almost wrecked both Lindbergh and his immortal "We" monoplane in Paris will be carefully guarded against at Candler field this afternoon. As Chief Beavers expressed it Monday night: "The police will not get hard-boiled unless the crowd does, but we will maintain order at any cost. We hope to have the cooperation of the public in keeping people off the flying field."

To Help Clear Lane.

A lane clear of traffic for the parade from Candler field to the city will be maintained by the police, Chief Beavers said. Certain streets will be blocked to travel early this afternoon and no parking will be allowed.

Arrangements for the welcome at the aviation field include the swearing in of 119 firemen as special police officers to aid in keeping order. A detail of more than 45 policemen has been assigned to duty at the field and 300 cadets from a local military school are to form a lane of honor for Colonel Lindbergh from Candler field to the waiting automobiles.

Police Captain A. J. Holcombe will be in charge of officers at Candler field and will station his men in such a manner as to keep everybody outside the police line and off the landing field. Captain Grover C. Fain will be in charge of officers in the city, having supervision of the men who will keep the streets clear of traffic and parked automobiles. Lieutenant Carroll, with 11 motorcycle officers, will report at Candler field to lead the procession into the city and to its destination.

Line of March.

The line of march of the parade from Candler field will be as follows: Candler field to Whipple avenue, to Virginia avenue, to the highway, to College Park, East Point, to Lee street, to Park street, to Whitehall street, to Peachtree, to West Peach-

Continued on Page 8, Column 3

The Weather

FAIR.

Washington—Forecast:

Georgia—Fair, warmer in the interior, Tuesday; Wednesday increasing cloudiness.

Local Weather Report.

Highest temperature	78
Lowest temperature	57
Mean temperature	68
Normal temperature	65
Rainfall in past 24 hours ins.	.00
Deficiency since 1st of mo., ins.	.24
Total rainfall since Jan. 1, ins.	23.95
Total deficiency since Jan. 1, ins.	15.88

	7 a.m.	N'n.	7 p.m.
Dry temperature	59	74	70
Wet bulb	51	61	60
Relative humidity	59	48	58

Reports of Weather Bureau Stations.

STATIONS AND STATE OF WEATHER	Temperature 7p.m.	Temperature High	Rain 12hrs. Ins.
ATLANTA, clear	70	78	.00
Augusta, clear	70	78	.00
Birmingham, clear	70	80	.00
Boston, clear	52	62	.00
Buffalo, clear	46	52	.00
Charleston, clear	70	76	.00
Chicago, clear	52	62	.00
Denver, pt cldy	64	72	.00
Des Moines, cldy	68	74	.00
Galveston, clear	76	78	.00
Hatteras, clear	64	70	.00
Havre, rain	40	46	.01
Jacksonville, cldy	76	80	1.10
Kansas City, clear	68	76	.00
Memphis, clear	72	78	.00
Miami, cldy	82	86	.00
Mobile, pt cldy	78	84	.00
Montgomery, clear	78	86	.00
New Orleans, cldy	76	82	.00
New York, clear	56	60	.00
North Platte, cldy	64	80	.00
Oklahoma City, clear	68	76	.00
Phoenix, clear	86	90	.00
Pittsburgh, clear	56	60	.00
Raleigh, clear	62	72	.00
San Francisco, pt. cldy.	62	76	.00
St. Louis, clear	64	70	.00
Salt Lake City, pt. cldy.	78	60	.00
Savannah, clear	76	78	.00
Tampa, cldy	80	90	T.
Toledo, clear	50	56	.00
Vicksburg, clear	72	80	.00
Washington, clear	56	70	.00

C. F. von HERRMANN, Meteorologist, Weather Bureau.

THE TIMES IN WHICH WE LIVE

We only live once. That being so, aren't you glad we live in the present age? It is a good time to live and we all enjoy untold advantages over past generations.

For instance. What would your grandmother have given for a newspaper like The Constitution, bringing daily in its advertising columns the descriptions and prices of the choicest articles she needed?

You may sit at home, study the advertising, and make your purchases with minimum effort and greatest economy.

ADVERTISING IN THE CONSTITUTION PAYS THE ADVERTISER AND SAVES THE BUYER.

Largest Home Delivered Circulation in Atlanta

Complete City and Suburban Circulation

Largest of Any Daily Paper in Atlanta

Here They Are Folks! Your First "Gimme - a - Sentence"

:: IF YOUR NAME ISN'T HERE SEND IT IN ::

BY PAUL STEVENSON.

Well, The Constitution's "Gimme-a-Sentence" game got under way with a rush Monday. The idea of starting a little fun around here by getting the folk to thinking up clever plays on words and sending them in for publication met with immediate favor. Calvin Coolidge, of Washington, D. C., sent in the first sentence. Through the white house spokesman, he selected the word century. Cal's sentence is as follows: "You ordered corn but we century by mistake." Now figure that out and listen.

Any word can be selected that can be twisted around to make any kind of sense or nonsense. Take the word "picture" for instance. The wife upbraids her husband: "You ought not to have picture teeth before everybody," she says. Then there is the old song title of the vaudeville monologist. He takes the word "picket" hence we have: "It'll never get well if you picket."

Ha, ha, ha!—It's awful isn't it?

See if you can get any crazier than that and send in the sentence to the "Gimme-a-Sentence" editor of the Constitution.

Miss Una Rogers, of 1012 St. Charles avenue, jumped in the game Monday.

"Give this to the man who was big enough tool to open such a silly contest," she wrote.

Here's "this" contributed by Miss Rogers, who used the word "pencil" for her inspiration:

"Why every kid has heard of Pennsylvania. Perchance you will oPEN CILated lids and see my point. By not living in a PEN CILicious garments are oft worn. I will cease lest by excessive use of the PEN CILiosis will be incurred."

We ike peope who can think up words ike "pencilicious" don't you?

H. H. Wimpee, of the Piedmont hotel, demon advertising man, rushed in with his entry. He used the word "depart." Here's his sentence:

"The darkey parson said, 'white meat is de part of de chicken I likes best'."

The word "beggar" was used by C. F. Sewell, of the Atlanta Terminal company. Here is his sentence.

"The beggar will beggar starve."

Send 'em in folk, the crazier the better!

United Fruit Company White Plane To Pass Over City at 11 Today

A large white monoplane, "Tela," owned by the United Fruit company, will pass over the city about 11 o'clock this morning, en route to New Orleans, La., on a non-stop flight from Washington, D. C. The plane, equipped with a Fokker motor, left Washington about 3 o'clock and is due to arrive in New Orleans shortly before dark tonight. It will follow along the route of the Crescent Limited.

OGLETHORPE RECEIVES DONATION OF $1,000

Boosting the fund of $250,000 being raised in Atlanta by Oglethorpe university to make effective the recent offer of $250,000 made by J. T. Lupton, of Chattanooga, Tenn., on condition that an equal amount be raised here, President Thornwell Jacobs announced Monday a gift of $1,000 by Mr. and Mrs. T. C. Perkins, of Atlanta, parents of Bill Perkins, football player at Oglethorpe.

CHEST IS TERMED 'GOOD BUSINESS'

The Community Chest as an enterprise of good business for Atlanta, with an intelligent plan, direction, and purpose, was presented Monday afternoon to a meeting of the campaign organization by W. R. C. Smith, one of the leaders in the cause, in sounding the keynote of the campaign for public support for the Chest which opens October 21.

"This is a business matter," said Mr. Smith. "The Community Chest deserves the respectful consideration of business men, because in every detail its work is that of human salvage and reconstruction, of economic development, of an enhancement of the community's money values and human values.

"The campaign this year is better organized on business lines than ever before, and we feel that it is more definitely assured of success."

F. A. Wilson-Lawrenson, general chairman, and Roy LeCraw, general of the individual subscribers' division, outlined plans for a campaign organization of 525 field workers, which should be completed by the end of the week, they said.

"We are resolved to make this a short campaign," said Mr. Wilson-Lawrenson, "and there is every prospect of its successful termination within a few days. Representative men have informed us that there is less resistance to the Community Chest idea, a great belief in the Community Chest's intelligent method and purpose, in every walk of Atlanta's life this year than ever before."

"We have sought to make the campaign this year one of an organization of salesmen," explained Mr. LeCraw, "knowing that we have a definite idea to sell, and something of great value to the community."

Mr. LeCraw explained the military system, under which the campaign will be organized, with each division headed by a general, under whom will serve a group of colonels, with majors under each of these and the latter responsible for a number of captains. The effectiveness of the plan for direct contact and diffusion of responsibilities and effort was presented.

Progress on the organization work and enthusiastic assurances of success in the campaign were discussed by Milton Dargan, Jr., Jackson P. Dick, Julian V. Boehm and the Rev. N. R. H. Moor, colonels of the individual subscribers' division; Fred Gould, general of the branch office division; E. A. Thornwell, general of the utilities division, and Joe Reed, general of the commercial division.

Merger Is Anticipated Of Chemical Warfare Ordinance Departments

Merger of the chemical warfare department of the fourth corps area with the ordinance department is expected as the result of orders received here transferring Lieutenant Norman Gillett, formerly in charge of the chemical warfare department, to the Edgewood, Md., arsenal, it was announced at corps headquarters Monday.

Colonel Sydney Underwood, chief of the ordinance department, will have charge of both departments. Another change, to take place in the air service, is pending, according to notice received by Colonel Charles Danforth, chief of the air service in the fourth corps area. No definite instructions have been received by Colonel Danforth, but it was stated that the change is due to the fact that there is only one air field in the fourth corps area.

BAPTISTS' TRAINING SCHOOL IS OPENED

Opening of the senior B. Y. P. U. training school of the Second Baptist church was held Monday night, with Dr. Carter Helm Jones, pastor of the church, delivering the lecture on the B. Y. P. U. manual. A talk on the B. Y. P. U. administration was given by Walter Thomas. Meetings of the school will be held throughout the week.

The twenty-seventh anniversary of the B. Y. P. U. was observed at the church Sunday night with an elaborate program. A birthday cake with 27 candles was presented by Mrs. Elizabeth Eley Graham. Dr. Jones, Miss Mary Robert, Paul Etheridge and other leaders in the union activities spoke at the gathering.

JOHN BURKE WEDS MISS MIRIAM ALLEN

Atlanta friends of John M. Burke, Jr., received word Monday of his recent marriage to Miss Miriam Alice Allen, of Minneapolis. Mr. Burke was formerly credit manager of the Fourth National bank here and served as president of the Atlanta chapter of the American Institute of Banking at one time. He is now assistant cashier of the Citizens' Bank & Trust Co., at Tampa, Fla.

HAYES POISON PROBE MAY CONCLUDE TODAY

Blakely, Ga., October 10.—(AP)—The Early county grand jury reconvened here this morning to continue its investigation of the Hayes' poisoning case.

Mr. and Mrs. Harris Hayes, 60-year-old couple, are both in jail accused of having administered poison to their 16-year-old daughter-in-law. The deaths of two sons of the couple, which occurred under mysterious circumstances, two weeks prior to the death of the daughter-in-law, are also under investigation.

The jury will continue its investigation throughout tomorrow and will make known its findings early Wednesday morning.

The death of Hayes' mother, which occurred last April and the death of a daughter, will also be probed by the jury.

Hayes is now held in the county jail here and his wife is in the Randolph county jail at Cuthbert. Both vehemently deny the charge.

Rites in Monroe Today For Mrs. J. P. Dickenson, Who Died in Florida

Monroe, Ga., October 10.—(Special.) The body of Mrs. J. P. Dickenson, 48, a native of Monroe, who died Sunday at her home in Gainesville, Fla., will be brought to Monroe today for funeral and interment. The funeral rites will be held from the Monroe Methodist church at 2:30 o'clock.

Mrs. Dickenson is survived by four sons, J. B. and Earl Dickenson, of Hampton, Fla., and Robert and Oscar Dickenson, of Gainesville, Fla.; four daughters, Miss Lucile Dickenson, of Hampton; Mrs. Roudez Cooper, of Jacksonville, Fla.; Mrs. G. R. Norris, and Mrs. Marvin Verrett, of Atlanta; her parents, Mr. and Mrs. J. B. Knight, of Atlanta; five brothers, J. H. and W. W. Knight, of Atlanta; E. N. Knight, of Griffin; E. L. Knight, of Jacksonville, and Fred D. Knight, of Gorman, Texas; seven sisters, Mrs. R. A. Hitchcock, of Huntington, W. Va.; Mrs. H. T. Digler, of Covington, Ga.; Mrs. W. W. Beardin and Mrs. O. B. Jackson, of Monroe; Mrs. Payton Roberts, of Hope, Ga.; Mrs. H. A. Bennett and Mrs. W. C. Hale, of Atlanta.

MECHANIC SEVERELY BURNED IN GARAGE FIRE

C. W. Michael, 40, of 66 North avenue, a mechanic, suffered severe burns about the body and head Monday when greasy waste in the pit of a garage, where he was working, became ignited. Michael was rescued from the flames by fellow workers and rushed to Grady hospital, where first aid was administered.

The origin of the fire was unknown, but it is believed it was started by a lighted cigarette or a short-circuited electric wire. Michael was unable to speak because of his injuries. The flames were extinguished without aid of the fire department.

Execution Set.

Receipt of sentence to electrocution of Roy Pryor, convicted in Walton county, is announced by the Georgia prison commission. Pryor is to be electrocuted October 26.

Not All Lucky as 'Lindy;' Get Accident Protection

Colonel Charles Lindbergh crossed the Atlantic by air. He has toured the United States, visiting several scores of cities, likewise by air.

And all without an accident.

Unfortunately we are not all so fortunate as "Lucky Lindy." Or perhaps the air is safer than city streets, or the motor highways of the open country in this day and time.

In any event the number of killed and injured daily from traffic crashes, whether the accident victims are motorists or pedestrians, is nothing less than appalling.

And it doesn't matter whether you are the responsible motorist or the guiltless motorist, the careless pedestrian or the innocent bystander, if you are killed you are just as dead and your loved ones are just as surely deprived of your support.

And if the kindly gods of fate decree that you shall not die, but merely suffer painful injuries, you and your loved ones suffer for lack of your earning capacity while you are incapacitated just the same.

All of which is so true that it at once impels the thoughtful man or woman to investigate with interest an offer like that of The Constitution, which brings you a year's insurance against various forms of accidents, with indemnities ranging downward from $7,500 for the insignificant sum of $1.25.

This famous policy, issued by the North American Insurance company of Chicago, has already resulted in indemnity payments of over $53,000 in claims to Constitution policyholders.

In this paper appear regular advertisements giving full details of this wonderful offer. Watch for them.

This $7,500 travel, $2,000 auto and $1,000 pedestrian accident policy is issued only to subscribers of The Daily and Sunday Constitution and immediate dependent members of a subscribers' family between the ages of 17 and 70 at $1.25 per year.

One who is now taking The Daily and Sunday Constitution or will subscribe for same through an out-of-town carrier or dealer, paying for his paper weekly, monthly or otherwise, is a subscriber and is eligible.

Those taking The Daily and Sunday Constitution by mail, either through a postoffice or rural route delivery for one year, are eligible by paying $1.25 per year per policy above the subscription price.

Ind sending applications for insurance the applicant must state name in full, give age and occupation. If beneficiary is desired, full Christian name must be given and relation of same to the insured.

Rotary Meets Today.

Members of the Atlanta Rotary club will hold their regular meeting at 12:30 o'clock today in the Capital City club. An entertainment program and speaking will be provided.

"WE"lcome

Colonel Chas. A. LINDBERGH

and the

"SPIRIT OF ST. LOUIS"

All A&P Stores

IN THE CITY OF ATLANTA WILL BE

CLOSED

FROM

2:00 P. M. to 4:00 P. M.

TODAY

TO JOIN ALL ATLANTA IN WELCOMING

THE COLONEL

THE GREAT ATLANTIC & PACIFIC TEA CO.

Underwood and Underwood

Welcome to You, Col. Lindbergh

Your spirit of determination and your lack of thoughtfulness as to personal danger has inspired us to greater achievements—and we wish you success in every new undertaking.

All Our Stores and Markets Will Be Closed Today From 2 to 4 P. M.

PIGGLY WIGGLY

Stores and Markets in Every Convenient Location

Hotel McAlpin

Broadway at 34th St.

New York City

OFFICE OF MANAGING DIRECTOR

It often occurs to me that many people who read McAlpin advertising don't quite appreciate the meaning of my personal invitation to make the McAlpin their New York home.

To enjoy all the modern luxury of a fine hotel – to be served by maid, valet and butler, to eat the finest food – to be entertained by the best music on Broadway – these are a few outstanding features of the McAlpin.

But the friendliness, the courtesy, and willing spirit of McAlpin service are attractions that one can appreciate only by enjoying them. Won't you let me prove it to you?

Yes, with every invitation goes my pledge to perform every word of my promise.

Sincerely,

Arthur L. Fritz

Managing Director

Better Mornings via Breakfasts That "Stand By" You

Quaker Oats Urged Widely by Authorities

FOREMOST educators, editors as well as leading business institutions like General Electric Company, now are widely urging breakfasts that "stand by" as an important aid to success.

That's because it is now known that over 70% of the day's important work, in offices, stores, etc., falls into the four morning hours—the hours from 8:30 to 12:30.

In most American schools, including Princeton, Yale, most State Universities and some 2,000 grade schools throughout the country, 80% of the important classes are held before luncheon.

Thus, largely on expert advice, millions now start days with Quaker Oats—food that "stands by" one through the morning.

Excellently balanced in protein, carbohydrates, minerals and the important Vitamine B, this delicious food is ideal for banishing listless mornings.

Today get Quick Quaker that cooks in 2½ to 5 minutes or regular Quaker Oats at grocer's.

Quick Quaker

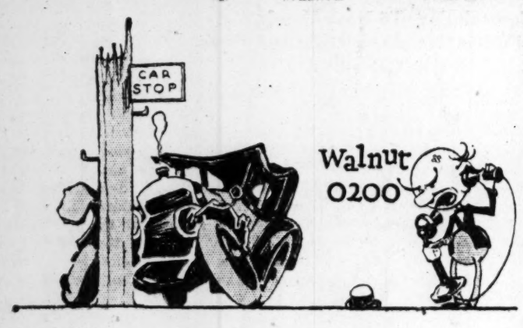

WHY Black & White Service Corporation means something to you

BLACK & WHITE SERVICE rebuilds your car, repaints your car, upholsters your car, takes the kinks out of bent axles and fenders, does any kind of a repair job on short notice and in quick time—takes care of your troubles any hour of the day or night at a definite saving to you.

When your car is disabled or wrecked, a Black & White Service Car tows you in by the "honest mile" method, for each service car is equipped with a taximeter which measures the distance accurately to the tenth of a mile.

Experience shows you save 25% to 35%.

Black & White Service operates with a full staff 24 hours every day and carries in stock complete lines of parts for many makes of cars.

Call WAlnut 0200 and save money.

Phone WAlnut 0200

BLACK & WHITE

200 Ivy Street

SERVICE CORPORATION

R. A. BROYLES, JR. & CO.

WE DELIVER

Until further notice, we will make deliveries within seven blocks of the following stores. We are giving telephone number and name of the manager for your convenience.

305 East College Avenue, Decatur, Ga.
R. L. Meyer, Mgr. DE. 0597

720 West College Avenue, Decatur, Ga.
W. C. Deadwyler, Mgr. DE. 1824

1983 Boulevard Drive, Kirkwood
Sig Hamilton, Mgr. DE. 1774—DE. 2997

1267 Glennwood Avenue, East Atlanta
J. L. Leftwich, Mgr.

846 Capitol Avenue
E. C. Smith, Mgr. MA. 1712

581 Grant Street
A. L. Jacobs, Mgr. MA. 5556

875 Stewart Avenue
M. F. Hammonds, Mgr. WE. 3722

238 Williams Street
V. S. Daniel, Mgr. WA. 9986

at Lunch

A pure fresh mayonnaise, made with fresh eggs, pure oil and lemon juice — no spices -- no adulteration — makes the best salad!

There's none like Mrs. Duke's Home-Made Mayonnaise

FRANKLIN HONORS *the Courage and Vision of* COLONEL LINDBERGH

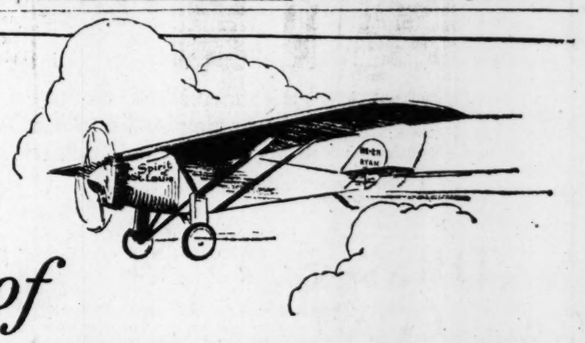

We are heartily in sympathy with the ideals and high purpose which have prompted his tour

Franklin recognizes Colonel Lindbergh's achievement as a valuable service to the science of engineering. Colonel Lindbergh personifies the spirit of progress—his world-famous flight furnishes conclusive proof of certain advanced engineering principles.

In Colonel Lindbergh's plane the air-cooled motor experienced its most gruelling test—establishing a superiority that stands as a precedent of performance for the entire automotive industry. Likewise, many other features which Franklin has advanced have been as convincingly proven as the air-cooled motor and are universally accepted today. The four and six cylinder types of power plant, valve-in-head cylinder and closed bodies, first introduced by Franklin, are now standards of the world.

Now as never before attention is focused upon air-cooling. Air-cooling assures all-weather motoring without danger of over-heating or freezing—eliminates useless weight without sacrificing sturdiness of construction—effects unusual gasoline economy by greater engine efficiency.

We heartily endorse Colonel Lindbergh's mission as deserving of unstinted praise and support. We need men of his ability and foresight to promote the science of engineering and lead us to a new era of dependable transportation.

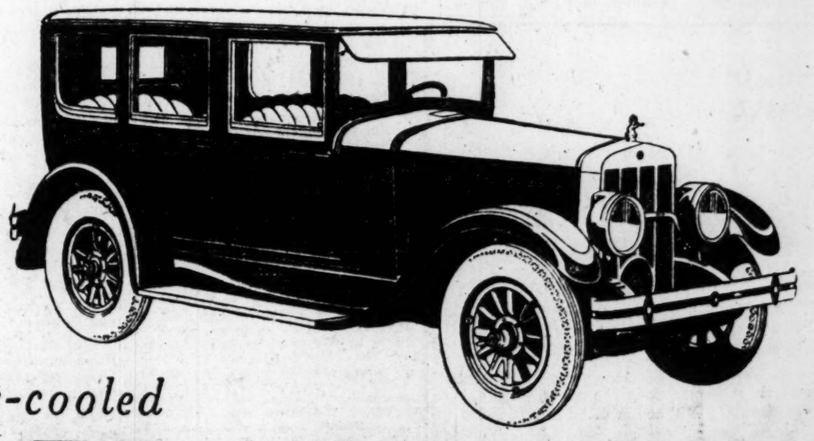

Air-cooled FRANKLIN

Franklin Motor Car Company

eachtree St. 481 West P

BUFORD YOUTH KILLED BY TRAIN

Buford, Ga., October 10.—(Special.)—Worley Coggins, about 20 years of age, was instantly killed about 2 o'clock Monday morning as he supposedly lay asleep on the Southern railway tracks at West's crossing about two miles south of Buford when passenger train No. 36 ran over him, severing his left leg and badly mangling his head.

Coroner Peter Smith, of Lawrenceville, was notified and immediately impanelled a jury which rendered a verdict that the deceased came to his death as a result of unavoidable accident, the engineer in charge of the train stated that he saw the young man on the track and did all in his power to stop the train before striking him, but the momentum rolled the heavy train over Coggins before stopping.

Coggins is the son of Cicero Coggins and lived only a short distance from the scene of the accident.

Funeral services have not been announced but it is supposed that the young man will be buried Tuesday at Sugar Hill cemetery.

PARENTS CHARGE SIDESHOW FREAK KIDNAPED GIRL

Federal officials are investigating charges by Mr. and Mrs. George Baker, who conducted a side-show at the Southeastern fair, that their daughter, Elizabeth Mae, was kidnapped by "Aloa, the Alligator Boy," a performer at one of the side-shows.

According to the story told by the Bakers, their daughter worked for them the first three days of the fair, completing the week as ticket seller for Aloa. When the latter left the grounds Saturday night he is said to have told acquaintances that he was going to Danville, Va., and had a "nice little nurse to go with him." The parents appeared before the department of justice to solicit federal aid in searching for the couple.

YOUTH IS CHARGED WITH HIRING BOYS TO ROB FOR HIM

Cleveland, Ohio, October 19.—(United News.)—A 20-year-old boy, who is alleged to have employed boys from 10 to 14 years of age to steal for him at the rate of $1 per theft, was sought by police here. Activities of the youth were discovered when a 10-year-old boy told police he had performed several thefts, being paid $1 for each one.

Every college man can get the style he wants here

Copyright 1927 Hart Schaffner & Marx

THIS 3 BUTTON COAT IS IN GREAT FAVOR

$35 to $50

One or two trousers

Hart Schaffner & Marx made it

It has rounded lapels

It drapes easily

It has a soft rakish front

Six button waistcoat

It comes in Smoke blue, Powdered grey and Copper-beech browns

The 2 button suits and 3 button square notched lapel suits are here too

ZACHRY

116 Peachtree Street

Hart Schaffner & Marx clothes exclusively

10 PLEAD GUILTY IN ALCOHOL CASE

Cleveland, Ohio, October 10.—(AP)—Ten defendants in the superior industrial alcohol conspiracy case, the first of 112 persons from all sections of the United States named in a blanket indictment March 15, 1926, to come into court, entered pleas of guilty in federal court today. The men immediately were sentenced by Federal Judge Paul Jones.

Those who entered guilty pleas and their sentences were:

Benjamin Fogel, Frank Fogel, Benjamin Gersonstein, David Gersonstein and Edward Silberstein, president of the company, alleged to have been the "brains" of the conspiracy, 18 months in Atlanta and $6,050 fine; David R. Roth, secretary-treasurer of the company, one year and a day and $1,550 fine; Percy Corbin, in charge of records of the company, $300 fine; Camille Paterman, truck driver, $100 and costs; Benjamin Miller, truck driver, $500 and costs. All were from Philadelphia.

Sentence of Walter Engasser, superintendent of the Cleveland plant and chief chemist, who also pleaded guilty, was deferred.

All of those who received penitentiary sentences and Engasser were permitted to remain at liberty under present bonds until November 1 when they are to surrender to federal court officers here.

DIVORCE BLASTS QUARTER-CENTURY OF FRIENDSHIP

(By Leased Wire to The Constitution.)

Chicago, October 10.—For more than 25 years, Harry C. Levinson, an attorney, and Henry G. Hart were close friends and next-door-neighbors. The Levinsons were married December 17, 1902, and erected a home in Glencoe. The Harts were married about the same time and built a home across Sheridan road. The Harts have two children. The Levinsons had one which died in infancy.

Today Levinson sued his wife for divorce, naming Hart as co-respondent. The bill charges that Hart and Mrs. Levinson have been unduly intimate over a period of 13 years. Levinson never suspected this state of affairs until he intercepted a letter his wife had written from a hospital to Hart.

Levinson, in his bill, paints a picture of an idyllic friendship that lasted a quarter of a century and was rudely blasted by the letter and his wife's confession. He and Hart rode into and from the city together, attended all social functions together, and were more like brothers than neighbors. In her confession, Mrs. Levinson is said to have admitted acts of indiscretion with Hart at Palm Beach, at various hotels in Chicago, California, Indiana, New Jersey and New York.

Mrs. Levinson, driven from home after her confession, is now living in a south side hotel.

7 Jurors Selected At Madison in Trial Of Lester Little

Madison, Ga., October 10.—(Special.)—Exhausting a list of 150 names, seven jurors were selected today in the case of Laster Little, placed on trial for the second time charged with the slaying of John Harris, a chaingang warden of Morgan county, in May, 1926.

Deputies were busy tonight serving summons on 250 more veniremen and it is expected that the jury will be completed and the evidence begin some time Tuesday.

Little was tried in September, 1926, convicted and sentenced to be electrocuted but on an appeal was given a new trial.

The killing occurred after a dispute over the employment of a negro farm hand and after those present thought the difficulty settled.

The case is being tried at a special term of Morgan county superior court, with Judge J. B. Park presiding.

Solicitor General J. B. Duke is being assisted in the prosecution by Colonel A. G. Foster, of Madison, while the defendant is represented by Attorneys Joe Pottle, of Milledgeville; Orrin Roberts, of Monroe, and E. B. Lambert, of Madison.

The trial is expected to take about two days.

LEOPOLD BACHE, GOTHAM BANKER, DIES IN SUBWAY

New York, October 10.—(AP)—Leopold S. Bache, member of the banking firm of J. S. Bache & Co., died tonight on the platform of the Fourteenth street station of the East Side Interurban subway. Death was believed to have been due to a heart attack.

Bache, who was 61 years old, was born in this city and entered the brokerage business in 1901, later becoming a partner in the Bach company.

He held memberships in the New York Coffee and Sugar Exchange, Liverpool Cotton Exchange, New York Cotton Exchange, New York Produce Exchange, New York Cocoa Exchange, Rubber Exchange of New York, Chicago Board of Trade and the New

COLDS THAT DEVELOP INTO PNEUMONIA

Persistent coughs and colds lead to serious trouble. You can stop them now with Creomulsion, an emulsified creosote that is pleasant to take. Creomulsion is a new medical discovery with two-fold action; it soothes and heals the inflamed membranes and inhibits germ growth.

Of all known drugs creosote is recognized by high medical authorities as one of the greatest healing agencies for persistent coughs and colds and other forms of throat troubles. Creomulsion, contains, in addition to creosote, other healing elements which soothe and heal the infected membranes and stop the irritation and inflammation, while the creosote goes on to the stomach, is absorbed into the blood, attacks the seat of the trouble and checks the growth of the germs.

Creomulsion is guaranteed satisfactory in the treatment of persistent coughs and colds, bronchial asthma, bronchitis and other forms of respiratory diseases, and is excellent for building up the system after colds or flu. Money refunded if any cough or cold is not relieved after taking according to directions. Ask your druggist. —(adv.)

COMMANDS "FOURTH"

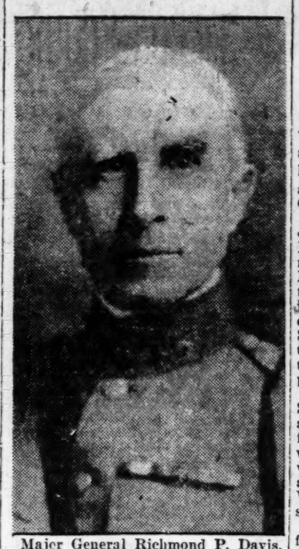

Major General Richmond P. Davis, the army's newest major general, who has been assigned to the command of the Fourth corps area, with headquarters at Fort McPherson, Atlanta. General Davis will assume his command here soon.

Reporters Fall For This Silly 'Gimme' Craze

And now The Constitution staff has contracted the disease.

This "Gimme-A-Sentence" nonsense actually is becoming an epidemic. When the city editor started to work Monday he found his desk cluttered with them. He asks that subscribers who may miss that "important story" this morning they are looking for, charge the omission to this danged "Gimme-A-Sentence." The truth of the matter is the reporters, sports department and in fact the whole organization which should have been devoting its energies to news-gathering is "Gimme-A-Sentence" mad.

The staff got off to a Lindbergh start with the following:

Elmo Hamby, he of the theatrical row, likes good things to eat, he chose the word hominy:

"As the ticket girl said: 'Hominy, please.'"

The assistant city editor, N. S. Noble, looked skyward when he said:

"If Colonel Lindbergh is aviating 5,000 feet over Atlanta when he arrives, what air plane will he be soaring on?"

Bill Shippen, news hound, is anxious to give the "Flying Colonel" a good send-off, so:

"Over the chimney flue Lindbergh."

Ben Cooper spent two hours of his time on the police run on the following:

"Would a cleaner be a hero if he dyes for his people?"

The telegraph desk stepped into the fun when Jack Hazel spoke up:

"I have heard it said the Esquimaux live iceolated lives."

From the sports department, Ben Cothron speaks:

"The office boy tried to collect, but I dunno him."

Ernest Rubin contributes:

"The girl across the aisle turned to the good looking fellow after the train emerged from the dark passage and said: 'You didn't do right tunnel.' Get it?"

LONG-DISTANCE FLIGHTS BOOSTED BY BALTIMOREAN

New York, October 10—(AP)—Declaring himself convinced that long-distance flying is practicable even in the present stage of air development, Van Lear Black, chairman of the board of directors of the Baltimore Sun, has returned from Europe, where in June he flew from Glasgow, Scotland, to Batavia, Java, and thence back to Amsterdam, Holland, in 27 flying days.

Black, returning on the Anchor liner Transylvania, was met at the pier by Commander Richard E. Byrd, U. S. N., and a delegation from the Aeronautic Chamber of Commerce of the United States. Accompanying Black were the two Dutch pilots who were with him on his flight to India, O. J. Geysendorffer, chief pilot, and J. B. Scholte.

The Baltimore publisher said he would not use his own flight in advocating the expansion of commercial aviation in this country, but would do what he can "to promote interest in the development of aviation as an individual and not as a propagandist."

He went to Europe last March and did much flying in his Fokker plane until mid-June when he decided, against expert advice, to make the India flight. A new motor was installed and he set off June 15. He was the first American to make the Far East aerial cruise and was awarded the Order of Nassau and Orange by Queen Wilhelmina for his feat.

HAY DEALERS HEAR PROPOSED FREIGHT CHANGE EXPLAINED

W. K. Sale, secretary and treasurer of the National Hay association, explained to a meeting of the Atlanta hay dealers the part proposed changes in freight rates and classifications would play in their business at the Atlanta Commercial Exchange Monday afternoon.

The Southern railway classification committee is holding a series of hearings in Atlanta on wholesale increase of freight rates and classification changes in which hay is included.

Monday morning Mr. Sale appeared before the committee and lodged a formal protest against a hike in freight rates on hay and also against any change in the present freight classification of that product. He was accompanied by Ed E. Smith and J. Hope Tigner, secretary of the commercial exchange.

MEDICOS DISCUSS DIABETES CAUSE IN VIENNA MEET

Vienna, Austria, October 10.—(AP)—The discovery of a substance produced by the liver which the discoverer calls glykaemin and the presence of which, he claims, is the real cause of diabetes, was expounded before a medical congress here by Professor Otto Loewi, chief of the Pharmaceutical institute at Graz, the discovered. He claims that this secretion is the direct cause of the accumulation of sugar in the blood.

SCOUTS TO HELP HANDLE CROWDS

Every Boy Scout troop in Atlanta will assist in handling the crowds along the last four blocks to be followed by Colonel Charles A. Lindbergh and his party from Candler field to Grant field today.

The honor troop, No. 11, will be on duty at Pershing Point, where Lindbergh will place a wreath on a memorial tablet located there. West Peachtree street from Linden street to North avenue and North avenue from West Peachtree to the Techwood drive is the territory assigned to the Scouts, and 1,000 special seats at the Tech stadium have been assigned to them so that they can hear the public address of the famous flyer.

Instructions have been issued from Scout headquarters that all Scouts appear at school today in full uniform. Those attending in uniform will be dismissed from school at noon, while other students will be forced to attend clases half an hour longer. Willis A. Sutton, superintendent of schools, announced.

Scouts will bring ropes about 15 feet long to be tied together to clear the streets of crowds. After the official party arrived at Grant field, Scouts will assemble at gate No. 3, Techwood drive, and be marched to the places in the stadium reserved for them.

Sections assigned to the Scouts for patrolling are:

West Peachtree from Linden to North avenue: East side, Troops 48, 49, 50, 51, 52, 53, 54, 55, 57. West side: Troops 58, 59, 60, 61, 62, 63 64, 65, 66.

North avenue from West Peachtree to Spring: North side: Troops 23, 24, 25, 26, 27, 28, 29, 30, 31, 32, 34. South side: Troops 36, 37, 38, 39, 40 41, 42, 43, 44, 45, 47.

North avenue, from Spring to Williams: North side, Troops 2, 3, 4, 5, 6, 7, 8, 9, 10, Smyrna Troops 1, Stone Mountain Troop 1, Vinings Troop 1. South Side, Troops 12, 13, 14, 15, 16, 17, 18, 19, 20, 21, 22.

North avenue, from Williams to Techwood drive: North side, Bolton Troops 1, Buckhead Troop 1, College Park Troop 1, Decatur Troops 1 and 2, East Point Troop 1, Fort McPherson Troop 1, Hapeville Troop 1, Kirkwood Troop 2, Marietta Troops 1 and 3. South side, Peachtree Heights Troop 1, College Park Troop 2, Colonial Hills Troop 1, East Lake Troop 1, Edgewood Troop 1, Hapeville Troops 3, 4, and 5, Lok Cabin Troop 1, Oakhurst Troop 1.

MAN WHO FAILED TO TRUST BANKS LOSES HIS MONEY

Paducah, Ky., October 10.—(AP)—Fearing that he might lose his savings through bank robbery some time, Julius Frenz, of Hickman, buried $8,000 in bonds and nearly a thousand dollars in gold beneath his home several months ago.

When Frenz went to the cache yesterday to remove the coupons from some of the investments, he discovered that all had been stolen. Several hundred dollars in utilities stocks could be replaced, Mrs. Frenz said, but the bonds in the lot had not been registered.

Frenz said he had placed the papers in a metal box, and had used a can in which he buried the gold. Over the cache he had placed scrap tin, iron and old lumber to hide any trace of their burial. Officers, in their investigation of the premises, found the iron box today in some weeks back of the residence, pried open and thrown aside.

Fire Prevention Week Is Stressed Upon Rome Citizens

Rome, Ga., October 10.—(Special.) Fire Prevention week, October 9-16, observance of which is being sponsored in Rome by the safety council group of the chamber of commerce, of which W. E. Couch is chairman, will be observed here with such a thorough and complete program that it is believed it will result not only in making people stop and think on the subject of fire prevention but also educate them as to what constitutes a fire hazard.

Two fire prevention pageants will be given under the direction of Miss Ione Newman, special programs will be observed at the Kiwanis and Rotary luncheons, a prize essay contest and other prevention plans will be observed in the city schools, the fire department will make an inspection and ask cooperation of everyone in cleaning off premises, merchants will decorate windows appropriately and stickers and posters will be distributed.

Rome Music Club Plans Membership Campaign on Monday

Rome, Ga., October 10.—(Special.) With an objective of 1,000 sustaining memberships in its 1927-28 series, the Rome Music Lovers' club will launch its annual drive Monday morning, October 17. Mrs. Ross Bosworth will again lead the membership drive.

The concert series this year is the most elaborate the club has yet undertaken and will bring to Rome some world-renown artists. The first concert will be on Thursday night, December 8, the second on Friday, February 19, and the final concert on Thursday, May 10, during the annual music week.

The drive, directed by Mrs. Bosworth, will be divided into two teams captained by Mrs. Max Kuttner and Mrs. Leon Covington. Each of these captains will have six lieutenants who in turn will have three workers.

TESTS ARE PLANNED OF MOORING MAST

Lakehurst, N. J., October 10.—(United News.)—Experiments to determine the efficiency of a new type of mooring mast for the dirigible Los Angeles were begun today under the supervision of officials at the naval air station.

The Los Angeles was moored to the new mast at dawn and will stay there until the tests are completed. A crew is aboard at all times. Lieutenant Commander Charles Rosendahl said, however, that thus far the experiment has been successful.

MACON GOOD-WILL TOUR STARTS TODAY

Macon, Ga., October 10.—(AP)—A good-will tour under the auspices of the Macon Retail Merchants' bureau is to be made through the middle Georgia trade territory October 11 and 12.

Towns to be visited on the first day of the tour include Hawkinsville, Cochran, Eastman, Chauncey, McRae, Milan, Abbeville and Fitzgerald; the second day, Sycamore, Ashburn, Cordele, Vienna, Unadilla and Perry.

COSGRAVE WILL HEAD FREE STATE COUNCIL

BY JOHN STEELE.

(Copyright, 1927, for The Constitution and The Chicago Tribune.)

Dublin, October 10.—Unless the totally unexpected happens, William T. Cosgrave will be reelected tomorrow as president of the executive council of the Irish Free State and will be in power another five years, if he cares to continue. The first meeting of the new Dail Eireann takes place in the afternoon and the first business will be the election of the president.

It is not known at present whether Eamonn DeValera, leader of the erstwhile republican separatist party, known as the Fianna Fail, will challenge Cosgrave by offering himself as president, but if he does, it seems tonight only a question of how large the majority against him will be. If the parties line up, as in the famous division when John Jinks, of Sligo, saved the government by going home to bed, Cosgrave will have a majority of five. On paper the majority is six, but as Cosgrave himself has been elected for two constituencies, he can only vote once; therefore the actual majority is five.

MARSHALLVILLE MEN HURT IN ACCIDENT

Meansville, Ga., October 10.—(Special.)—Harry Head and Carl Slade, of Marshallville, were injured here last night in an accident between their automobile and one driven by Albert Vining, of Meansville.

Head suffered a cut on the head which required several stitches and Slade was slightly bruised. Vining was accompanied by his brother, Harrison, but neither was hurt.

The accident happened when it is said the car driven by Slade attempted to pass the Vining car on a highway near here. Both cars were badly damaged.

Hunting Is Good.

Richmond, Va., October 10.—(AP)—Hunting in downtown Richmond promises to be unusually good this year. Six minks were captured alive at Canal and Twelfth streets yesterday afternoon with W. C. Thomas of the state highway department making the first capture. Several days ago a live partridge was captured at Eighth and Broad streets.

DRY CHIEF'S SON GETS JAIL TERM IN LIQUOR CASE

Richmond, Va., October 10.—(AP)—Carroll V. Hepburn, 23, son of the Rev. David Hepburn, superintendent of the Anti-Saloon League of Virginia, was fined $50 and sentenced to ten days in jail in Hustings court today for transporting whisky. His father was in court when the sentence was given.

The jury returned a verdict of "not guilty" against young Hepburn on an indictment charging him with driving an automobile while intoxicated. A jail sentence would have been mandatory had he been found guilty of this offense but was optional with the jury on the charge of transporting whisky.

The automobile in which Hepburn was riding when it crashed in July, and which was registered in the name of the Anti-Saloon league, has been confiscated.

RUSSELL SCOTT WON HIS SANITY FIGHT IN DEATH

Chicago, October 10.—(AP)—Russell Scott, who waged a three-year fight to be proven insane and thus escape the gallows for murder, won his battle, but it cost him his life.

Scott, who hanged himself Saturday night in his cell in the Cook county jail, where he was awaiting a new sanity hearing, committed suicide while insane, a coroner's jury decided today.

OGLETHORPE TO HAVE PUBLIC TALK SERIES

A series of lectures, six in all, will be given by Dr. W. F. Melton in the assembly hall of Lupton building at Oglethorpe university, it was announced Monday. The lectures will be given each Wednesday morning at 10:30 o'clock for six consecutive weeks, it was announced. The public is invited. The subject of the talks will be "Life and Literature."

Aviatrix Hops Off.

Roosevelt Field, N. Y., October 10. (AP)—Mrs. Francis Wilson Grayson, in her Sikorsky plane Dawn, hopped off at 2:10 p. m. today for Old Orchard, Maine, on the first leg of her proposed trans-Atlantic flight from New York to Copenhagen, Denmark.

AUSTRIAN ENVOY TO SOVIET QUITS

Vienna, October 10. — (United News.)—While Berlin and Moscow were speculating today upon the recall from Moscow of Otto Pohl, Austrian minister to Russia, it was authoritatively learned that Pohl himself had requested his government to "relieve him in view of his long service among the soviets.

It is understood his resignation, as yet, has not been accepted.

Pohl, after returning to Moscow from a short holiday, is expected to return to Vienna. The Austrian legation will be entrusted to Charge d'Affaires Karl Hudaschek, it is said.

Diplomats in Berlin had attributed the recall to Pohl's independent attitude which culminated in a conflict between the minister and the government following the July rebellion in Vienna. He is said to have criticized sharply alleged anti-soviet members of the Austrian cabinet.

ILLINOIS COUNTY WITHOUT MONEY TO HANG SLAYER

Springfield, Ill., October 10.—(United News.)—Unless $600 is raised by Sangamon county for the purpose of hanging James Hayes, convicted murderer, it will be impossible to carry out the sentence on October 21.

While Hayes has spent his time playing popular tunes on a phonograph in his cell, apparently unconcerned over his fate, Sheriff James Kent has been trying to find a way of overcoming failure of the board of supervisors to provide funds for the hanging.

Hayes was convicted of killing Mrs. Dollie Flatt, who objected to his attentions to her daughter. Appeals to the state supreme court have been denied.

Suspect Arrested.

Aberdeen, Wash., October 10.—(AP) Stanley G. Crandall, wanted in Schenectady, N. Y., for trial on kidnaping charges, was arrested in a raid on a rooming house here Saturday night and jailed on vagrancy charges.

He was identified today by fingerprints as the man wanted by the New York authorities.

Kibler & Long Stores : : : : : Established 1903

KIBLER & LONG FALL SUITS

The True Measure of Value Is By Comparison

The advantages we gain through an enormous 33-store buying power and volume enable us to give you a tremendous selection of authentic styles and pattern originations—all the new ideas. It makes it possible for us to give you sound value in fine woolen fabrics and tailoring at price levels much lower than stores relying upon ordinary merchandising methods can possibly maintain. Comparison proves that we save you money.

Famous Fabric-Value Suits $20 and $22.50 AT DECATUR STREET STORE

Our Finest Tailored Suits $30 and $35 AT PEACHTREE STREET STORE

Kibler & Long Clothes

—MOST FOR YOUR MONEY—

5 DECATUR *At Five Points* — *Two Stores* — 70 PEACHTREE *At Poplar Street*

Drum Corps Returning.

Miami, October 10.—(AP)—Miami's American Legion drum and bugle corps, winners of first prize at the Paris convention of the legion, will arrive here tomorrow evening at 9:45 o'clock. No set entertainments for the prize winners have been planned.

Invents New Sole

BENJAMIN W. KLEIN

New! *Genuine LIVE Leather*

A New Process *Invented by* B. W. KLEIN *Founder of* KLEIN'S RAPID SHOE REPAIR CO., Inc.

COMFORT WATERPROOF SUPER-WEAR

Guaranteed to Outwear any other Sole or a New Pair **free**

ATLANTA STORE
41 Peachtree St., at Five Points

KLEIN'S WATERPROOF SOLES

ROUGH PLACES BROKE OUT

On Head. Became Itchy Pimples. Cuticura Heals.

"A few rough places broke out on the back of my brother's head. After two or three weeks they became a cluster of pimples that itched and burned. He would scratch causing them to scale over and then peel off. The breaking out caused disfigurement, and he lost his rest at night. The trouble lasted several months.

"Cuticura Soap and Ointment were recommended so I sent for a free sample. After using he got relief so we purchased more and in three and a half months he was healed." (Signed) Miss Buelah V. Bannister, 6100 Clay St., N. E., Washington, D. C., June 5, 1926.

Use Cuticura to heal skin troubles.

Soap 25c. Ointment 25 and 50c. Talcum 25c. Sold everywhere. Sample each free. Address: "Cuticura Laboratories, Dept. H, Malden, Mass."
Cuticura Shaving Stick 25c.

NEW WAY TO STOP FITS

Wonderful results are reported by Epilepsy Colonies using a new remedy that stops the most stubborn cases of Epileptic fits or spasms and is not habit-forming. Any reader who sends name to Phenoleptol Co., Dept. 17-C, Box 71, St. Johns Place Station, Brooklyn, N. Y., will receive a free booklet explaining this new guaranteed treatment. Write them today.—(adv.)

O-w-a-a-h! Don't Tolerate Painful Hemorrhoids

Why let piles keep you miserable? Rid yourself of distress and embarrassment. Apply these famous little suppositories that stop all discharges and end

PYRAMID FOR PILES

pain instantly. At all druggists. Per box 60c.

FREE PROOF BOX BY MAIL

Your name and address brings free proof box in plain wrapper. By mail only.

PYRAMID DRUG COMPANY
300-H Pyramid Bldg., Marshall, Michigan

Young men

annoyed by pimply skin

will find in Resinol Ointment, a quick, effective remedy for clearing away the disorder.

Unless the condition is due to some internal disturbance, the soothing Resinol properties in this ointment usually start healing action at once. Get a jar of Resinol from your druggist today, and apply lightly to those sore, inflamed spots. There will be no smarting, no stinging, no biting—just comfort. In a week's time you will be surprised to note the improvement—the gradual disappearance of the ugly blemishes. *Ask your druggist for*

Resinol

BARHAM REPLIES TO I. C. C. LETTER

Charles Barham, chairman of the Southern Freight association, Monday made public a letter to Joseph B. Eastman, member of the interstate commerce commission, in answer to a recent communication from the commissioner, in which it was pointed out that action of the carriers in cancellation of less than carload commodity rates and exceptions to the classification were not in keeping with the rulings of the commission.

Mr. Barham's letter, under date of October 6, was withheld from the public until permission was obtained from Mr. Eastman for its publication.

The letter to Mr. Eastman follows in part:

"A reply to your letter of September 17, in which you comment upon the proposed cancellation of less than carload commodity rates and classification exceptions, as parts of the 13494 readjustment, has been delayed that opportunity might be had of presenting the correspondence to our executives for consideration. This has been done and the procedure outlined below is that which our principals feel may fairly and properly be followed:

Public Hearings Planned

"Cancellation of less than carload commodity rates: To continue our plans for a series of public hearings at which every interested shipper responding to the invitation will be given full opportunity to state his views before a conclusion is reached or any tariff published covering a charge in his commodity. This plan to be followed even though it requires the postponement of any definite action, with respect to some of the commodities, beyond the effective date now tentatively set for publication of the class rates proper. In this connection we wish to report that a number of conferences have been held and that others are scheduled to follow.

"To further our conferences we now will distribute to interested shippers and receivers statements fairly representative of the rates as they are proposed; that is, the rates which will apply, if and when the less than carload commodity rates are cancelled. We understand this procedure to be in exact accord with the course which you believe to be proper, as this is indicated in your letter. We are sure the plan wll work satisfactorily, provided we are given the necessary cooperation. Certainly we have no right to assume that this cooperation will be withheld, or that the public may not be induced to present any reasons they have for objecting to the cancellation of the rates on specific commodities with fair promptness rather than to take the broad ground that all less than carload commodity rates are proper and should be retained indefinitely.

Cancellation of Exceptions.

"Cancellation of exceptions to the classification: We cannot escape the conclusion that since this question was squarely before the commission in docket 13,494, with testimony, both from the cariers and shippers, resulting in a specific finding, that there is absence of necessity for further hearings.

"As we see it the proceedings in docket 13,494 were entered into for the precise purpose of determining a course of action which might be substituted for the usual one of publication and suspension. The evidence covering classification exceptions was complete and directly focused thereon. The proposal to cancel was plainly made and the issue joined. We feel warranted, therefore, in our belief that the finding controls; that it clearly indicates the action the commission would have taken if the case had been the ordinary one of suspension. Nor is this conclusion changed because the wording of the finding is 'permissive' rather than 'mandatory.' In other words, despite its negative form, the result of finding No. 10 is believed to be unchanged.

"The carriers feel justified, therefore, in proceeding with the cancellation of the present exceptions to the classification, without delay, as a necessity, and to be expected part of the readjustment."

Chronic Head Colds

A Simple Method of Prevention

Nasal catarrh is not only disagreeable and offensive, but it will lead to serious trouble.

That inflamed condition of the mucous membranes of the air passages of the head, nose and throat may spread to the point where it is incurable and a danger to life.

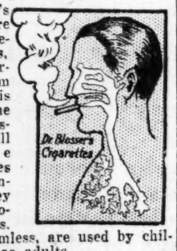

Dr. Blosser's Cigarettes are composed of medicinal herbs, flowers and berries. The warm smoke vapor is inhaled into the affected air passages and will go where sprays, douches and salves cannot reach. They contain no tobacco or cubebs, and being harmless, are used by children, as well as adults.

If you suffer from any catarrhal trouble, plain nasal catarrh, catarrhal deafness, hoarseness, asthma, hay fever, bronchial irritations, or are subject to frequent colds, get from any druggist a pocket-size package of Dr. Blosser's Cigarettes, and prove for yourself their pleasant, beneficial effects.

Fair Sponsored by Women

:: *FIVE ORGANIZATIONS PLAN MONSTER SHOW* ::

To Be Held Soon at Quitman

Quitman, Ga., October 10.—(Special.)—Plans for the first woman's fair in Georgia are complete and the dates set are October 25 through October 29. It is being put on by the Quitman Woman's club, the Daughters of the Confederacy, the Daughters of the American Revolution, the Business and Professional Woman's club and the Woman's auxiliary of the American Legion.

These five organizations are sponsoring the fair, and the major portions of the proceeds will go to the library building fund. The fair will include exhibits of women's work and merchants and manufacturers' displays.

The Brooks county tobacco warehouse, where the fair will be held, will be beautifully decorated and present indications are that the exhibits and crowds will tax it to capacity.

The feature of the opening night will be the Prosperity pageant staged by Mrs. Russell Snow in which King Tobacco and Queen Cotton and their attendant train will visit the fair. King Tobacco will wear robes of golden brown and his crown of gold will be pointed with cigars and his sceptre will be a huge cigar. His courtiers will be young men in white suits with brands representing well known brands of cigarettes.

Queen Cotton's maids of honor are young women elected in beauty contests in the different communities of the county. Their costumes will be bright green simulating cotton leaves and will wear pink cotton bloom hats. Queen Cotton's robes will be filmy white and silver.

In addition to this opening pageant most attractive programs have been planned for each day of the far. Wednesday afternoon there will be a baby parade and show, sponsored by the D. A. R. chapter. Thursday night the U. D. C. chapter will put on a carnival and Friday night the Business and Professional Woman's club has planned a poverty parade, a burlesque; Saturday night the fair will close with a fiddlers' contest and a country dance.

Governor and Mrs. Hardman are expected for the opening night and will be given an informal reception after the prosperity pageant.

The fair, as stated, will be the first distinctively woman's fair put on in Georgia and is being planned, organized and managed by committees from the five organizations sponsoring the fair and will have the merit of being a big community event evolved by the genius and talent of local people and devoting the funds made to a big community enterprise, the library.

The merchants are cooperating generously, realizing that the fair will bring many people to town during the week.

DUPONT TO PRESENT KENTUCKY WITH PARK

Louisville, October 10.—(AP)—T. Coleman DuPont, of Wilmington, Del., a Kentuckian by birth, is desirous of buying Cumberland Falls and adjacent property to present it to the state of Kentucky as a state park.

Tom Wallace, chief of the editorial staff of The Times, himself an active worker for a state park at the falls, said today he was advised that DuPont began negotiations some months ago on his own initiative to purchase the property as a gift of lasting value to his native state.

The Cumberland Hydro-Electric company some time ago obtained a preliminary permit to build a power dam at the falls. Objection of conservation leagues over the country have been raised against the federal power commission granting the company a final permit.

"It is the hope of advocates of the preservation of Cumberland Falls that Samuel Insull, who is the real power behind the application for a permit, will be willing, in view of Senator DuPont's wish to make such a gift to Kentucky, to cooperate with him instead of opposing his plan," Mr. Wallace said in a statement.

TWO JURY PANELS CALLED FOR DUTY IN LOCAL COURTS

Two panels of jurors were summoned Monday for service during the ensuing week in the criminal court of Atlanta and the municipal court.

This is the first time in the history of the criminal court of Atlanta that two divisions have been operated, the sessions being necessitated by the large number of cases now pending.

Under a recent enactment of the Georgia general assembly giving authority to the municipal court of Atlanta to handle cases from the criminal court of Atlanta, a panel of the jurors was drawn for Judge Jesse M. Wood, in the criminal court of Atlanta, and the second for Judge A. L. Etheridge in the municipal court of Atlanta.

Ground Is Broken At Oglethorpe for New School Building

Montezuma, Ga., October 10.—(Special.)—The ground for the new school building at Oglethorpe which will replace the one destroyed by fire last year has been broken. The building will be of brick and will have 10 large classrooms and an auditorium that will seat 500.

It is estimated that it will be ready for occupancy five months after the actual work starts, J. P. Bennett, of Butler, is the contractor.

There are 160 pupils enrolled in the school. These pupils are attending classes in the courthouse and the different clubs and halls about the town. At the opening of the new school building it is estimated that 250 pupils will be in attendance.

18,970 ATTENDANCE AAT SUNDAY SCHOOLS

An attendance of 18,970 was reported for Sunday by 33 Sunday schools belonging to the Georgia Sunday School association. The Agoga class of the Baptist tabernacle took first honors with 344 present, while the Susannah Wesley class, of Druid Hills Methodist, came second with an attendance of 175.

Austria Hit by Quake.

Schwandorf, Burgenland, Austria, October 10—(AP)—Five earth shocks, coming on the heels of shocks Saturday night in Vienna and other parts of the Balkans, shook this town early this morning, causing the collapse of many cottages and the damaging of others. The population, panic-stricken, did not dare reenter their homes today.

Wilhelm Called Britons 'Noodles' In 1901 Attitude

London, October 10.—(AP)—The British government was "a set of unmitigated noodles" in the opinion of the former German emperor given in April, 1901, for refusing to follow his advice and join Japan in the war against Russia.

The foregoing is disclosed in another addition to the already mountainous heap of war literature, just issued in the shape of two volumes of a publication ordered by J. Ramsay MacDonald, when he was premier and foreign minister, entitled "British Documents on the Origins of War, 1898 to 1914."

The object was to provide a history of British diplomacy following upon the decision in 1898 to abandon the traditional policy of "splendid isolation" and substitute a policy of alliances.

This work will throw light on the incention of the Anglo-French entente, the fruitless attempts to negotiate an Anglo-German alliance and the establishment of the Anglo-Japanese alliance.

INJUNCTION HALTS VOLSTEAD FIGHT ON "HOME BREW"

Minneapolis, Minn., October 10.—(AP)—Andrew Volstead, father of the national prohibition law and at present legal advisor of the northwest dry unit, hit a snag today in his attempt to stop sales of materials for home-brew manufacture.

H. B. Ovale, northwest prohibition administrator, Volstead and others, prevents them from taking further steps until October 15.

Leo E. Brill, first to be arrested, in a petition for an injunction, described the products in his store as "non-intoxicating beverages and commodities and supplies of the kind which for years past" have been sold in large department and other stores "all over the United States."

Volstead, in his drive against "home brewers," declared he believed they could be reached through the paragraph of the national act which forbids "possession or sale of materials designed for use in manufacturing intoxicating liquor.

Are Yesterday's FLOORS in your home *today?*

MODERN home-owners demand modern floors. Floors that are not only good-looking, in keeping with the decoration, but that are easy to care for and inexpensive to maintain.

With Armstrong's Linoleum Floors you can obtain the effects you want . . . Colonial, English, Spanish . . . and still have modern floors. Springy to walk on. Easy to clean. Long-wearing. And pleasingly inexpensive.

Under every yard of Armstrong's Linoleum laid by us, we first cement down a layer of builders' deadening felt. Then the linoleum. The few cents extra this felt costs is worth dollars in the extra wear you'll get from our linoleum floors.

See our special fall showing of Armstrong's Linoleum this week. Special, ten days only, no charge for measuring and estimating.

M. Rich & Bros. Co.

The South's Largest Floor Coverers

Armstrong Inlaid Linoleums

A lovely collection of genuine Inlaid Linoleums, in wide range of colors and patterns. All are very handsome, and were originally priced at $1.75 per square yard.

Special Price **$1.49** *Square Yard*

We also have attractive Jaspe and plain colors, which are suitable for any room in the house.

Priced at $1.75 Square Yard

Cemented to Floor Free

J. M. HIGH CO.

45 Years of Faithful Service and Value-giving

HILLYER WILL FILED IN COURT

Decatur, Ga., October 10.—(Special.)—Disposition of an estate estimated to be worth $200,000 is provided for in the will of the late Judge George Hillyer, prominent Atlanta citizen, who died last week, which was filed here today in the office of Judge V. S. Margon, ordinary of DeKalb county.

His immediate family and other relatives are the chief beneficiaries of the estate, which consists of securities and property in Atlanta, among which is the corner of Alabama and Broad streets, which is occupied by Jacobs' pharmacy and other firms.

A trust is established during the life of Mrs. Hillyer, the widow, who for the first year will receive the entire net income from the estate, which thereafter will be divided into five equal parts, one-fifth being shared equally by the widow and four children. Upon Mrs. Hillyer's death, the estate will go to the four children, who will share equally. They are George Hillyer, Jr., Mrs. Minnie Hillyer Cromer, Mrs. Marion Hillyer Wolff and Mrs. Ellen Hillyer Newell.

Bequests of $500 each are made to Misses Sarah and Elizabeth Coker, granddaughters of Judge Hillyer, and $15,000 is set aside to pay such expenses as may be incident to the upkeep of the Alabama-Broad street properties.

George Hillyer, Jr., and J. D. Cromer are named as executors of the trust with power to sell any or all the properties if occasion should demand, with the approval of the court. Proceeds of such sales are to be divided equally among the children.

Judge Hillyer prepared the original will September 26, 1914, and added four codicils in 1918, 1920, 1921 and 1927.

Special provision was made in one of the codicils for the distribution of his share of the estate of his father, the late Judge Junius Hillyer, and his share of his sister's estate, the late Mrs. Mary Hillyer Whitfield, to wit: one-half to his daughter, Mrs. Cromer, and the remainder equally divided among his grandnieces, Misses Eleanor, Jane and Mary Hurd, and his grandnephew, William Hurd Hillyer.

N. Y.-PORTO RICO RADIO CHANNEL IS INAUGURATED

New York, October 10.—(AP)—A new direct radio communication channel between New York and Porto Rico was opened today, it is announced, with the transmission of a message from General J. G. Harbord, president of the Radio Corporation of America, to Governor Horace M. Towner, of Porto Rico.

Messages for transmission between the points will be accepted, it was announced, at the rate of 40 cents per word for regular messages; 20 cents a word on deferred rates; and radio letters, for 13 1-2 cents a word, with a 20-word minimum.

Longer Skirts Are Tabooed

:: *SHAWL COLLARS OUTSTANDING MODE DICTUM* ::

Among Washington Stylists

BY MARTHA STRAYER.

Washington, October 10.—(United News.)—Paris and Capital Park policemen may be talking longer skirts but Washington dictators of style are not even mentioning them in a whisper.

With its brilliant diplomatic and government functions during the fall and winter, Washington competes with Paris and Fifth avenue in the matter of setting fashions. A survey of stores reveals the following awaiting the capital elite in dresses, coats, hats, shoes and what have you:

Skirt lengths are unchanged.

Transparent velvet is the leading fall fabric for dress, jersey and velveteen for sports and good old reliable crepe satin for hard wear.

Shawl Collars.

Coats for fall and winter have shawl collars—90 per cent of them, unless they're sports coats.

Hats are velvet, felt and satin and pretty soon they'll be metallic. Shapes are tiny and head sizes are a little larger than they have been.

Shoes are darker—black leads, with brown a close second. Patent leather and suede are outstanding shoe materials; stocking shades are unchanged, except that there are more dark tans to go with the new Boston shoes.

Black comes first and tan and wood browns second in dresses and coats.

This is the straight style dope from Washington stores in a nutshell.

Shawl Collars Again.

If there's one definite fall fashion note, it's a coat. If you don't like shawl collars, you're going to have a hard time getting a coat to suit you, because there isn't much of anything else.

But there are shawl collars to fit every taste. Some of them are short and some long; some stop above the waistline, others keep on to the hipline, and some are continued with bands of fur to the hemline.

The leading colors are black and wood shades and the leading materials are suede finish cloths. Broadcloth is lovely, particularly black broadcloth with light fur collar; but, remember—broadcloth isn't very warm. And remember again—light fur sheds on black.

As for sports coats, they don't have shawl collars and they're not quite as striking as last year. Most of them are of indeterminate checked material, usually camel's hair cloth, with mushroom collars.

In fur coats, besides the old reliables, there are many sport models and at least one fur used in a new way, that is baby or wool seal.

Shows the Knees.

Felt hats are being dolled up with velvet and satin. Black leads, too, with wood shades second.

The hat is more sophisticated than it has ever been. They're trying to make felts dressy, and it looks as if they've succeeded.

Metallic hats will come along a little later and brighter shades for wear with winter coats.

In shoes, oxfords and strap pumps are leading in popularity, and heels are a little lower.

Suede and patent leather are running about 50-50, with satin third.

Oxfords have all kinds of heels, from Cuban to 2 1-2-inch Spanish.

And it's going to be a black winter, so far as shoes go. More blacks are selling than all other shades.

Coats are about an inch longer than dresses. And dresses run up to 20 inches from the ground—look out for the cops if you wear this length.

It shows the knees!

FITZGERALD MAN FOUND DEAD IN HOME

Fitzgerald, Ga., October 10.—(AP)—J. A. Schroll, 65, was found dead in his house here this morning. The aged man lived by himself, coming here with the early colonists from Missouri in 1896.

Surviving him are a daughter, Mrs. Frank Nelson, of Richmond, and a son, Frank Schroll, of Farber, Mo.

Death from natural causes was the verdict of a coroner's jury.

AMERICAN BANKERS PLAN POLISH LOAN

Washington, October 10.—(AP)—Contrary to reports from Warsaw, treasury officials have been informed that negotiations for a loan to the Polish government by private American bankers still are in progress and have not collapsed.

American financiers are understood to be considering floating $45,000,000 of the proposed $70,000,000 loan, with British and Dutch financial interests absorbing the balance.

If the negotiations are brought to a satisfactory conclusion, Charles Dewey, assistant secretary of the treasury in charge of fiscal offices, probably will be selected as American adviser to the Polish government and director of the Bank of Poland to supervise expenditure of the loan. It is understood that his name already has been sent to the Polish government.

Saved by Dog.

Chicago, October 10.—(AP)—The life of a woman made despondent by ill health and seeking release by suicide was saved yesterday by a dog. The animal, an English bull, whined and howled until neighbors came running to see what was the matter. They found Mrs. Arnold Fonner, 32, lying on the floor in a gas-filled room. A pulmotor squad revived her.

Let Us Remount Your DIAMOND

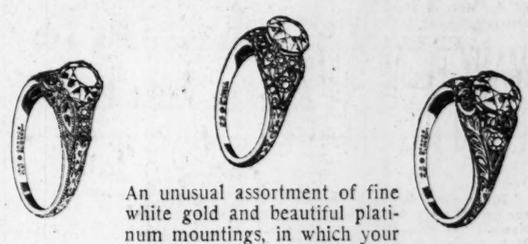

An unusual assortment of fine white gold and beautiful platinum mountings, in which your diamonds may be displayed as you prefer, awaits your selection here.

By choosing one of our new mountings we can transform your old jewels into pieces of beauty.

We Invite Your Account

Claude S. Bennett

Diamond Merchant

118 Alabama St., S. W. Just Off Whitehall

Let your "pin money" buy *two* of these NEW Rugs...

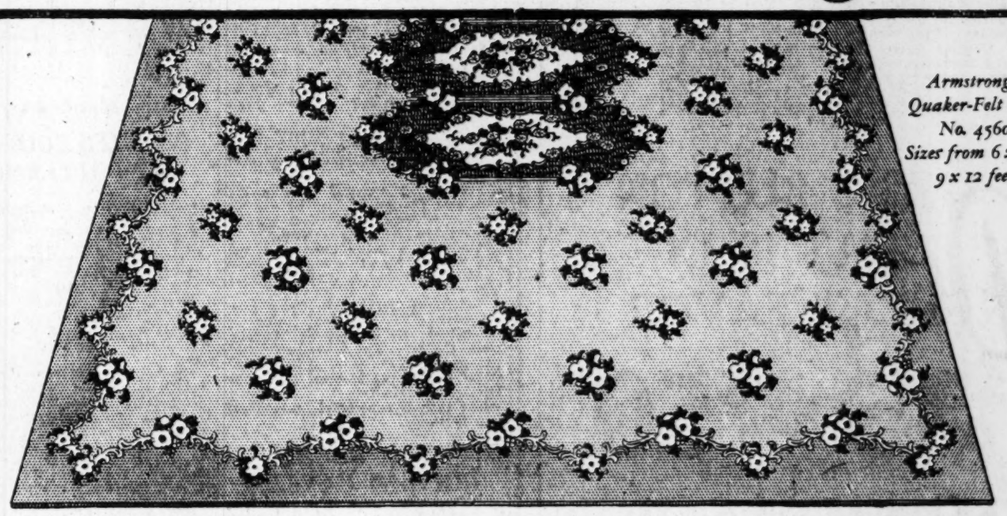

Armstrong's Quaker-Felt Rug No. 4560 Sizes from 6 x 9 to 9 x 12 feet

And each rug will have the *new* enduring "Accolac" finish

What a pleasant surprise to find that the things you admire and want cost less than you expected to pay!

These *new* Armstrong's Quaker-Felt Rugs, for instance, that good stores are showing. Your "pin-money" bank probably holds enough to buy one or two of them—and room-size at that.

The designs are new, different; and printed in heavy, clear-toned oil colors over a carefully treated felt base. Each Quaker-Felt Rug is then given the added protection of enduring "Accolac"—a special lacquer like that used on the finest cars. "Accolac" keeps its rich luster under constant day-by-day wear and repeated soap-and-water washings.

Finally, each of these rugs proudly bears on its face a certificate guarantee of satisfaction—or the promise of a brand-new rug. Easily rolled up, these rugs are a boon in any home. Apartment house dwellers find many places for them.

Armstrong's Quaker-Felt is also offered you by-the-yard. You can have it in 6-foot and 9-foot widths in a score of pleasing patterns.

ARMSTRONG CORK COMPANY, *Linoleum Division*, Lancaster, Pa.

Atlanta Office—1229 Candler Bldg. *Telephone—IVy 4666*

Numbered Certificate on Face of each rug

With each Quaker-Felt Rug you receive a Certificate of Guarantee. If the rug should fail to give you your money's worth in service, this certificate entitles you to a *brand-new rug.*

Armstrong's Quaker-Felt **RUGS**

Made by the Makers of Armstrong's Linoleum

CAROLINIANS TO HAVE HALLOWEEN PARTY

An elaborate dinner, addresses by W. E. Dendy, president, and General J. Colton Lynes, and an entertaining program will feature a Halloween party to be given Friday night, October 28, at 8 o'clock at the Ansley hotel roof garden by the South Carolina association.

The organization was recently formed with its membership consisting of former South Carolina citizens who are now residing in Atlanta. The meeting will be the first of the season since the club was organized several weeks ago.

Mr. Dendy will outline to the membership the purposes of the organization and General Lynes is scheduled for a brief address on "South Carolina History, Music and Art."

The party will be an informal affair and no costumes will be worn.

Officers of the organization are: W. E. Dendy, president; Sam N. Evans, Charles B. Harmon, Dr. B. H. Mobley, Dr. I. Murray Hair, Walter Visanska, and George M. Kohn, vice presidents; Lewis P. Jones, secretary, and Henry W. Arnold, treasurer.

The price of admission will be $2 for each member, and all members will be permitted to bring any member of his or her family at the additional price of $2, which will go toward the payment of the dinner alone. The entertainment program expense will be borne by the association. Names of all persons desiring to attend are desired to be in the hands of Secretary Lewis P. Jones, 315 Fulton courthouse, not later than Monday, October 25.

The entertainment committee, headed by Mrs. George Brown, will have charge of the Halloween party.

MANY PLEAD GUILTY TO DRY VIOLATIONS

Guilty pleas to dry violations were the order of the day Monday in Judge Samuel H. Sibley's district court. More than a dozen offenders pleaded guilty and received sentences ranging from $5 to three months in jail.

A. C. Parks, of Dawson county, owned to a charge of manufacturing liquor and drew a three months' jail sentence. Ferd Mincey, of Lumpkin county, was given a $20 fine on a like count. He told the court he could not raise the money, and received the option of 30 days in the Hall county jail. He had been fined in the state court.

W. Price Anderson, of Lumpkin county, entered a guilty plea to transporting whisky charges and was fined $25. His case had also been before the state courts.

Jack Hines, aged negro, told the judge he had done 12 months on the Coweta county chain-gang for the possession of a half-gallon of whisky. He was fined $5.

V. H. Langford, of Troop county, charged with the manufacture and possession of whisky-making apparatus, was found guilty on the latter count and fined $100, which he paid.

T. W. Shoemaker, of Carroll county, pleaded guilty to the manufacture of whisky and was given three months in the Coweta county jail.

Sam Hix, of Dawson county, got 60 days in the Hall county jail on his plea of guilty to manufacturing charges, while Lee Parker, of Cherokee, drew a ten-day sentence for his alleged aid in moonshining operations.

Two alleged offenders were acquitted by juries in the federal district court Monday. They were J. J. Wallace, of Douglas county, and Sam Davis, of Lumpkin county.

Salvation Army To Send Flood Sufferers Hens

To avert impending destitution as an aftermath of the Mississippi river flood for many poor farmers in the area which suffered most severely, the Salvation Army is preparing to make a large shipment of chickens for distribution to a number of the most deserving families, it was announced by Staff Captain W. H. Range, commander of the industrial and social service department of the army here.

Many families which were clothed with materials contributed by Atlanta people through the Salvation Army during the critical period of the emergency have been found, on follow-up investigation by army workers, to be on the verge of acute distress which threatens them during the coming winter as a result of inability to raise sufficient food.

One practical way to make many of these families self-sustaining during the winter will be to stock their small farms with laying hens, which will provide food and a surplus for sale for other supplies. The families concerned will be able to feed and care for chickens during the winter but that is about the only kind of practical rehabilitation that can be given them, army workers have found.

A general appeal is being made to friends of the army for contributions of chickens, which will be called for by army trucks on the day of the shipment if contributors will telephone Ivy 2224, industrial department headquarters, early this week.

Only laying hens will be of service for this new type of relief work, Captain Range said.

Alumni Record Appears At State University Under New Editorship

Athens, Ga., October 10.—(AP)—The first issue of the Georgia Alumni Record under the editorship of Thomas S. Gray, who was elected editor and secretary of the Georgia Alumni society last June to succeed John D. Allen, resigned, has made its appearance.

In an opening editorial Mr. Gray says he plans to keep alumni informed of true conditions at the university. In another editorial he discussed the recent appropriation to the university by the Georgia legislature.

Dr. Frank K. Boland, Atlanta, president of the alumni society, has an article in the issue addressed to the alumni, in which he stresses the importance of the work of the society, and discusses the forthcoming University day.

Other articles include a discussion of the financial status of the university by Thomas J. Hamilton, Jr., Augusta; articles by Dr. Joseph Stewart, director of the summer school; Professor John Drewry, of the department of journalism; Charles E. Martin, managing editor of the Athens Banner-Herald, and others.

ATLANTA CIVIC LEADER WILL ADDRESS LEAGUE

Milton W. Bell, officer of the Federal Reserve bank and well-known civic leader, will be the principal speaker at the regular meeting of the Business Women's league at 3:30 o'clock next Sunday afternoon in the Sunday school auditorium, Second Baptist church, it was announced Monday.

A large attendance is expected to be on hand to welcome the return of Mr. and Mrs. F. J. Paxon from their recent visit to Atlantic City and New York. Mrs. Paxon is president of the league. The meeting Sunday will be in charge of Group B, with Miss Laura Kate Morgan, chairman, and Mrs. W. C. Hutt, co-chairman.

TRAVELERS INSURANCE MEETING ENDS TODAY

With two business sessions and a luncheon today, agents and representatives of the Travelers Insurance company, the Travelers Indemnity company and the Travelers Fire Insurance company, of Hartford, will conclude a sales conference which opened Monday at the Athletic club. The Monday meeting were featured by a banquet in the evening and a noon luncheon.

The conference between the Atlanta representatives of the group of three companies embraces all the multiple lines written by the Travelers. Home office representatives from Hartford who addressed the meetings included D. J. Bloxham, supervisor of field service and formerly assistant superintendent of agenceis, life, accident and group departments; John H. Eglof and J. F. Murtaugh, also of the field service department, and W. E. Boyd, Jr., supervisor of agency field service for the Travelers Insurance company. Local agents also joined in discussion of the topics introduced.

The field service department was established by the Travelers last January. It was designed to serve better the company's representatives in the field so that they in turn may also serve better their policyholders in any and all lines written by the Travelers.

E. S. Huntley is manager of the Atlanta branch office of the Travelers Insurance company, accident and group insurance; Leon C. Ruskell, manager of the casualty lines, and C. G. Snow, manager in Georgia for the Travelers Fire Insurance company.

GORDON TO BE PAVED WITH VITRIFIED BRICK

Gordon street will be paved from Lee street to Holderness street with vitrified brick, the work to begin as soon as possible, according to final action Monday by the Fulton county commission in special session.

A delegation of West End citizens, headed by Hall Davis and residents along Gordon street, appeared before the board and voiced a bitter protest against paving the street with the brick. They requested that the commission carry out the plan which called for a concrete paving and to rescind its action of last Wednesday by which the street was to be paved with the brick.

The paving will include eight blocks and will be laid at an estimated cost of $100,000.

The commissioners voiced their opinions on the project, stated their original agreement and declined to rescind their original action.

ARMY DOCTORS TO AID IN AIR EXAMINATIONS

To facilitate examination of applicants for aircraft pilots' license, the war department has issued instructions to all corps area commanders for the cooperation with the department of commerce in the examinations, says an announcement from Fourth Corps area headquarters here.

"Army medical officers, qualified to perform the physical examination for flying, possessing the necessary equipment, and stationed where there are no authorized medical examiners of the department of commerce will be available to examine civilian aviators when such examinations will not interfere with the performance of their military duties," the announcement says.

Demand PHILLIPS MILK OF MAGNESIA

PROTECT Your Doctor and Yourself

Unless you ask for "Phillips" you may not get the genuine Phillips Milk of Magnesia prescribed by physicians over fifty years as a harmless and effective antacid, laxative and corrective.

Millions have found it ideal to relieve

Acid Stomach	Indigestion
Heartburn	Flatulence
Sour Eructations	Biliousness
Sick Headache	Constipation

It is pleasant to take, mild in operation, and never causes nausea, griping, or the slightest inconvenience. Full directions in every package.

25c Bottles

Also 50c Bottles — Any Drugstore

Refuse Imitations of Genuine "Phillips"

"Milk of Magnesia" has been the U. S. Registered Trade Mark of The Charles H. Phillips Chemical Co. and its predecessor Charles H. Phillips since 1875.

Other Davison-Paxon News on Page 17, This Issue!

DAVISON-PAXON Co.
ATLANTA
Affiliated with MACY'S—New York

Magic Midget Theatre performs in The Basement Daily, 2:30 and 4:30.

Today! All Atlanta Celebrates

LINDBERGH DAY!

In recognition of visitors to Atlanta who anticipate with so much enthusiasm the advent of Lindbergh, we offer these unusual values so that they may combine with their pleasure rare treats in thrifty shopping.

New Necklaces
94c

To bedeck yourself for Lindbergh Day, we are offering a brand-new assortment of necklaces in pendant and lariat styles of crystal and pearl with sterling silver chains.

Davison-Paxon Co., Street Floor

Lindbergh's "WE"
$2.50

The famous flier's own story of his life and trans-Atlantic flight. Lindbergh's spirit shines out in every word he has written. It is his story—a story for the ages!

Special Autographed Editions

We have secured a few copies of "We"—autographed by Col. Lindbergh and handsomely bound and printed. Priceless possessions in the years to come.

Davison-Paxon Co., Book Dept., Street Floor

Semi-Chiffon Hose
$1.29

Usually $1.50

Many eager young moderns will be on tiptoes to see Lindbergh today! Be sure your tiptoes are beautifully and smartly clad in these semi-chiffon hose, full-fashioned and in the newest colors.

Davison-Paxon Co., Street Floor

Smart Bags
$2.94

In the smartest shades of autumn! Bags in envelope and pouch shapes in combination patent and leather and the new galucia grain. Especially priced in celebration of Lindbergh.

Davison-Paxon Co., Street Floor

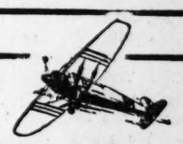

Toilet Goods

Flower bud sets, combining bath salts and bath powder in muguet odor..94c
$1.25 Coty, toilet water, traveling size.
Paris and Lorigan odors..... 89c
Novelty containers for the bathroom. For Alcohol, witch hazel, cotton, peroxide and mouth wash.....$1.94
25c Kleenex..... 19c
$1.50 Djer-Kiss Vegetal..... 94c

Davison-Paxon Co., Street Floor

Boys' Wool Suits
$10.85

The boys must be on hand to welcome America's hero! We are offering a splendid all-wool suit, with two pairs of knickers, specially priced! In grey and tan mixtures, herringbone and plaids. Sizes 7 to 16.

Davison-Paxon Co., Second Floor

Kodak Lindbergh!

Have your own snapshot of Lindbergh as he rides through the streets of Atlanta! We have a complete line of kodaks, from the smallest to the largest. Get one in time for Lindbergh Day!

24-Hour Service in Developing Films

Davison-Paxon Co., Kodak Dept., Street Floor

Lace Vestees
94c

Freshen up your spring frock by a dainty touch! Lace vestees, smartly styled and made of beautiful laces with and without cuffs. Others up to **$3.50.**

Davison-Paxon Co., Street Floor

Children's Sweaters
$1.94

Usually $2.94 to $3.94

For tots 2 to 6 yrs., sweaters in coat, golf and slip-over styles. Green, copen, rose, blue, white and combinations. Fine quality and specially priced!
Knit caps, 2to6yrs.....74c

Davison-Paxon Co., Third Floor

Women's Raincoats
$4.95

In case Lindbergh Day should be rainy, come in early for a raincoat! It will be a friend in need all through the winter. In green, brown, red, blue and black. Women's and misses' sizes.

Davison-Paxon Co., Third Floor

Square Scarfs
$1.75

Triangle and square scarfs of heavy crepe in the loveliest bright designs. Also the new Surrah silk scarfs that are taking the mode by storm. Others up to **$4.94.**

Davison-Paxon Co., Street Floor

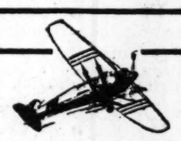

Novelty Sweaters
$3.49

Novelty sweaters in coat and slip-over styles. Blue, tan, green, red, beige and combinations. Sizes 8 to 14.

Plaid Skirts, **$2.94**

Just the thing for school! Plaid wool and cotton mixed in little pleated skirts. Sizes 7 to 14.

Davison-Paxon Co., Third Floor

200 New Hats
$5

Advance models of the newest metallic and satin combinations. Soft, crushable velvets, too, with sparkling rhinestone ornaments. Close fitting and vagabond soleils. In black and the other fall shades.

Davison-Paxon Co., Third Floor

Chamoisette Gloves
95c Pr.

Novelty chamoisette gauntlet gloves in mode, cinnamon, gray and fawn. Well made, splendid wearing gloves of washable fabric.

Novelty kid gauntlets in various color combinations. Turned-down cuffs..$2.95

Davison-Paxon Co., Street Floor

Rookwood Pottery

While you are waiting for Lindbergh to land, visit our display of Rookwood pottery, the world's most famous pottery!

A full selection in plain colors and shapes.....$1.50 to $12
Decorated pieces.....$10 to $85

Gift Shop.
Davison-Paxon Co., Fourth Floor

Rayon Underwear
$1.95

Teddies—tailored styles and well made, in all pastel shades. Bloomers—reinforced to wear well, elastic band at waist and knee. Pantalette step-ins, in pastel shades. Fine values!

Davison-Paxon Co., Third Floor

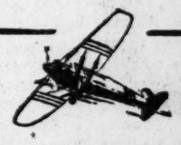

Handkerchiefs

Women's sheer all-linen imported handkerchiefs. Beautiful quality with 1-16 in. hem..... 12½c ea.
Men's imported all-linen hdkfs. with narrow hems. Practical and serviceable .....6 for $1
New shipment of smart georgette kerchiefs in new pastel shades, some hand-painted ..... 59c ea.

Davison-Paxon Co., Street Floor

THE CONSTITUTION

CLARK HOWELL
Editor and General Manager.
Clark Howell, Jr., Business Manager.

Entered at the Postoffice at Atlanta as second-class mail matter.

Telephone WAl. 6565.

SUBSCRIPTION RATES:

	1 Wk.	1 Mo.	3 Mos.	6 Mos.	1 Yr.
Daily and Sunday	.20c	90c	$2.50	$5.00	$9.50
Daily	.15c	70c	2.00	4.00	7.50

Single Copies—Daily, 5c. Sunday, 10c.

By Mail Only.

Sunday	.10c	45c	$1.25	$2.50	$5.00

ATLANTA, GA., OCT. 11, 1927.

J. R. HOLLIDAY, Constitution Building, sole advertising manager for all territory outside of Atlanta.

THE CONSTITUTION is on sale in New York city by 2 p. m. the day after issue. It can be had: Hotaling's News Stand, Broadway and Forty-third street (Times building corner); Shultz News Agency, at Bryant Park and Grand Central Depot.

The Constitution is not responsible for advance payments to out-of-town local carriers, dealers or agents. Receipts given for subscription payments not in accordance with published rates are not authorized; also not responsible for subscription payments until received at office of publication.

Member of the Associated Press.
The Associated Press is exclusively entitled to use for publication of all news dispatches credited to it or not otherwise credited to this paper and also the local news published herein.

WELCOME, COLONEL LINDBERGH

Atlanta and Georgia extend a hearty, cordial and enthusiastic welcome to Colonel Charles A. Lindbergh.

Not only has his daring, and great accomplishment in conquering alone the vast air expanse across the Atlantic, from New York to Paris, thrilled the American people, but the sterling character, and the modesty and poise of the young aviator has endeared him to them.

He typifies the highest ideals in manhood and in true Americanism.

The reception that Atlanta will extend to Colonel Lindbergh as he visits the city this afternoon and evening will necessarily be formal, with fixed and definite programs, but it will represent an outpouring of the heart-felt esteem of all the people.

There has never been, in the planning for any illustrious visitor, such an enthusiastic and cooperative spirit as that shown in arranging the programs for today.

It is significant of Atlanta's devotion to such intrepid courage and to such noble qualities as exemplified by this young master of the air who is doing such splendid service in the cause of aviation.

Colonel Lindbergh is near the close of a tour of America in his famous plane, the "Spirit of St. Louis."

He is traveling under the auspices of the Daniel Guggenheim fund for the promotion of aeronautics, and as an official of the government, representing the department of commerce. His tour has done more to stimulate interest in commercial air services than anything yet undertaken.

He has been heard by millions of people, and as a result of his visits to cities all over America landing fields have been standardized, and hundreds of old and unsafe air planes have been junked.

America is proud of Colonel Lindbergh, and Atlanta and Georgia are proud to have him as their guest.

FEDERATION AGAINST "REDS."

It was a wise and timely move on the part of the police authorities in Los Angeles that brought about the arrest of a communist propagandist at the door of the convention of the American Federation of Labor.

The federation, as an organization, and its officials, have always been opposed to red activities in this country and have on every occasion very frankly said so.

The late Samuel Gompers took an active part in seeing that no trace of communism could find a foothold in the federation per se, and the present president, Mr. Green, is just as outspoken.

There may be some members of the federation, in all of its class ramifications, who are communists, or inclined to radical views, but they are few at best, and if they hope to retain membership in the federation it would be wise for them to keep such personal views entirely to themselves.

For this attitude of conservatism the federation is to be warmly commended.

There is no mistaking the fact that communism is well organized in this country and that the "reds"—as the extremists are known—are extensive in numbers.

That the attitude of organized authority, from the administration down, is so antagonistic, however, has not only kept communism largely under cover, but it has kept it from becoming a political factor, except perhaps in some local spots.

Such prompt handling of the situation as that in Los Angeles, when organized communism sought to drive its fangs into the Federation of Labor, will go far toward curbing it.

The fact is, every communistic agitator in this country, most of whom are from the radical elements of Europe, ought to be deported.

There should be no temporizing France is handling the situation with duty in such a matter.

in this way, and although situated at the very door of communism, that country is keeping remarkably free from such a dangerous and destructive influence.

BE SAFETY-MINDED TODAY!

If there will ever come a day in Atlanta's history when conditions demand safety-mindedness on the part of every motorist and every pedestrian, that day is here.

Atlanta's streets will be congested as never before.

The streets and highways leading to and from Candler field and the parking areas around Candler field will be congested as never before.

This condition will exist as to the streets leading to and from Grant field.

Cooperate with the traffic officials by driving carefully and thoughtfully.

The police department will be taxed a great deal more than usual even on gala occasions.

The public must be mindful of the importance of conserving life and limb.

There will be thousands of visiting automobiles in Atlanta.

Many of the drivers do not know the traffic ordinances.

Help them! Kindness can do more than harshness. Help them by setting the right examples.

Let not tragedy stalk in the path of the Lindbergh celebration! Let it not mar its triumph!

Be safety-minded today, of all days!

LET NO ARMS PASS OVER.

It would be unthinkable under existing circumstances for the president to order released the arms and ammunition held up in transit consigned to the Calles government in Mexico.

While it takes stern measures to suppress rebellion, there is undeniably, according even to censored reports released from Mexico City, a condition of tyranny existing throughout the empire, and what the exact conditions are, of course, is not known.

If it is true as reported by the anti-Calles factionalists in this country that government soldiers are shooting down innocent people in the streets on the mere suspicion of being sympathizers with the revolutionists, of course the situation has assumed a condition of terrorism that demands that this country keep hands off at all hazards, except in the protection of its own nationals and American-owned properties.

Even a rebel leader should be orderly tried by court-martial.

"Not a single gun, cartridge or airplane should pass across the border into Mexico," says the Washington Post. And we fully agree.

The American people, horrified at the cataclysm of blood that seems to be flowing freely in several sections of the empire, certainly do not feel that they should either abet rebellion or aid any ruthless mania of federal terrorism.

AFTER THE FLOGGERS.

Attorney General Charles C. McCall, of Alabama, is to be warmly commended for the courage and vigor he is demonstrating in getting at the facts in the recent Crenshaw county floggings, and in bringing the hooded gangsters who are guilty of law defiance to feel the power and the force of the law.

In convening a special session of the Crenshaw grand jury, which is now in session, he issued the following statement:

"I'm going to the bat in Crenshaw. I'm going to indict the people who have practiced the idea that this is a government of men instead of laws by snooping around in the darkness of night and whipping other folks. I'm not going to stand for perjured statements or intimidation, and efforts to corrupt the due administration of justice will not be tolerated. I request the cooperation of all patriotic, law-abiding citizens in Crenshaw, regardless of their affiliations. We don't need any liars under the banner of justice."

In personally taking charge of these investigations and prosecutions the commonwealth of Alabama, through its attorney general, is doing splendid service in vindicating its good name by wiping hoodlumism from the state.

Local prosecuting officials can usually be trusted, but the active participation of the state's attorney general necessarily strengthens and quickens the state's cases and lessens the possibilities of intimidation and perjury.

Too many masked night riders believe themselves immune from the law they so flagrantly defy.

Gangsters will be interested to know that a machine gun demonstrated on the Maryland proving grounds shot 2,400 bullets a minute.

"Daddy" Browning, having canned Peaches, is credited with another cutie on the string. When a man gets above 60 years of age his powers of resistance have weakened.

When we were young we were obliged to count ten before getting into a fight. Now they count ten after the fight is started.

A gangster has just placed his book on the market, showing that he is absolutely mercenary.

THE WORLD'S WINDOW

:: :: :: :: :: ::

BY PIERRE VAN PAASSEN

Cardinal Billot.

Ludovic Cardinal Billot has asked the Pope to relieve him of the scarlet. Somehow the rumor went about that Mgr. Billot's resignation from the Sacred college meant a revival of Gallicanism, but this is not the case, as the prelate remains in the church and goes back to his New Testament studies, in which he is recognized as a leading authority. Yet it has been known for some time that Mgr. Billot was not in agreement with the Vatican's foreign policy, especially with that phase inaugurated by Mgr. Cerretti and followed by the present Nuncio at Paris, Mrg. Maglione, which supports Briand and has placed the Catholic group of the Action Francaise under the ban. Mgr. Billot is an ardent Frenchman. He had an interview with the Pope back in 1924 just after the French elections when Herriot and the anti-clericals won their phenomenal victory. He told the Pontiff that the victory was due to the Vatican's foreign policy. Pius XI rose brusquely and replied: "I will not admit, Your Eminence, that you cast a reflection on my representative with the French republic. He has my entire confidence." Since that day Cardinal Billot's policy was characterized as belonging to the middle ages. He withdrew from the councils of the curia and is now again Father Billot, S. J. In France he is known to be in sympathy with the Action Francaise and with him are an increasingly large number of Catholic clergymen, who believe with Maurras that the Vatican's paper, Osservatore Romano, was during the war and still is a pro-German organ.

* * * *

"Restore Philip."

Led by the Royal Academy of History and other learned societies of Madrid, the popular cry in Spain this year is: "Restore Philip II to his rightful place in history!". It was only a century ago that Philip was still being called "the worst monster who ever disgraced a throne." Now, complete rehabilitation is sought in the eyes of the world. The "Temps" says Philip II was lazy and rarely traveled. The first qualification seems unfounded, especially since the discovery a few weeks ago of a voluminous correspondence between that king and the popes of his day. The archives of Brussels, Antwerp, Ghent and The Hague also show a tireless letter writer, and a man determined not to rest until the heresy in the Netherlands was stamped out. The "Restore Philip" movement has several great obstacles in front of it. It can hardly hope to find spontaneous support among Spanish nationalists when it is considered that Philip's personal policy lost Spain her place as a world empire. Nor can his memory evoke much enthusiasm in Catalonia where he followed a policy of castilianization, recently also amply demonstrated by the findings of the archivist of the Montserrat Benedictine Monastry, who spent three years looking up Philip's record in the Vatican library.

* * * *

Turkey Adopts Sunday.

The national assembly at Angora has been asked by the Turkish Chamber of Commerce at Constantinople to declare the Christian Sunday as the official day of rest instead of the Moslem Friday. An enormous economic loss is suffered, it is declared, owing to the observance of Friday, and it is pointed out by the chief of police that the only reason Friday was adopted by republican Turkey, after the abolition of the Caliphate, as a day of rest was the fact that it had become a Turkish custom, and not because of religious tradition. He added that the Moslem religion does not forbid its adherents to work on Friday, that Sunday or any other day of the week might serve as well. At present the stock exchange, all banks, all commercial and industrial observe Friday as the official holiday. The Christian communities comprising the Armenian, Greek and other nationalities, observe Sunday. The Jewish community observes Saturday. Thus from Thursday night to Monday morning commerce in Turkey is disolated. In addition, each community, Moslem, Jewis', or Christian, in turn observes its feast days. The divergence in the Christian observance of Easter: where the Greek Orthodox and western calendars differ, is a further complication.

(Copyright, 1927, for The Constitution.)

When the Drinkers Die We Will Have Prohibition

Editor Constitution: According to the latest figures Atlanta has a population of 300,000 and 100,000 of this number are negroes.

During the year 1926-7 7,594 arrests were made for drunkenness.

Dividing 7,594 by 365, the number of days in a year, and you will find that you have a small fraction under 21, the number of drunks per day. In other words, while 299,979 of the city's population stay sober during the day, the remaining 21 of the number get drunk.

Again, dividing the 300,000 population by 21, and you will have [illegible]000, the average per thousand of sober people in the city during a day as compared with the one drunk. Viewed in another way, if a stranger had come to Atlanta on any day during the year 1926 in search of a drunk man, on an average, he would have had to pass 14,000 sober ones in order to find a single drunk one.

It would be real interesting, if we could locate these 21 persons who get drunk daily. How many of this number are negroes as compared with the whites?

Dr. Small, after making a thorough investigation of conditions in the city among young people is very emphatic in saying that they are not guilty of any excess drink. He says that "The Younger Set" of Atlanta are not hellbent and hell bound." But his conclusion is "that young Atlanta is sound in mind and heart by a large majority and that it deserves the commendation and encouragement that provoke to clean, ambition and higher courses of conduct."

If these drinkers are to be found among the old drinkers of prohibition days, the only thing required is for the officers to be diligent in the performance of their duty—and for the good people to exercise patience until they die out—then Atlanta will have a sober city.

(Rev.) W. B. McDONALD.
Monroe, Ga.

DESERTED GENERAL IS GIVEN DIVORCE

Reno, Nev., October 10—(AP)—John B. Bellinger, retired brigadier general of the United States army, was granted a divorce in the district court here from Marie M. Bellinger on the charge of desertion.

LOOKING AND LISTENING

BY SAM W. SMALL.

The Georgia Campaign Next Year Will Be State-Wide Threshing One.

Already there is "the sound of a going in the tops of the mulberry trees" in this badgered old state of Georgia. Since the general assembly of 1927 made such a miserable botch of its legislative job the average active citizens throughout the state have awakened to the need of giving closer attention to the public business of the commonwealth. They had great expectations of good statesmanlike work from the legislature that convened last June. By name and looks the body gave fair promise that it contained patriotic men of mental and spiritual ability to wisely gear the state machinery and speed the commonwealth along the highways of modern progressivism. But the first appearance was a sadly deceptive one.

It is fairly certain that in the forty-two states that had legislative sessions this year the people in none of them were more bitterly disappointed by the final products than were the people of Georgia. The session was about as futile as any the state has known in fifty years.

* * * *

The Folks Are in Fighting Mood.

Communications have reached this writer from leading citizens in all parts of the state, commenting in the strongest terms upon the conduct and failures of the main, responsible actors in the general assembly's session.

They are too numerous and in many cases too personal to be given publication, but they reveal a deep current of dissatisfaction running through the state with the failure of the legislature to measure up to its great opportunities to do constructive and forwarding work for the general welfare.

They reveal, too, strong determinations to issue "tickets of leave" from further public service to the derelicts of the general assembly.

A careful review of the mess that was made of the state's affairs by the late legislature leads one to easily locate the cause of its failures.

Our troubles are due to the fact that Georgia politics are purely personal or intensely local. And they are likely always to be so as long as the general assembly is charged with the power and duties of local legislation. In that fact lies the reason why we have reversed in Georgia an ancient rule and have "a government of men and not of laws," rather than "a government of laws and not of men."

The result is legislation by a mob of little local politicians whose brains and visions are bounded on all sides by the lines of the county in which they live.

* * * *

Running Into Hornet Nests.

Doubtless many of the legislative performers honestly thought they were doing yeoman service to ball up the works, clog the wheels, and defeat the state ideals put before the people and indorsed by them in the state-wide campaign. But since they have gotte back home they are shocked to find that their "dear peepul" think just the other way and are saying so out loud.

Some of the legislative "Big Ikes" believed they were successfully playing the shrewdest sort of "politics" by defeating all reform and progressive measures. They assumed to know better what shouldn't be done than the people did when they ordered certain things done by electing the present administration.

So the big state issues of next year have been made.

There will be sizzling, crackling, chain-lightning politics throughout Georgia in the campaign of next year.

The people are going to be loudly summoned to register whether in 1926 they meant to elect a governor of the commonwealth, or only a statehouse janitor? They will be challenged from the mountains to the sea to say emphatically whether Georgia is to be administered by a chief executive, or by a legislative band of conspirators who seek to cathaul the people and their institutions for their own personal and political profit? Those will be the alpha and omega issues in the campaign of 1928.

* * * *

Public and Not Personal Issues.

Those issues will be presented without reference to who may be the candidates for governor, or how many such candidates there may be. They are public issues far more than they are personal to men now on the stage.

They are especially vital to the people from the fact that we have no political parties in Georgia. We have no contesting organizations and no definite platforms of policies. We nominate in a "white primary" in which men and women may vote, whatever their brand of personal politics, and we elect the nominees without more than occasional perfunctory oppositions.

The consequence is that we elect a governor of Georgia because we like him and his views upon state matters. Therefore his election is an acceptance of his proclaimed policies and is a popular mandate to the legislature to back him up and enact his policies.

There is no getting away from the plain logic of that conclusion.

Hence, it is very generally concluded by the people at large that when the legislature this year deliberately and inimically repudiated the recommendations of the governor, made in pursuance of his pledges to the people, it insulted the judgment of the majority of the voters and defeated their will and just expectations.

* * * *

Now For a Showdown!

Now the people all over the state appear to be panting for the time to arrive for a clean showdown.

The expectation is universal that Governor Hardman will present himself for reendorsement. His character and courage make any other course by him unthinkable. His enemies in the general assembly, who stubbornly obstructed and delayed his program of administrative reforms, must present their man in whose interest they performed their defensive work. And no other person should crowd, unbidden and unwelcome, in between them. The fight between them should be carried through to the count for one or the other!

Every state senator who helped to balk the administration should trample now upon the "rotation rule" and boldly challenge the voters of his district to endorse his insurgency of the recent session by reelecting him.

Every member of the house who contributed to stalling and stagnating the state's progress should be brave enough to demand that his constituents approve his stubbornness or his statesmanship (take your choice!) by sending him back to be a repeater!

The fight is on, O, Georgia voter, so let us get out our ballot guns, pick our flints and take deadly aim on the game we go out to get!

Our Gift for Fooling Ourselves

BY FRED C. KELLY.

Fishermen often tell me that they go fishing, not because of vanity or to hide their inborn disrelish for toil, but because of their appe. for the fish themselves. They desire to eat some of their little finny friends.

But suppose that these same men go to a fishing camp where everybody says: "Oh, yes, there are a few fish here, but we never bother with them. Nobody ever goes fishing around here." Just let them alight in such an atmosphere as that, I say, and see how much fishing they do. Where nobody else seems to care anything about catching fish, so that there is no chance to excite admiration or envy, fishing might be scant fun.

What is true of fishing may be said also of hunting. Nearly everybody who sets forth after deer has fooled himself, or at least tries to fool others, into the belief that he wants to eat the deer.

It is a well-known fact—though this statement will be hotly disputed—that venison is a poor makeshift for meat, whereas if cows and pigs ran wild there might be some valid reason for hunting them. Most people who like to eat beefsteak would dislike the job of killing a steer. They are content to leave such slaughter to those who are obliged to do it as a means of making a living.

Perhaps the real charm of deer hunting lies in the excuse to feel formidable and strutty in the natty clothes such as are displayed in the windows of sporting goods stores. Also there's the hope of having a head to mount over the fire place to show to the boys as proof that a man armed with a gun is occasionally more than a match for an unarmed deer.

It is significant that the same fellow who sees no beauty in a live deer in the forest thinks the stuffed head a beautiful ornament. The men who appear really to seek venison as food are usually northwoods guides, whose clothes are seldom more romantic than a suit of overalls—and they rarely have the heads mounted.

Of course, there is no gainsaying that one does feel a somewhat exhilarating sense of importance when stalking through the woods, or for that matter along the streets, with a gun in his possession. Naturally, he is stronger than if he had no gun. The gun helps him to extend his personality.

But why say that he carries the gun because he's hungry?

So long as we have explorers, we shall probably have many who will carry more cumbersome equipment than they need, after making themselves believe it is necessary.

While wild animals may exceed us in cunning of a certain sort, man is the only animal who has ever succeeded in fooling himself!

The World and All

By Charles B. Driscoll

MY TOWNS—TOPEKA.

Topeka is the capital of Kansas. Its history is the history of Kansas, and there are few states that have a more fascinating history, as far as it goes.

Kansas is still a very young state. Topeka was one of the early "free-state" settlements, and it was not begun until 1854. That's a young city, even for the United States.

But Kansas and Topeka were born in strife and bloodshed. The institution of black slavery was on trial. The southern states, where there was much hoeing in the hot sun to be done, liked it and wanted it as the basis and foundation of a culture that was just beginning to bud in Virginia and Georgia.

The northern states, particularly those of New England, had no use for black slavery. The institution simply didn't fit into a northern civilization.

The controversy was growing bitter.

A new state was to be admitted soon—Kansas. Should it be a slave-holding state, or should its constitution forbid slavery?

The climate of Kansas is neither that of the old south nor that of the north. Most of the state has extremely hot summers, without very much rainfall. One could use black slaves to considerable advantage in Kansas during the summer, said the pro-slavery folk. This should be a slave-holding state.

So the crusaders from Massachusetts and Connecticut poured out toward Kansas, to settle up that land with free-soil folk, so that the new state might vote slavery out of its own constitution and also hold the balance of power in congress for free soil.

They fought it out in "Bleeding Kansas," and the free-soil folk won. But the battle was not won until the Kansas conflict had spread over the nation and black slavery was abolished throughout the nation.

That's how Topeka happened to be born. Topeka has seen hot and bloody days. But you would not think so, to look at Topeka now. Peaceful, prosperous, dignified. Wide streets, wide lawns, comfortable houses, and the conventional statehouse dominating all with its regulation statehouse dome.

Topeka is a good, going town today. And it has its memories.

Charles Lindbergh.

Caring for nought save his Country's honor,
He attempted a daring feat,
And flew from New York to Paris, to conquer
Rain, storms, and sleet;
Lingered he not for a moment, though
Endangered by elements and shoal,
"Spirit of St. Louis" and "Lindy"
sped on and reached their goal.

Let us behold a "Prince of Modesty,"
Indifferent to wealth and fame,
Nor cared he for great applause, but
Dear to our hearts will e'er be his name.
Besmirched this hero shall never be for
Enriched by his Nation's love,
Ready he will ever be to serve, with that
God-given courage from above.
Hail! Charles Lindbergh, we salute!
An Acrostic written to Charles Lindbergh by Mary D. Hearn, 43 Fourteenth street, N. E., Atlanta, Ga.

Health Talks

BY DR. WILLIAM BRADY.

IS IT JUST IMAGINARY?

A lay woman, who is an earnest but inaccurate critic, says: "According to Dr. Brady most menstrual and change of life troubles are imaginary." The woman imagines that; I have never imagined there is anything imaginary about such troubles. She continues: "Let us assume, for the sake of argument, that the doctor is right when he contends that no harm is done by playing tennis, bathing, swimming, etc., at such time. If no harm is done, surely no good is done, whereas rest does good." On the contrary, as the actual experience of thousands of better educated young women of college and university age has proved, much good is done by keeping on with the regular routine activities and not coddling because of this natural function. The lady's main thesis I cannot refute. She says: "Being a man, Dr. Brady cannot make the statement that periodical weakness is imaginary." Certainly not, but I am glad to say that some of our leading medical women, especially those acting as medical advisers in schools and colleges for women, are proving that the policy I advocate is the best hygenic policyq for the average young woman. No, sad to say, there is nothing imaginary about the periodical weakness of the young woman whose physical education has been neglected; the weakness is too real, and coddling, pampering and rest or getting excused from ordinary physical activities is pretty sure to increase or aggravate the weakness.

No fair minded, clear thinking reader can substantiate the criticism that I believe or say most change of life troubles are imaginary. I say there is no such thing as change of life, if by that you mean a time or "crisis," if you will, when a woman is doomed to suffer any particular impairment of health. To the lay woman who harbors any such notion and believes everything she reads in the pinkumesque literature. I commend this conundrum: How come a steadily increasing number of women, in these dreadful days, pass calmly through the alleged "critical epoch" without developing so much as a mild case of nerves? No, there is nothing imaginary about the numerous health impairments that too many women suffer when they accept the bugaboo about change of life; doctors find far too many cases of terribly real cancer, Bright's disease, dia etes, and the like, concealed under the fool fancy that the trouble is "only your age."

Perhaps the lay critic's difficulty is that she cherishes an early Victorian conception of normality. Way back there femininity was probably quite as weak as the female tonic gentlemen would have it today. But thanks to enlightenment and better education, woman today is more vigorous and not so adaptable to the morbid, sickly role the quack and nostrum trade would still assign to her.

Invalids should be guided by their own physicians' advice. Normal girls or women should never permit functions to make them temporarily invalid.

QUESTIONS AND ANSWERS.

How to Spot 'Em.

By what means may one know whether a medical man is O. K. or otherwise? In . . . there is the . . . laboratories, and the booklets they distribute tells about their own system, the chief thing being the treatment of blood diseases, the taking of blood tests, etc. . . . (C. G.)

Answer—Before visiting any such "laboratories" I'd want to have my scarfpin chained to my shirt and my shirt glued to my chest with Major's cement, and my pocketbook wired and connected with police headquarters. By their ads you may know them. Reputable physicians or specialists practice only under their own personal names. If a physician or specialist is reasonably good, his private patients spread his fame by word of mouth and this brings him sufficient practice, so that he does not appropriate any part of his income to attract patients or patrons. That ought to make it easy enough to know whether the man is O. K.

Got Bugs? Here's Soap.

We used to be pestered with bed bugs. Several things did away with them temporarily, but they soon returned. One day we read in a farm paper about using soap. We had just made soap. We put it into all the crevices of the springs and the bedsteads, filling every hole or crack with the soft soap. It is 16 or 17 years since we did so, and the soap is still there, and we have never had a bedbug in the house since we used this. If there are cracks about the floors or walls, they should be filled or plastered and painted over. Ordinary soap may be heated up with a little water to make it a soft mass, if you use only enough water to soften it and not enough to prevent it from stiffening again when it cools.

Answer—Thank you for the good idea. It is pleasant to know that some people still make soap in the good old fashioned way.

Do Not Snuff.

Please print a good solution to snuff up the nose for a cold in the head and for cataarh. Do you believe in . . . treatments? (Mrs. B. J.)

Answer—Never snuff anything into the nose. If you want to try to cleanse the nasal passages, you may use a straight nasal (atomizer), containing a lukewarm solution of boric acid—teaspoonful to the pint of water—or diluted alkaline antiseptic solution or a solution made with so-called Seiler's tablet. In my opinion no such local treatment should be attempted in acute inflammations, unless specifically directed by your physician. The virtue of nasal sprays or irrigations in chronic conditions depends on the nature of the trouble.

(Copyright, 1927, for The Constitution.)

Lindbergh.

Atlanta has come with her hear and her drum
To march in a big parade.
To honor the "We" whose flight o'er the sea,
The world's greatest record has made.

We think that your wings are made of the things
That men call the courage of old.
For the man with the brain, who guided the plane,
Has a great and a fearless soul.

So, Atlanta will say, forever and aye,
She honors the brave and the true.
But never an ace, could cover the space,
Of welcome she gives to you.

—LEILA HARDEMAN.

Dat Flyin' Man.

Heah he come! Dat Flyin' Man,
So sturdy, straight and fine;
Hang out de flags an' beat de ban'—
To Candler fiel' I'm gwine!

I'm gwine to see dat Flyin' Man
An' tell him howdy-do,
An' tell him des de bes' I can
"Big Boy, we proud of you!"

We done put on our gladdes' robe
To shake you by de han'—
We de proudes' city on de globe
To see you, Flyin' Man!

—MARY JOHNSON BLACKBURN.
Atlanta, Ga.

THE NEW-DAY COLUMBUS

BY ERNEST NEAL.
(Poet Laureate of Georgia)

A youth obscure but of capacious soul,
No heir to wealth or titles born;
No fame-illumed ancestral scroll
With favor crowned his natal morn.
For things like these he had no need;
With purpose high alone he stood.
American he, his sire a Swede—
Who knows but theirs the Viking's blood?

Not great because the fearless Norsemen were,
In youth he bent his eagle eye
From sagas of the sea to feel the stir
Of soul in conquest of the sky.
Within himself, all friendless and unseen,
Began his lofty dream and thought;
His brain into a cockle-shell machine
The Spirit of St. Louis wrought.

Let skeptics frown and sneering critics rail;
"The flying fool!" the deafening roar.
Does David's trusted sling-shot ever fail?
Or the snail-shell ship that leaves Genoa?
Is "Give Me Liberty or Give Me Death!"
In vain against oppression hurled?
Does perish with the morning's breath
"The first shot heard around the world?"

Truth, high herself, is oftimes lowly born,
"In the rude stable, in the manger nursed.
What humble hands unbar the gates of morn
Through which the splendors of a New Day burst!"
Shall one lone boy scarce known beyond his town
Count distance naught, and danger less?
Dare Jove's far-reaching bolts and Neptune's frown
In pathless heights? He answered, "Yes."

The More Civilized He Is, The Longer His Love Will Last

By Robert Quillen

A recent French visitor of some prominence complained that America's laws concerning sex were too harsh. He thought them a recent development. But they aren't. When the country was young, the penalty for adultery in Massachusetts and Connecticut was death. And when after several generations the advocates of mercy won a victory, the penalty was softened and the guilty were branded with hot irons.

A few hundred years change a people very little, but ten thousand years change the race a great deal.

The quality of mercy is new. The American Indian did not have it, nor has the modern Berber. If we may believe the historians, there was no mercy anywhere in the world when history dawned. The eye-for-an-eye standard of justice was not peculiar to the followers of Moses; it was common to all peoples of the age.

Chivalry, that protects the weak and fallen and does not abuse power is wholly new; fair dealing is new; good sportsmanship is new; even so late as Franklin's time nobody was amused to hear honesty defined as a "policy."

Love is new; it is a product of civilization.

Primitive man's woman was his slave; his "love" for her was like the love of cattle.

Of necessity, love is biological. There must be mating to perpetuate the race; since there must be mating, there must be sex attraction.

But love is something more than physical attraction and physical appetite. It is a sublime friendship and invariably manifests itself as a contest in unselfishness.

Those incapable of love above the level of sex appetite are atavistic. They haven't kept pace with civilization. And their inability to love explains a large percentage of divorces.

The "love" that dies quickly once its appetite is satisfied isn't love and never was. It is merely the passion the cave man felt.

If they are capable of love, and really love one another when they marry, divorce laws never will interest them. You couldn't hire them to part.

EVERYDAY QUESTIONS

DR. S. PARKES CADMAN.

Exeter, N. H.

A few days ago I discussed with a friend the immortality of the soul. Neither of us could find any evidence to prove that it does not die with our body. He believes that it lives on after death because he thinks otherwise life would be aimless. He does not admit, however, that the conventional ideas of heaven are correct.

We should be glad to have your ideas concerning the life to come.

Why not speak of personal immortality of the soul? Terms are important. To say that you have a soul is not so near the mark as to say that you are a soul. The body is ultimately resolved into its original chemical elements. What of the personality?

Christianity teaches that it has a divine chemistry of its own and returns to God the Giver in "trailing clouds of glory." Thus personal immortality is the natural result of the soul's affiliation with its Eternal Father. His children are not born to become extinct at death. Hence the words of Jesus: "Because I live, ye shall live also." You recall Tennyson's lines:

"O living will that shalt endure
When all that seems shall suffer shock,
Rise in the spiritual rock,
Flow thro' our deeds and make them pure.

"That we may lift fro mout of dust
A voice as unto Him that hears,
A cry above the conquer'd years
To one that with us works, and trust

"With faith that comes of self-control,
The truths that never can be proved
Until we close with all we loved,
And all we flow from, soul in soul."

The nature of the life beyond is described, rather than defined, in Holy Scripture. We are assured that it is a blessed existence in a prepared state and that to be with Christ is "far better." For myself I would rather have it so. The imaginative draperies of Oriental mysticism are only useful as they strengthen our conception of continuous progress in those spiritual achievements which "it hath not entered into the heart of man to conceive."

* * *

Fall River, Mass.

Will you kindly give your interpretation of Romans 11:4? To me it seems to be one of the great verses of the Bible, yet I have found no commentary that adequately explains it.

The verse reads as follows: "Or despisest thou the riches of His goodness and forbearance and long suffering; not knowing that the goodness of God leadeth thee to repentance?"

The apostle deals in this part of his letter with the universal sin and ruin of the race as the premise on which rests his plea for man's universal redemption in Christ. The Jew first and then the Gentile are included in the terrible indictment. The former was practically convinced that his hereditary privileges as a member of the chosen race insured his future blessedness.

St. Paul condemns this attitude as thankless, presumptuous and a gross abuse of the Creator's loving kindness. So far from condoning human indifference and iniquity the divine goodness and mercy are intended to melt the sinner's resistance to his Heavenly Father and induce in him complete and grateful submission to His will. The entire passage is a protest against the evil propensity to trespass upon God's benevolence and take advantage of His forbearance.

Timely Views of Noted Americans

NEED FOR MORE ZEPPELINS SEEN.

BY MORRIS SHEPPARD,
United States Senator From Texas.

(Morris Sheppard was born at Wheatonville, Texas, in 1875. He was graduated from the University of Texas in 1895, receiving his law degree from that institution two years later. Sheppard began to practice law in 1899. In 1902 he was elected to congress to fill the unexpired term of his father. He served in the lower house until 1913, and has been a senator since that time.)

No other aspect of the flight of Colonel Lindbergh across the Atlantic has deeper interest than that relating to the peace of earth. To say that universal peace is most to be desired of all the ends of progress is but to express one of the oldest and most familiar aspirations of humanity.

The most serious challenge to Christianity and to all the world today is for the earliest possible adoption of some system which will substitute reason for force in the settlement of international diferences. Our civilization may be hopelessly impaired by another general conflict. Two conditions sustain these gloomy conjectures. The first relates to the horrors of modren warfare. Machine power and chemicals which have brought so many blessings in eras of peace may be utilized for unspeakable destruction, terror, mutilation in periods of war.

Even the airplane, so useful and so promising in commercial lines, may become perhaps the deadliest instrument of battle. Marshal Foch has stated that one of the great factors in the next war will be aircraft and that the potentialities of aircraft attack are almost beyond measure.

The best resistance to aircraft is found only in the construction of larger and more efficient aircraft. If the recent failure of so many airplanes to cross the sea under their own power be cited as an argument against any serious danger to us from an assault by other nations, let it be remembered that airships of the Zeppelin type are able to carry planes, and that these airships have already made a number of successful transoceanic trips.

Sea vessels for the carriage of planes, known as airplane carriers, are now in the navies of all the leading countries and can provide a base 200 miles from shore for an air attack.

JUGOSLAV-BULGAR CRISIS IS PASSED

London, October 10.—(United News.)—Dispatches from the Balkans indicate that the Bulgaria-Jugoslav crisis arising from the assassination of General Michael Kovachevitch by Bulgar Comitadjis has passed.

The Exchange Telegraph's Athens correspondent says a band of 180 comitadjis is en route to Jugoslavia from Albania through Greek territory. Two Bulgarian peasants, the dispatch adds, living in Jugoslavia because of the comitadjis' reign of terror, supplied that information to the authorities, who are searching for the band.

The Belgrade semi-official newspaper Vreme is said to oppose the proposed intervention by great powers in the settlement of the differences between the two countries, maintaining such intervention would be as ineffective as in the past.

It is understood the Bulgarian chamber of deputies will hold a special session Friday.

CRAZY NEGRO SHOOTS 12 IN BIRMINGHAM

Continued From First Page.

ficers and within a few minutes 11 had dropped from wounds.

In desperation a squad of police rushed the house and lighted a fire beneath it, while an armored police patrol drew alongside and five tear bombs were thrown into the building. The negro, however, continued his fire from windows and doorways.

Reserves Reach Scene.

Meanwhile additional police reserves had arrived on the scene and several machine guns were brought into play. Additional police formed a solid line for more than a block about the house, holding back 5,000 persons who had been attracted by the firing.

After a pitched battle of more than an hour, Plainclothes Officer Woody Sandefer climbed to the roof of an adjoining house and opened fire on Pinkhard, who staggered out of range.

"I've got him, boys," Sandefer shouted.

Officers swarmed into the room and more than 50 shots were fired at the negro who dropped to the floor with his head, arms, shoulders and chest literally perforated with bullets.

Officers Near Collapse.

Officers who entered the room were on the verge of collapse from the gas from tear bombs. They expressed amazement that Pinkhard was able to retain consciousness in the fog of gas.

As the negro's body was carried from the house hundreds of onlookers rushed forward and before police could intervene, trampled on the body. Officers pushed them back, the body was placed in a patrol wagon and taken to police headquarters. It was later transferred to a negro undertaking establishment under heavy guard.

List of Injured.

The injured list follows:

Harry Morse, detective, shot in leg.

B. W. Gore, detective, shot in leg, hip and side.

W. F. Mitchell, patrolman, shot in hand.

George Kirkhoff, throat cut.

H. H. Weir, shot through arm.

Charles Franklin, shot in leg.

George Brown, shot in leg.

George F. Kirchoffe, negro, cut in neck.

Three unidentified bystanders.

P. S. Stapp, motorcycle policeman.

A blood transfusion was resorted to later tonight in an effort to save Williams' life. Physicians at the hospital where he was taken said he had been struck in the abdomen at close range with a charge from a shotgun and that an operation would be necessary to save his life. The blood transfusion was resorted to to give him strength to endure the operation.

PEACE MONUMENT CEREMONIES HELD

Continued From First Page.

at the ceremony, attended by a detachment from the battalion.

Sponsored by Guard.

The monument was erected under sponsorship of the Gate City Guard, from the ranks of which the Old Guard was organized in 1911, while civic clubs and popular subscriptions aided in raising the fund.

It was raised to commemorate the first peace-time invasion of the north, formally conducted in 1879 by the Gate City Guard. In full dress, carefully drilled and bearing arms, the famous battalion paraded in many cities thoroughout the east, and were received on every hand by the acclaim of thousands.

When the monument was unveiled here virtually every important city of the east sent formal delegations of their militiamen to the ceremonies. Governor Simeon Baldwin, of Connecticut, presided jointly with Governor Hoke Smith, of Georgia.

Thousands of visitors from all over the south were in attendance.

In 1921 the first anniversary observance of the unveiling was conducted here, and while Monday's was the second in sixteen years the Old Guard plans to form an organization to make the commeration an annual affair.

Today the rosters of the Old Guard record the names of many of the most prominent and influential citizens of the city. The officers include Colonel Camp, commander; Will L. Hancock, adjutant; Dr. W. L. Champion, surgeon; J. C. Gavin, secretayr; Henry C. Berrman, quartermaster; W. E. Hancock, J. C. Gavan, captains; W. B. Cummings, Walter S. Coleman, G. H. Yancey, Jr., and Sam Meyer, and Frank M. Berry and K. S. McAllister, sergeants.

A dance Monday night at East Lake Country club will be an additional feature of the day's celebrations.

SINCLAIR IS OUSTED FROM TEAPOT DOME

Continued From First Page.

was said at the navy department to be $40,000. Since the receivership, however, only two wells have been drilled, both for offset purposes.

Secretary Wilbur declared today that the policy of the department in the Teapot case would be to preserve as much oil as possible in the ground.

SINCLAIR OUSTED FROM TEAPOT DOME.

BY RAYMOND CLAPPER.

Washington, October 10.—The United States supreme court has cancelled the Teapot Dome oil lease on grounds of fraud, just one week before Albert B. Fall, former secretary of the interior, and Harry F. Sinclair, millionaire oil man, are due to go on trial here for criminal conspiracy to defraud the government in this same transaction.

The supreme court decision, read today by Justice Pierce Butler, returns this valuable naval oil reserve in Wyoming to the custody of the government and denounces Fall as a "faithless public officer." The decision ends the civil phase of the oil cases.

Next Monday Fall and Sinclair must stand trial on criminal charges based on the same evidence that the supreme court has just reviewed.

There was surprise that the court should make its decision known on the eve of the criminal trial. In the Doheny civil case, the court did not hand down its decision, which was equally denunciatory of Fall and Doheny's dealings, until after Fall and Doheny were acquitted by a jury of criminal conspiracy on the same evidence.

Whether Sinclair and Fall now escape punishment depends on whether the jury takes the same view of the Teapot Dome transaction that the supreme court has just taken.

Under the rules of evidence, it is doubtful if the decision of the supreme court can be directly brought to the attention of the jury. Unless the jurors happen to read the newspaper report, or some hints of the decision creep into the trial indirectly, they will pass on the guilt or innocence of Fall and Sinclair without the benefit of the judgment of the nine supreme legal judges of the land.

Disloyal Public Servant.

"Fall so favored Sinclair in making of the lease and the agreement that it was not possible for him loyally or faithfully to serve the interests of the United States or impartially consider the applications of others for leases in the reserve and the lease and agreement were made fraudulently by means of collusion and conspiracy between them," Justice Butler said in his decision.

"Pending the making of the lease and agreement, Fall and Sinclair, contrary to the government's policy for conservation of oil reserves for the navy and in disregard of law, conspired to procure for the Mammoth company (Sinclair's Teapot Dome operating subsidiary) all the products of the reserve on the basis of exchange of royalty oil for construction work, fuel oil, etc."

Justice Butler some time ago also delivered the government's decision in the Fall-Doheny Elk Hills lease, which likewise was a victory for the government. In annulling the Teapot Dome lease, the supreme court overthrows the trial judge, T. Blake Kennedy who justified the lease and exonerated Fall and Sinclair of fraudulent intent.

The judge dismissed as of no consequence the evidence relating to the Continental trading compnay, which is now held by the supreme court to have been a paper trading corporation set up by Sinclair for the purpose of secretly transferring funds to Fall. On the first appeal, Judge Kenyon reversed the trial judge and held the Teapot Dome transaction was vitiated by fraud. Now the supreme court puts its final seal of approval on this reversal.

Pomerene Pleased.

"That's my view of the case," commented Senator Atlee Pomerene, one of the special government counsel prosecuting the oil cases. He was in the courtroom when the decision was read. Sinclair's attorneys went into conference and had nothing to say.

Secretary Wilbur, commenting on the decision, said that now the navy has recovered the oil reserve, it will undertake the keep the oil in the ground as far as possible. Since the suits were begun in 1924, the reserve has been held under a receivership. The receivers will turn over to the government approximately $8,000,000 received from the sale of oil from the reserve during the receivership.

Will Receive Cash.

The navy also will receive $2,200,000 due from the sale of oil by the Sinclair company prior to the receivership. The government also gets possession of two oil storage tanks at Portsmouth, N. H., with a total capacity of 300,000 barrels, built in connection with the Teapot Dome transaction at a cost of $1,000,000. Twenty-seven oil tanks built on the reserve by Sinclair also come into possession of the government. The government furthermore gets the benefit of all of the drilling that has been done on the reserve. There are some 63 producing wells each costing approximately $40,000.

Butler concluded that the Teapot Dome leases were fraudulently made although he found "no direct evidence of the corrupt arrangement." The circumstances disclosed, however, "prove the charge" in his estimation.

"The Mammoth company," Justice Butler said, "insists that the lease was made to protect the reserve from loss by drainage. The trial court did not pass upon the matter. The circuit court of appeals found there was remote but not immediate danger. The terms of the arrangement and testimony of witnesses show that the lease and agreement were not made to prevent drainage. While the negotiations were pending Fall and Sinclair indicated they thought such danger existed but the evidence warrants a finding that their expressions were made in bad faith to make it appear that there was a reason for the exhaustion of the reserve and the proposed disposition of its products."

Continental Episode.

Butler then turned to the Continental Trading company episode, organized by Sinclair and some of his friends. Government attorneys claim to have traced to Fall $99,000 in Liberty bonds bought from profits of this concern. They alleged that Fall received a total of $230,000 in Liberty bonds from this paper concern of Sinclair.

"Creation of the Continental company, the purchase and resale of contracts enabling it to make more than $8,000,000 without capital, risk or effort, the assignment of the contract to the resale purchasers for a small fraction of its probable value, and the purpose to conceal the disposition of its assets make it plain that the company was created for some illegitimate purpose," Justice Butler said. "And the clandestine and unexplained acquisition of these bonds by Fall confirms the belief, generated by other circumstances in the case, that he was a faithless public officer. There is nothing in the record that tends to mitigate the sinister significance attached to that enrichment."

Justice Butler went on to say that Fall resigned as secretary of interior March 4, 1923, and that shortly thereafter Sinclair gave him $25,000, making payment through Liberty bonds. Fall also was given $10,000 for expense money, having been asked by Sinclair to accompany him to Russia to assist in negotiating an oil deal with the soviet government. Sinclair sent the funds by personal attorney, who went to New Mexico to see Fall because Fall did not want to write about the matter.

"Not Straightforward."

"It is obvious that this was not a straightforward transaction," said Justice Butler, after relating in detail the steps taken to keep the transaction secret. "Coming so soon after the supplemental agreement made to perfect and carry out the scheme, it strengthens and confirms the inference that Fall had been willing to conspire to defraud the United States; and, taken in connection with other circumstance disclosed, it is persuasive evidence of such a conspiracy between him and Sinclair."

The government prosecutors intend to make the Continental Trading company episode an important part of their evidence in the criminal trial, but they have been handicapped by the inability to obtain the return of witnesses who went to Europe when the facts became known. Pomerene, one of the government prosecutors, went to Europe recently to bring about the return of these two. H. M. Blackmar and James E. O'Neil, both formerly were oil company officials and were present when the resale transaction of the Continental Trading company was argeed upon. Until the government can force them on the stand it cannot produce direct evidence of what it believes to be the facts. Justice Butler interpreted the situation on the basis of other information but the prosecutors in a criminal trial may have difficulty in getting as many of the details before the jury, lacink first-hand testimony.

LADDERGRAM

Registered U. S. Patent Office

Climb Down!

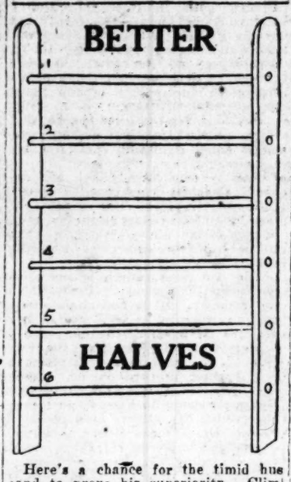

Here's a chance for the timid hand to prove his superiority. Climb down a step at a time, finding a new word for each rung which differs from its predecessor by a singled letter only. Remember, the letters must not be transposed, and each new word should be a familiar or a useful one. Maybe you can improve on our construction to be published tomorrow. **Here's an answer to the last one: 1, Moss; 2, Mass; 3, Mask 4, Bask; 5, Back**

Copyright by Public Ledger

Goat Makes Gotham Stage

:: NEGRO SPIRITUALS ARE SUNG IN PRODUCTION ::

Debut in Heyward's "Porgy"

New York, October 10.—(AP)—A goat made its debut as an actor tonight for the first time in Broadway's variegated history.

Wearing whiskers more real than those commonly seen on actors, "Billy," chewing his cud, drags his negro master across the stage in a soap-box wagon in the new play, "Porgy," a dramatization of the novel by DuBose Heyward, poet and author, of Charleston, S. C., produced for the first time tonight by the Theater guild.

"Porgy," like the novel of that name, is a phantasy of negro life in Charleston. The dramatization was done by the author and his wife, Dorothy Hartzell Kuhns, who won the 1923 Harvard workshop play prize and who wrote "Nancy Ann," played on Broadway.

Negro spirituals, never before sung on the stage and only recently transcribed, are another feature. Heyward collected the spirituals for the play, taking them down as Charleston negroes sang them.

Heyward wrote his book at the MacDowell colony at Peterboro, N. H., but all his notes were made in Charleston, where he was an insurance agent. Cleon Throckmorton, the guild's scenic artist, journeyed to Charleston to paint one of the sets, which depicts "catfish row" on Church street. A dilapidated old mansion there provides the scene of most of the action.

Heyward first gained fame when he published a poem in which the origin of American jazz was traced to Jasbo Brown, itinerant Mississippi river minstrel. Jasbo Brown played pianos in the numerous dives along the Mississippi levees. Shouts for encores took the form of "Jass! More, Jass." This type of minstrel played the first of the "Blues" and racy ragtime music, since more or less formulized into jazz. The shouts of "Jas" is considered the origin of the term jazz.

There are 53 Harlem negroes in the cast of Porgy."

SOUTH AMERICAN FLIGHT IS BEGUN

AVIATORS SIGHTED OVER CASA BLANCA

Casa Blanca, French Morocco, October 10.—(AP)—Costes and Le Brix, in the biplane "Nungesser-Coli," on their Paris-to-Buenos Aires flight, flew over the air field here at 7:58 o'clock tonight. They continued on their flight to the south.

(Casa Blanca is about 1,200 miles from Paris. The aviators hopped off from Le Bourget at 9:43 o'clock this morning.)

Tangiers, October 10. — (United News.)—Dieudonne Costes and Joseph Le Brix, French aviators, passed over Tangiers en route to Saint Louis, in Senegal, where they hope to begin a flight across the South Atlantic Tuesday night.

Costes and Le Brix flew over Tangiers at a height of 2,500 feet. Their plane seemed to be functioning perfectly.

The Breguet plane is capable of remaining on water a long time if forced to land on the ocean. Its fuel reservoir tanks can be emptied in a few seconds. The machine has an anchor to prevent it from overturning, should it crash at sea.

PARIS SAYS GOODBYE TO FRENCH FLIERS.

Paris, October 10.—(AP)—Paris bade bon voyage this morning to another pair of aviators, who hope to cross the Atlantic—this time with Buenos Aires, Argentina, as their goal. Dieudonne Coste, as pilot, and Naval Lieutenant Joseph Le Brix, navigator and wireless operator, took off from Le Bourget field in the biplane "Nungesser-Coli," at 9:43. They passed over Poitiers, about 200 miles southeast of Paris, at noon, and over the airdrome at Casablanca, French Morocco, about 1,000 miles farther along, at 7:58 tonight.

They hope to have breakfast at St. Louis, on the Senegal coast of Africa, tomorrow morning, and then cross the south Atlantic in one full swoop to Pernambuco, Brazil.

If they succeed this will be the first time that a non-stop flight has been made between Africa and South America, although this is the seventh air trip between the two southern continents.

Clear Sky Aids Fliers.

Reports indicate that the aviators are having the advantage of a full moon, with clear sky and wind helping them onward. Apparently they had no difficulties in flying over the Mediterranean, across the Moorish fringe of northwestern Africa, jutting out into the ocean. Le Brix, who has flown over that section before, said prior to his departure that he would breathe easier after the Moorish country had been left behind, for the natives have a habit of being rather unpleasant to aviators who make forced landings.

Then Frenchmen made an average of more than 100 miles an hour as far as Casablanca. From there they had some 1,500 miles to go before they would reach St. Louis. The jump from Paris to St. Louis is about 4,300 kilometers, or 2,670 miles, more than 1,000 kilometers longer than the Atlantic hop from that point to Pernambuco.

MRS. GRAYSON REACHES HER GOAL IN MAINE.

Old Orchard, Maine, October 10.—(AP)—Mrs. Frances Wilson Grayson, attempting a "safe and sane" trans-Atlantic flight with Copenhagen as her objective, arrived here at 5:16 o'clock this afternoon in an amphibian monoplane Dawn from Roosevelt Field, N. Y. The time for the 325-mile flight was approximately three hours.

The big plane made a perfect landing on Grand Beach and taxied over to the hangar of Captain Harry Jones, Old Orchard aviator, the starting point of the ill-fated Old Glory, lost in the Atlantic while attempting a flight to Rome.

Mrs. Grayson, her pilot, Wilmer Stultz and the four others who made the trip from New York said conditions had been excellent with a favoring wind and splendid visibility. The clear moonlight, they said, would have made a night landing here perfectly safe. The others were Brice Goldsborough, navigator and radio operator; Brois Lebeinsky, engineer; T. Harold Kinkaid, motor expert, and John Frogge, New York newspaperman.

Immediately after the plane had been groomed for the night the party went to the Hotel Brunswick, where they had reservations. Mrs. Grayson said that the weather prospects make it unlikely that the start for Europe would be made for several days. In the meantime, a series of tests will be carried out here.

Postpones Flight.

Curtiss Field, N. Y., October 10.—(AP)—Ruth Elder, Florida, avatrix, today postponed her proposed flight to Europe until Wednesday at least.

"We still have hope," she said, "but the weather forbids making the attempt before Wednesday at least. After that we'll go just as soon as the weather lets us."

REMUS IS SEEKING HIS MISSING FUNDS.

Lansing, Mich., October 10.—(United News.)—Believing that part of the profits of George Remus' bootlegging operations are concealed in a Lansing safety deposit box, George J. Connors, his attorney, left for Cincinnati tonight in an effort to obtain a court order to examine the box.

The money was believed by Connors to have been secreted by Mrs. Remus, who was shot to death by her husband. The box was said to be held jointly by the millionaire bootlegger's former wife and Franklin Dodge, of Lansing, former prohibition agent whose attentions to Mrs. Remus prompted the shooting.

REMUS TURNS CELL INTO LAW OFFICE

Continued From First Page.

county grand jury and the holding of an inquest for Mrs. Remus, the wheels of justice begin their grind in earnest.

The grand jury was impaneled today and the Remus case is scheduled for its first consideration tomorrow. A date is expected to be set for the trial as soon as an indictment is returned. Remus will not be summoned before the inquest, which will get under way at 2 o'clock, Corner Fred Swing said today.

The witnesses at the inquest, Coroner Swing said, will be Ruth Remus, the adopted daughter, who was with her mother at the time of the shooting, Mrs. Remus' taxi driver and the men and policemen who took her to the hospital.

County Prosecutor Charles P. Taft, II, who will direct the prosecution of Remus, is the youngest son of Chief Justice William Howard Taft of the United States supreme court.

How to Stop Skin Itching In 2 Minutes

First. Don't scratch. Scratching simply irritates and spreads the infection, often inducing blood poisoning.

Second. If you suffer from skin eruptions of any kind, pimples, itch, tetter, ringworm, eczema, etc., a pleasant-odored ointment, known as Tetterine, containing highly effective germ-destroying and skin-healing properties, never fails to bring quick and permanent relief.

Tetterine, through its clean, cooling, soothing, antiseptic effect, kills the germs that bore into the skin, causing irritation and itching. Tetterine is sold and guaranteed by all druggists at 60c for a large box, or sent direct, postpaid, upon receipt of price. Shuptrine Co., Desk C, Savannah Ga.—(adv.)

BOBBED---BOYISH!

Lights gleam in thick, soft, straight hair. Lights gleam, too, in the eyes of those who admire it—and envy it.

Hi-Ja Quinine Hair Dressing (25 million treatments used last year) bring beauty to hair and health to scalp. Makes hair charming—quickly—surely!

Your druggist has it. Its cost is 25c—no more than imitation—or sent postpaid on receipt of price. Begin its use today.

VALUABLE FREE GIFTS!

We have openings for a few live agents. If you are interested in making some extra money and in winning valuable and beautiful prizes, write today.

HI-JA CHEMICAL CO.

ATLANTA, GA.—BOX 598-CC

Ask for "APFCO" Velour Portieres

Sold by leading dept. stores everywhere

Guaranteed Sunfast and cost no more than inferior goods.

MANUFACTURERS: AMERICAN PILE FABRIC CO. Mills, Philadelphia, Pa.

666

is a Prescription for Malaria, Chills and Fever, Dengue or Bilious Fever.

It kills the germs.

A Complete Service —in Sterling Silver

Every American woman appreciates beautiful silver for her home and in purchasing STERLING SILVER she gratifies her love of the genuine. This satisfaction brings keen pleasure.

You may acquire a complete service in STERLING SILVER purchasing a few pieces at a time out of the family budget and on gift occasions.

We have on display the largest and most complete collection of STERLING SILVER in the southeast. Every piece was carefully selected and shows distinctive designs of unusual merit. The designs include a wide variety of styles from the charming colonial simplicity to those of magnificent ornamentation.

Our connoisseurs will take pleasure in making suggestions as to appropriate selections . . . the essential pieces for your service.

Buy STERLING SILVER!

MAIER & BERKELE, Inc.

65 Whitehall St., S. W. Established 40 Years

Col. Lindbergh---Welcome to You

Your daring and courage has endeared you to every Atlantan and all Georgia. The town is yours—Welcome.

Sears, Roebuck and Co.

RETAIL DEPARTMENT STORE

Ponce de Leon at Glen Iris Drive

10¢ AND 25¢ Stanback get rid of HEADACHE!

PALMER ~ PROPERTIES

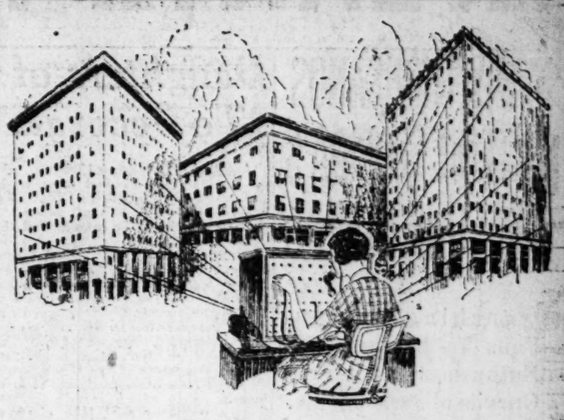

A New Definition of an old Word—"Service"

SOMEONE has said it's the "little things" that count. Certainly this is the case in an office building—we know that occupants of the three buildings which make up the Palmer Properties appreciate such little things as:

Secretarial service · Linen towels in rest rooms
Night bell protection · White inspectress
Courteous employees

Personal touches help to make of our buildings more than mere offices. "Service" is admittedly an overworked word, but we are perfectly willing to work over-time to make it mean something to tenants in Palmer Properties.

GLENN BUILDING
PALMER BLDG. and 101 MARIETTA STREET

Palmer Inc.

3RD FLOOR, PALMER BUILDING
WALNUT 6363

PALMER ~ PROPERTIES

"It was a big problem in spite of his wealth."

"MR. SUMMIT was in a quandary. He wanted to enter a certain promising business venture of large proportions which involved the usual business risks. But he hesitated for fear of jeopardizing his family's present and future welfare."

How he created an estate for each member of his family by means of Life Insurance Trusts and then proceeded with what proved to be a successful business undertaking, is told in our new booklet, "Ten Unusual Stories from Real Life," which is free for the asking.

Whether your means are great or small, a Life Insurance Trust may solve some pressing problem for you. Consult us without obligation. Our experience may be helpful.

Write or call for this booklet

CITIZENS & SOUTHERN NATIONAL BANK

ATHENS · ATLANTA · AUGUSTA
MACON · SAVANNAH · VALDOSTA

ATLANTA READY TO ACCLAIM AIR VIKING

MANY THOUSANDS EXTEND FLORIDA'S GREETING TO LINDY

Drenching Downpour Fails To Dampen Wild Enthusiasm of Great Crowds at Jacksonville.

Jacksonville, Fla., October 10.—(AP) Florida today greeted Colonel Charles A. Lindbergh.

In spite of a drenching downpour, Uncle Sam's ambassador of the air was given the greatest ovation that has ever been accorded a person in Jacksonville, and in the throngs were many out-of-town visitors, representatives at the welcoming festivities of southern Georgia and of all sections of the Florida peninsula.

Speeding out of the west at 1:44 p. m., the Spirit of St. Louis circled over downtown Jacksonville four times, dipping in salute to the wildly cheering crowds, and then headed north to the municipal airport. There Colonel Lindbergh maneuvered to "drag" the field, cautiously awaiting the oncoming rain for fear of changing air currents. He made a perfect landing in a heavy rain which failed to dampen the enthusiasm of some 8,000 persons. He was rushed to the city proper and a little ahead of the rainstorm led a triumphant parade to the municipal stadium. As his automobile drew up to the speaker's stand there it began to drizzle and soon the crowd, estimated at nearly 10,000, was drenched. They took the wetting in good spirit, and the official welcoming ceremony got under way.

Beautiful floats from many Florida cities made the parade one of the prettiest in Jacksonville's history.

Scouts Precede Parade.

The parade had been preceded to the stadium by 2,300 boy scouts, units from throughout the state, said to have been the largest congregation of members of the organization in the southland. A dozen or so of bands and drill corps from various cities and institutions participated in the ceremonies.

It was official Florida's welcome to the lone eagle, for Jacksonville, with the exception of the short stay in Pensacola as a guest of the naval station there, was the only Florida municipality included in the continental tour, and Floridians combined to show the daring aviator that it had not forgotten the epochal trans-Atlantic flight.

Tonight Colonel Lindbergh was the honor guest at a banquet, and tomorrow he hops to Atlanta for Georgia's welcome.

The trip from New Orleans today was fast and uneventful. He flew to New Orleans from Pensacola in a naval ship during the early morning hours, got into his beloved "Spirit" and sped away eastward to Florida and Jacksonville's awaiting thousands.

"The Spirit of St. Louis" will take-off for Atlanta at about 9:15 Jacksonville time, tomorrow morning, it was announced by Colonel Lindbergh tonight.

NAVAL ESCORT GOES INTO RIVER.

New Orleans, La., October 10.—(AP) Commander Ralph A. Davison, attired in overalls and a blue farm shirt, told of an attempt to swim ashore with one hand and tow his plane with the other after his forced landing in the Mississippi river early today. Commander Davison reached the Alvin Callender airport by automobile two hours after the crash.

Commander Davison was unhurt, but his plane sank before he reached shore.

The commander, flying as escort to Colonel Charles A. Lindbergh from Pensacola to New Orleans, was forced to land in the river when his engine stalled as he banked for a landing. Colonel Lindbergh delayed his departure to aid in a search for Commander Davison, but took off in the Spirit of St. Louis immediately after learning of his companion's safety.

Commander Davison said he believed the crash was due to a broken gas line.

"I circled the field and started to bank for a landing," he said, "when my motor began missing. I was over the western edge of the river, but sought to keep it in the air until I could reach the other side. The plane hit the water about 50 yards from the eastern shore and remained afloat about 15 minutes before sinking."

He told of trying to swim ashore with one hand and tow the plane. While in the water, he said, a steamer passed and saw his plight but did not send a life boat to his assistance. The plane sank before he could reach shore.

Commander Davison was supplied with overalls and a blue shirt by a farmer living near the scene of the crash.

DROPS NOTE ON TALLAHASSEE.

Tallahassee, Fla., October 10.—(AP) Colonel Charles A. Lindbergh, after apparently passing up Florida's capital city while en route to Jacksonville today, circled back and dropped a message addressed "to the City of Tallahassee."

The message, signed personally by the aviator, conveyed greetings to the people of the city and expressed regret at not being able to visit here. It was dropped at about 12:15 o'clock in the capitol yard and was picked up by a group of young women, state employees.

Just before dropping the message, Lindbergh flew over the governor's mansion and the Florida State College for Women.

An airplane, flying high and believed to have been that of Lindbergh, passed over Tallahassee at about noon.

COM. DAVISON FLIGHT INSTRUCTOR.

Pensacola, Fla., October 10.—(AP) Lieutenant Commander Ralph A. Davison, U. S. N., in charge of the navy's flight instruction here, flying in a single-seater Curtiss Hawk plane, departed simultaneously with Colonel Charles A. Lindbergh to accompany the trans-Atlantic flier to New Orleans. The five other Hawk planes, which formed an escort for a short distance out of this city, returned.

Lieutenant Commander Davison's home was given only as Missouri and his age as 32 on the naval records here. He was graduated from Annapolis Military academy in 1916 and came here in June to assume charge of the flight instruction school.

FLYING COLONEL LEAVES PENSACOLA.

Pensacola, Fla., October 10.—(AP)—Colonel Charles A. Lindbergh, flying alone in a Curtiss Hawk plane, hopped off from here at 5:13 o. m., Lieutenant Commander R. A. Davison, of the navy, following closely in another plane of the same type, while five navy planes formed a departing escort for a short distance.

Colonel Lindbergh arrived here Sunday to spend the day with friends.

Daughters of Confederacy To Decorate Col. Lindbergh

Another prized decoration will rest on the chest of Colonel Charles A. Lindbergh when he enters Grant field about 3:45 o'clock this afternoon.

The emblem will be composed of the Confederate and Union flags joined in the center with the American flag, and will be presented to Lindbergh by Major General David B. Freeman, commander of the Georgia division of United Confederate Veterans, and Brigadier General W. D. Harris, of the north Georgia division of the U. C. V., on behalf of the Atlanta chapter, United Daughters of the Confederacy, of which Mrs. Stafford Seidell is president.

This ceremony will take place at Pershing Point when Lindbergh decorates the memorial of the War Mothers' Service Star Legion at 3 o'clock, and at the same time Mrs. Charles P. Byrd, chairman of the distinguished guests' committee of the Confederate Daughters, will read a poem to Lindbergh which was composed by Mrs. Charles Nevel Davis, poet laureate of the Atlanta chapter.

Colonel Lindbergh will march through a line of members of the Old Guard, in full dress, to the memorial, where the exercises will take place. The generals will be in uniform also.

Mrs. Evangeline Lindbergh, mother of Colonel Lindbergh, declined an invitation of the Atlanta chapter to visit this city during the visit of her son, declaring "it seems impossible to leave Detroit at this time," and regretting her inability to be present.

The letter from Mrs. Lindbergh follows:

"My Dear Mrs. Seidell: I am late in acknowledging your cordial invitation to visit Atlanta as a guest of the Atlanta chapter, United Daughters of the Confederacy. I had hoped to be able to be there this month, as well as in Augusta. It seems to be impossible to leave Detroit at this time. Please accept my sincere regrets, for I should thoroughly enjoy visiting your state. Most cordially, (Signed)

"EVANGELINE L. L. LINDBERGH.

"178 N. Ashland Ave., Detroit."

Guests at the dinner in honor of Colonel Charles A. Lindbergh must be in their seats on the roof of the Ansley hotel by 6:45 o'clock tonight, it was announced Monday night.

A total of 411 have been invited to attend the reception, and it is highly necessary that they are seated at least 15 minutes before the dinner begins. This will avoid confusion, those in charge declare, and permit starting on time.

LINDBERGH SPEECH TO BE AMPLIFIED

Colonel Charles A. Lindbergh was dubbed the ambassador of the air when he made the first successful non-stop flight from New York to Paris, and he will take the air again at 3:45 o'clock this afternoon at Grant field when, over a radio hook-up, he speaks to an audience of more than 50,000 seated in the giant Tech stadium, and many thousand radio fans.

Thirteen is no unlucky number for Lindbergh, who was called "Lucky Lindy" long before his hop across the Atlantic, so today he will speak to his listeners through 13 amplifiers and three microphones. Two of the 'phones will be connected directly to the amplifiers and the other to the hook-up.

Immediately after the Yellow Jackets completed their practice Monday afternoon, a large corps of workmen assaulted the field, placing the amplifiers and arranging final details so that no word uttered by Atlanta's most famous visitor can be missed.

Gregory Bowden, manager of the Southern Bell Telephone and Telegraph company, issued a call several days ago for amplifiers, and every one in the state was commandeered at his request. These will be installed about the speakers' stand in order to obviate any confusing echoes, such as would take place if they were placed at other points in the grand stand. The speaker's platform will be located in the center of the football field.

Grant field will be open to the public promptly at 1 o'clock. No one will be permitted to enter the Third street gate, since it has been reserved for the official party.

The platform will be enclosed by the strong wire fence which has been erected under the direction of Colonel Earl D'Arcy Pearce, commandant of the Tech R. O. T. C. unit, and will be guarded by Boy Scouts to prevent spectators from crowding onto the field.

POLICE ARE TOLD TO KEEP ORDER

Continued From First Page.

tree, to the Biltmore, to Pershing Point, to the U. S. Veterans' hospital, and back to Grant field.

Streets will be kept clear of traffic, open from curb to curb, as follows: Whitehall street, from the West End railroad crossing to Peachtree; Peachtree from Whitehall to West Peachtree; West Peachtree from Peachtree to Fifth; Third street from Peachtree to Cherry street; Fifth street, and North avenue from Peachtree to Grant Field.

In honor of Colonel Lindbergh's visit, recorder's court will not be held at 2:30 and 4:30 o'clock this afternoon, Chief Beavers announced.

County policemen will have charge of the line of march in the county, while East Point and College Park officers will keep the line of march clear in their communities.

Militia Not Needed.

Arrangements for the swearing in of the firemen as special officers were made Monday following a decision not to call out the militia. Governor Hardman made a special visit to Candler field with Chief Beavers on Sunday, and after a conference, it was decided that the militia would not be needed.

Wherever possible, street cars will be rerouted this afternoon during the parade in order to avoid the streets designated as "traffic clear," it was announced Monday night by the power company. Where street cars cannot be rerouted, but must pass the line of march, they will be held up until the parade has passed. The power company trolley supervisors will be in full charge of the street car operations this afternoon as usual, and will direct the rerouting and holding-up of the cars.

Extra trolley service to Hapeville and College Park has been arranged to care for the crowds. At both points, the cars are to be met by double-decked busses, which will operate between the ends of the car lines and the landing field.

LAW VIOLATORS GET DAY'S GRACE ON LINDBERGH DAY

Violators of the law and various city ordinances, who are scheduled to face the recorder at the bar of justice this afternoon, will have another day of grace and freedom, for it was announced by Police Chief James L. Beavers that police court be suspended at noon today in order that court officials may join in celebration of Lindbergh day in Atlanta.

Persons scheduled to appear in police court today will have to face the recorder Wednesday, it was announced, since all Tuesday afternoon cases have been checked over.

Tribute to

Col. Charles A. Lindbergh

From Atlanta Chapter, U. D. C.

ACROSS the broad and boundless deep,
Through unknown desert skies,
Your daring flight revealed the shore
Where lasting glory lies.
Your name is blazoned to the world,
And fame has crowned your brow;
The world acclaims your praises,
For you are a hero now.

The firmness of your courage kept
A vision of the shore
Before your eagle-sighted gaze,
That led you safely o'er.
Your daring spirit nobly bent
To cross from shore to shore,
Has linked the world in friendly tie,
To last forevermore!

You wove a golden chain of love
Encircling all the world;
In recognition of your deeds
Our flags will be unfurled.
O, you have reached ambition's height,
Nor heed the lure of gold,
And fashioned there within your heart
A man of noble mold!

The world's high courts have tribute paid,
We, too, will honor you;
We give this flag of Red and White,
Together with the Blue.
The nation's flag uniting them
In love's caressing fold,
While we whose fathers followed them
In sacred reverence hold.

And there upon your manly breast
A veteran of the Gray
Will place an emblem of a love
That binds our hearts today.
In wearing it you honor us,
We give to you our best:
The emblem of united love!
We pray that love be blest.

—AGNES NEVILLE DAVIS, Poet Laureate,
Atlanta Chapter U. D. C.

ATLANTA WILL GREET FLYING COLONEL TODAY

Continued From First Page.

of the air, men who broke down and wept when the pioneer navigator landed in the heart of France and men whose hearts burst with pride when an American stepped into the lead of pilots of all nations in completing successfully the one flight which hitherto had been attempted in vain.

Women's Tribute.

Likewise in the crowds will be women who have watched the young hero's career and have found that he is one world-acclaimed figure whose deed is as alive today as it was the moment his record-breaking plane rolled along the turf of a Parisian air field. Women who have seen the hero wear his honors modestly. Who have seen a lad keep his head cool where older men would have succumbed to pride. Women who have seen this young man emerge with his halo of acclaim untainted and with his popularity as fixed in their hearts as the stars that watched in lonely vigil the perilous flight of the aviator in those soul-stirring hours of those epochal days and nights in May.

All Atlanta will greet the dauntless flier. All Georgia will be here in spirit. The halls of the state capitol will be closed. The city government will cease work for the day. Societies' organizations, civic bodies, social groups will join in the acclaim bestowed on the visitor. Commercial marts will be closed, the wheels of business will stop turning, the people in all activities and in all walks of life will pause for once to add in humble but sincere spirit to the tribute that has been paid this young American by his fellow country.

Nowhere will the brave flier be received with heartier handclasps of welcome than he will receive in the south and nowhere in the south will his visit be more appreciated than in Atlanta, the heart of the south. Lindbergh will come, he will see, but he will not conquer, as the populace has surrendered to him long ago.

Reception Ready.

And when the whirl of his motor is heard, the "Lone Eagle of the Air" and conqueror of the turbulant Atlantic will be conquorer of the south's Gate City. Atlanta is ready, willing and anxious to surrender to Lindbergh, the greatest peace-time hero of any age.

Members of the special reception committee, headed by Henderson Hallman, Monday night announced "ready" and predicted that the most representative group of Georgians ever gathered for any one public reception will pay the Empire state's homage today to Lindbergh.

Governor L. G. Hardman, Mayor I. N. Ragsdale, of Atlanta; Mayor Eugene King, of Hapeville; Mayor W. J. Boyd, of College Park; Mayor H. C. Livsey, of East Point, high military, state and city officials and teeming thousands of Atlantans and Georgians will join in Georgia's most cordial and enthusiastic welcome to the greatest ace of all times, and international air hero.

Military, patriotic, civic and other organizations have vied for the privilege of entertaining, feating and honoring the nation's newest and greatest hero.

Guest of Georgia.

All the world has stacked honors on Lindbergh's shoulders until they are actually loaded with the weight of the medals, ribbons and decorations. And today Atlanta will outdo herself in an effort to eclipse any other municipality in heaping the deserved fusillade of honors on Lindbergh.

From the time that Lindbergh's plane appears over the horizon until he strikes camp the next day, the flier will be Georgia's guest, and although he will spend his few hours of rest in a palacial suite at the Atlanta Biltmore hotel and be a guest at a dazzling dinner in his honor at the Ansley hotel tonight, every effort will be made to give the people of the state an opportunity to see him.

The big Ryan M-2 plane, the "Spirit of St. Louis," will land gracefully at Atlanta's air port, Candler field, exactly at 2 o'clock this afternoon, the reception committee has warned. Lindbergh always is on time, and everyone who wishes to see him is urged to be in place at 1 o'clock. Two bands will furnish a musical concert to entertain the crowd of more than 200,000 persons expected to visit the field to witness the landing.

Meet at Capitol.

Members of the official welcoming party, bearing a battery of photographers, news writers, high state, county, city and military dignitaries, will assemble at the Washington street entrance to the state capitol at noon, and leave immediately for Candler field. They will arrive in time for the general assembly at 1 o'clock.

At 1:30 o'clock the department of commerce plane, piloted by Lieutenant Philip R. Loew, and bearing Donald Kehoe, of the Guggenheim foundation and aid to Colonel Lindbergh, will arrive. Other officials of the tour also will be passengers.

2 p. m., Colonel Lindbergh will arrive and land amid the screaming of whistles, ringing of bells and screech of sirens announcing his landing. Governor Hardman, Mayor Ragsdale, Mayor King, Mayor Lloyd and Mayor Livsey will welcome him. Posing for pictures.

2:10 p. m., leave Candler field. Official party will be preceeded by City Fire Chief William B. Cody and a motorcycle escort and will be accompanied by the governor's staff. Colonel Lindbergh will proceed through College Park and East Point on his way to Atlanta.

The route, after he leaves East Point, is unknown, but he will arrive at Whitehall and Forsyth streets at 2.40 p. m., where the procession for the parade through Whitehall, Peachtree, West Peachtree, North avenue to Grant field, will form.

To Pershing Point.

Colonel Lindbergh's party will leave the procession at North avenue and proceed to Pershing Point, where he will decorate the memorial to the Gold Star Mothers and will be decorated by the Atlanta chapter, United Daughters of the Confederacy. He will arrive at Pershing Point at 3 o'clock, escorted by the Old Guard. The wreath with which he will decorate the memorial will be presented by Mrs. Sam D. Jones, president of the War Mothers' Service Star legion. Mrs. Stafford Seidell is president of the local U. D. C. branch.

At 3:05 o'clock, Lindbergh will leave for the United States Veterans hospital, No. 48, on Peachtree road, with an honorary escort from the American Legion and the Legion auxiliary under the command of Asa Warren Candler, commander of the Georgia department.

Arrival at the hospital is set for 3:15 o'clock. Mr. Candler will introduce Lindbergh and Colonel George L. Johnson, commander of the hospital, will make a short address of welcome. Frank Kempton, commander of Argonne post No. 1, of the legion; Mrs. Arthur Hazzard, president of the Legion auxiliary, and William E. Tate, national commander of the Disabled American Veterans, are in charge of exercises at the hospital. Colonel Lindbergh will make a brief tour of the hospital to visit the inmates.

The Salavtion Army headquarters staff band has ben asked to assist in the Colonel Lindbergh program which will be given at the hospital. Following Lindbergh's visit the Salvation Army band will give another brief program.

He will depart for Grant field, the Georgia Tech stadium, at 3:30 o'clock, and is expected to complete the exercises there, after speaking to more than 50,000 persons, by 4 o'clock. He then will retire to his suite at the Biltmore until the dinner at 7 o'clock tonight.

Guests to the dinner must be in their places by 6:45 o'clock, according to the committee in charge of arrangements. Attendance is by invitation only and it is strictly formal.

LINDBERGH MEDAL SEALED IN CORNERSTONE.

Paris, October 10.—(AP)—The Lindbergh medals and others, struck by the French mint in commemoration of Franco-American events, were placed by the French government along with many documents and relics in the cornerstone of the new "American church" which was laid today on the seventieth anniversary of the founding of the institution.

Sheldon Whitehouse, charge d'affaires at the American embassy, and many noted figures attended the ceremonies.

The new structure, which will cost about $500,000 is a sixteenth century gothic style edifice. The church is on the Quai d'Orsay close to the Invalides on the Seine and the basement had to be specially waterproofed to prevent seepage from the river.

The American church is the oldest American institution in Paris except the embassy. It is undenominational and was founded in 1857 by the Rev. Edward N. Kirk, of Boston.

Napoleon III, permitted the erection of the original church building, but fearing propaganda or international friction, forbade the church ever to have sermons in French, an injunction which has always been observed. It was Dr. Thomas Evans, American dentist for Napoleon III, later famous for smuggling the Empress Eugenie out of Paris in a closed carriage on her flight to England, who enabled the original church to get permission for its services

Amplifiers Installed.

When Lindbergh arrives at Grant field he will be escorted to the speakers' platform by Adjutant General Parker, General O. H. Williams, Colonel Charles H. Danforth, Colonel Charles H. Cox, Henderson Hallman and the Rev. Dr. J. Sprole Lyons. Following a short invocation by Dr. Lyons, former Senator Hoke Smith will present Lindbergh.

Assurance that every person in the stadium will be able to hear Lindbergh was given Monday when it was learned that 13 amplifiers have been stationed at points of vantage about the field. This work has been done under the direction of City Electrician Turner and the Southern Bell Telephone and Telegraph company. Gregory Bowden, manager of the telephone company, has commandeered every amplifier in Georgia for the purpose, it was announced.

Tech stadium will be open to the public at 1 o'clock. The 22nd infantry and the Georgia Tech bands will give a concert and Colonel Lindbergh's reception at Washington after his return from his history-making hop across the Atlantic will be rebroadcast by the Victor Talking Machine company.

The 22nd infantry band will play as Lindbergh enters the field.

The official party on the platform at Georgia Tech will include Mr. Hallman, Colonel Lindbergh and his aides, Governor Hardman and his chief of staff, Mayor Ragsdale, General Williams, Dr. M. L. Brittain, president of Georgia Tech; General Parker, Colonel Cox and Dr. Lyons.

Field Ready for 200,000.

Candler field is ready to give 200,000 a view of the landing of Lindbergh, according to William B. Hartsfield, chairman of the field committee of the special reception committee.

Every detail has been completed and acres of ground have been reserved for automobile parking.

Just before landing Lindbergh will circle the city several times, giving those who can not attend the exercises an opportunity to see the Spirit of St. Louis from the air. The air viking will leave Jacksonville for Atlanta at 9:15 eastern standard time and will department Wednesday for Spartanburg, his next stop.

School youngsters will be free today at 12:30 o'clock, except Boy Scouts, who will be dismissed from classes at noon in order to take their places as guards of the last four blocks of the route Lindbergh will follow in entering Grant field.

Public Buildings Closed.

All public buildings will be closed, many leading Atlanta mercantile establishments will close for the afternoon, and today will be "Lindbergh's Day" in Atlanta in Georgia in fact as well as in name.

The Georgia Power company will operate street cars on fast schedules to handle the large crowds of pedestrians who are expected to go to Candler field to witness the landing. Busses will be operated from Virginia avenue at Hapeville to the field proper.

The special committee in charge of arrangements Monday night urged merchants to display flags and banners at an early hour this morning, so that they would not be forced to resort to a last minute rush in order to get them placed before the official procession bearing Lindbergh brings its triumphal march up Whitehall street at 2:40 o'clock.

Cadets from the Georgia Military academy will form a lane through which Lindbergh will pass from the landing space to the road. The Atlanta police force has been augmented by 150 firemen, who will assist in patroling the boundaries of the field.

Militia Not Called.

Governor Hardman did not call out the state militia to assist after Chief of Police James L. Beavers announced that they would not be needed.

Headquarters of the Lindbergh committee were removed from the city hall late Monday night to the Ansley hotel, where they will be maintained throughout the day. This was due to the fact that the city hall will be closed for the day in accordance with a proclamation issued by Mayor Ragsdale.

Vice chairmen of the special reception committee in charge of various phases of Atlanta's welcome are Harry O. Mitchell, general vice chairman; George West, business men's relations committee; J. Sid Tiller, Emmett Quin and C. W. Cunningham, co-chairmen for labor; Mrs. W. B. Price-Smith, women's clubs; J. C. Murphy and Frank Calloway, police and order; John L. Westmoreland, civic clubs cooperation; Edward K. Large, postoffice and airmail affairs; Alderman William B. Hartsfield, Candler field marshal; General H. O. Williams, parade marshal; Mrs. Samuel M. Inman, decorations and programs for the general reception at Grant field; Gregory Bowden, reception; Wiley Moore, general out-of-town chairman, with particular reference to parking facilities for visitors at the field; Harry York, downtown traffic; Lamar Q. Ball, James A. Hollomon, John Paschal, Mrs. C. P. Byrd, Mrs. R. K. Rambo and Mrs. Norman Sharp, publicity; L. G. Henderson, motor club cooperation; Frank Neely, finance; Willard Cope, power company transportation facilities; A. A. Jamieson, Boy Scouts; R. I. Henry, patriotic organizations, and Mrs. C. J. Foster, in charge of matters pertaining to public school cooperation, and Mrs. Arthur Hazzard, president of the woman's auxiliary of the American Legion, in charge of women's patriotic organizations.

DROWNED YOUTH SENT TO VIRGINIA FOR BURIAL

Arcadia, Fla., October 10.—(AP)—The body of Owen Quillian, 10, son of J. R. Quillian, superintendent in the Seaboard Air Line railway shops here, who was drowned yesterday in Peace river, was sent today to Portsmouth, Va., for burial. The boy was swimming with an older brother and two other companions.

Flier Will Honor War Dead At Pershing Point Memorial

One of the features of the tour of the south Gate City by Colonel Charles A. Lindbergh will be the decoration of the memorial to world war soldiers at Pershing Point at 3 o'clock this afternoon.

Lindbergh, the unspoiled youth who dared the watery wastes of the Atlantic and wrote his name in glaring lights across the sky, setting the pace for other intrepid souls to follow, will place the wreath of glory on the memorial to the war dead.

Exercises will be under the direction of Mrs. Sam D. Jones, president of the War Mothers' Service Star legion, and members of the organization will be present.

When Lindbergh leaves his automobile at Pershing Point he will traverse a lane guarded by members of the Old Guard of Atlanta, in full uniform, to the memorial. Mrs. Jones will then present the wreath and the distinguished visitor will lay it on the memorial.

Members of the American Legion, the Disabled American Veterans of the World War, the Legion auxiliary and distinguished Georgians will be present at the exercises

Lindbergh also will be decorated by members of the Atlanta chapter, United Daughters of the Confederacy, at his stop there.

He will proceed from this point under honorary escort of the legion, the auxiliary and the disabled veterans to hospital No. 48, where he will dispense words of cheer to the wounded soldiers and make an inspection of the facilities for the care of the veterans of the world war before going to the public reception at Grant field.

DESIRE TO SEE LINDY BLAMED FOR AUTO THEFT

Jacksonville, October 10.—(AP)—The desire to see Colonel Charles A. Lindbergh on his arrival in Jacksonville today resulted in two youths being arrested in South Jacksonville on charges of stealing an automobile.

The lads, Henry L. Evans, 12, and John Brown, 13, both of West Palm Beach, were placed under arrest Sunday while in an automobile declared by authorities to have been stolen at Hastings.

The lads declared they were runaway from the juvenile home at West Palm Beach and left that institution Friday.

They asserted that after walking the streets for some time they decided to spend the night in the automobile which they are charged with having stolen.

"We were anxious to see Lindbergh. But we didn't steal the car," they said.

Refused Review.

Washington, October 10.—(AP)—Joe Genna and Molton Brasseaux, convicted of the murder of Joe Vrevelle in Beauregard parish, Louisiana, in August, 1926, were refused reviews today by the supreme court.

More Lindbergh News on Page 10.

Are you fresh *at* 5 o'clock?

In these days of keen competition, the people who are run-down, quickly fall behind—while their healthy, vigorous rivals, who comply with laws of Nature and keep their blood supply rich and nourished, get ahead.

Good blood is health's foundation. When your blood is poor, you are dull, weak, slow, and pale—your brain cannot work effectively.

But you glow with health when your blood is rich and strong! You look vigorous! You fairly sparkle with winning magnetism!

Don't despair if others are forging ahead of you. S.S.S. will help you. It will bring back your appetite; will help Nature build up your red blood corpuscles. This is how S.S.S. improves the processes by which the body is nourished.

S.S.S. is time-tried and reliable, and is unequalled for restoring strength and vitality. It is made from the roots of fresh herbs and plants, and is prepared in a scientific way in a modern laboratory.

S.S.S. is sold at all good drug stores in two sizes. The larger size is more economical.

S.S.S. For Strength, Vitality *and* Endurance

MUSE'S

Underwood and Underwood.

Lindbergh!

¶ When you were stationed at Americus, Ga., some time ago, you were one man.

¶ Now you are a *universal fuse!*

¶ You express *the constant striving* of the young generation towards *unconquered aims!*

¶ You were 36 hours over the sea? To *America* you have not yet come down from the air.

¶ You will always be flying out to the horizon—

¶ Beckoning—*"Come on!"* Daring us to bring out our ambitions! to stir up our grit! *and do the thing!*

¶ You are no longer one man—you are *the spark* of many millions!

MUSE'S

"The Style Center of the South"

PEACHTREE - WALTON - BROAD

And Now Atlanta, Too Will Have A Julian Goldman Store

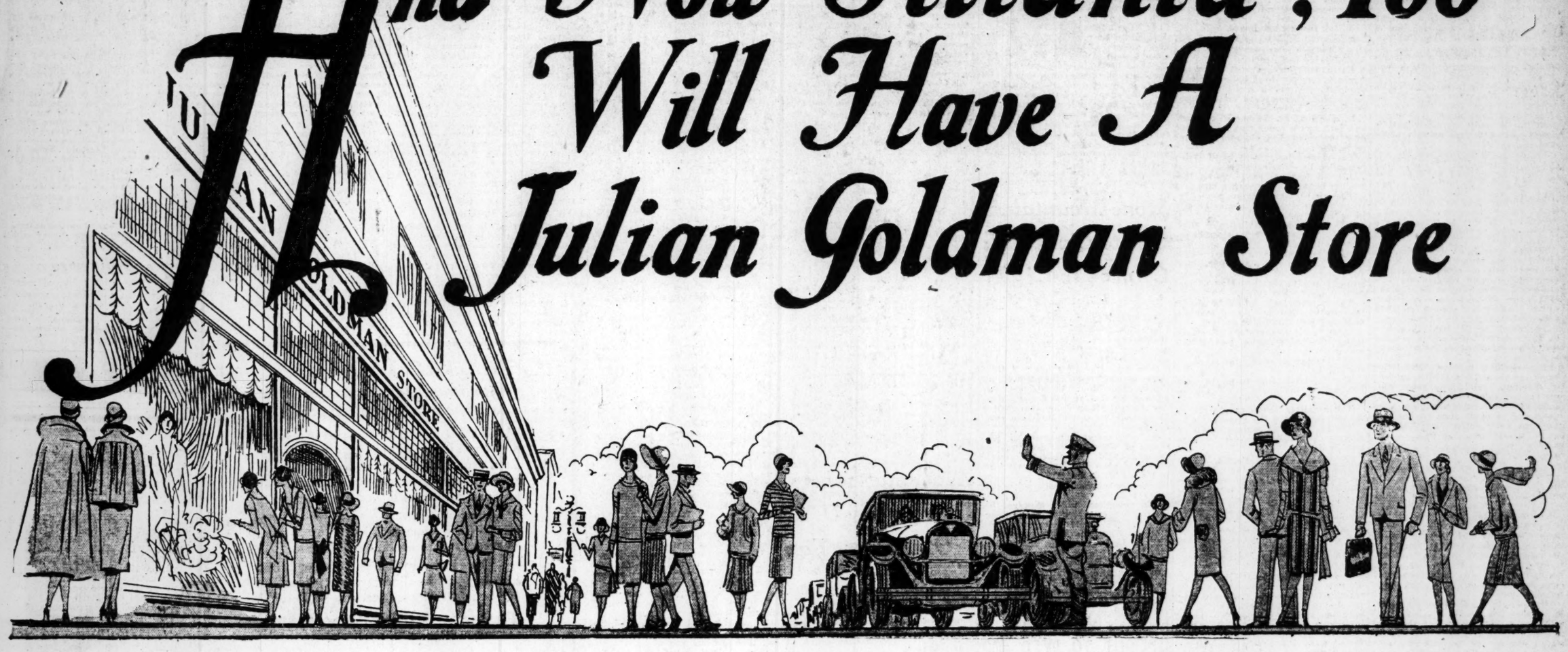

AT 66 WHITEHALL STREET

Formerly the Location of the Carlton Clothes Shop

Individual or Institution—growth is through service. And service, as rendered by the Julian Goldman chain of stores should not be withheld from those who would benefit by it

With 55 stores already located in the East and the great Midwest—and famous the country over for its apparel and for its charge account plan—the spirit of service now takes the Julian Goldman Chain southward .... and Atlanta comes first.

Saturday, October 15th the Julian Goldman Store Will Be Ready To Serve You . . .

Ready to serve you with the finest apparel obtainable from the fashionable centers of New York—the style marts of Paris—London—and our own fashion studios ....

Ready to serve you with apparel in greater variety to make choosing easier—Dresses, Gowns, Furs and Lingerie...

Ready to serve you Men with as fine clothing as you ever hoped to wear regardless of your income—and at prices that give full consideration to it!

Not only a shop for women—and not merely a men's shop. The Julian Goldman Store will be far greater . . . it will be pre-eminently a family store, dedicated to serving every member of the family and it is in this capacity we hope to demonstrate our usefulness to Atlanta.

The Julian Goldman Plan of Convenient Payments Is at your Service

There is no charge whatsoever for this accomodation. You enjoy the same low price as though you paid the full amount at once. And it's the simplest thing—no bother or inconvenience—the whole thing is arranged in a few minutes.

To wait for the opening of the Julian Goldman Store is to wait for the Newest in Fashion and the Utmost in Value.

THE JULIAN GOLDMAN STORE

66 Whitehall St. **ATLANTA, GA.**

Atlantans To Get Close-Up Of 'Spirit of St. Louis' Today

Thousands of Atlantans will be interested in getting a closeup of the Spirit of St. Louis, the mechanical half of "we," which made the maiden air voyage across the Atlantic bearing Lindbergh to fame and fortune.

That opportunity will be offered today at Candler field.

Lindbergh will land at 2 o'clock this afternoon and taxi directly into the hangar of Doug Davis, local pilot, and after the leaves the field the barriers will be lowered and those wishing to inspect the machine will be given the opportunity. The machine will remain on exhibition until dark tonight.

The Spirit of St. Louis is a Ryan M-2 plane, and is considered one of the finest specimens of plane construction ever evolved.

There are many unique and unusual features of construction which will attract the observers. The fuselage is of welded steel tubing, welded throughout. No wires are used for bracing purposes, since the Warren truss system is employed. The engine mounting is built separately and is pinned to the fuselage by four nickel steel bolts.

The cockpit is entirely enclosed and due to the fact that all fuel tanks are mounted in front of it for balance and safety, a periscope is provided for vision ahead. Mirrors reflect the view ahead on an instrument board directly in front of the pilot. Additional visibility to the right and left and even to the rear is provided by windows.

Landing gear is of split axle type, hinged at the lower longeron. Shock absorbers are of elastic cord and mounted vertically between the axle and the forward wing strut. The tail skid is steerable and is also constructed of heat-treated chrome molybdenum steel tubing.

The Spirit of St. Louis is driven by a Wright "Whirlwind," nine-cylinder motor of fixed radial air-cooled type.

The engines average 250 flying hours, or about 25,000 miles between overhauling. Their life is about 200,000 miles, calculated in automobile time. Lindbergh made about ten miles to the gallon of gasoline on his New York to Paris flight.

Specifications of Plane.

General specifications of the plane follow.

Span, 46 feet 10 inches; chord, 7 feet; length 38 feet; wing area, 319 square feet; aerofoil, Clark Y.

Weights—Engine, Wright J-5-C, giving 223 B. H. P. at 1,800 r. p. m.; propeller, standard steel propeller co., dual, set at 16 1-2 degrees pitch; empty complete with instruments, 2,150 pounds; useful load, pilot, 170; miscellaneous, 40; gasoline, 450 gallons (western at 6.12 pounds per gallon), 2,759; oil, 25 gallons at 7 pounds per gallon, 175; total, 3,144 pounds.

Gross weight fully loaded at start of flight, 5,294 pounds.

Other reports state that the total load of the plane on the takeoff was 5,150 pounds, the greatest load ever lifted up to that time, with a single Wright Whirlwind engine.

Gross weight, lightly loaded at end of flight without gasoline and food, but with ten gallons of oil left, 2,145 pounds.

Wing loading (full load at start of flight, 16.6 pounds per square foot); (light load at end of flight), 7.57 pounds per square foot.

Power loading (full load at start of flight), 23.7 pounds b.h.p.; (light load at end of flight), 10.7 pounds per b.h.p.

Calculated performance (r.p.m. data based on test and theory)—Maximum speed (full load), 120 m.p.h.; (light load), 124.5 per m.p.h.

Minimum speed, full load, 71 miles per hour; light load, 49 miles per hour.

Economic speed: full load, 97 miles per hour; light load, 67 miles per hour.

Full load, with full, rich mixture, 6.95 miles per gallon.

Light load with lean mixture, 13.9 miles per gallon.

Range—At ideal speeds of 97 start and 67 miles per hour at end, 4,110 miles. At practical speeds of 95 start and 75 miles per hour at end, 4,040 miles.

Flight test performance—Maximum speed, with 25 gallons gas and five gallons oil, 129 miles per hour over three-mile course; with full load of 425 gallons of gas and 25 gallons oil, 124 miles per hour.

Approximate based on calculated performance. With 25 gallons gas and four gallons oil, by air speed meter, 128 miles per hour; with 20 gallons gas and four gallons oil, by air speed meter, 127 miles per hour.

Take-off Distances—Tests made at Camp Kearney, near San Diego, Cal., at 600-foot altitude; oil—four gallons.

Gallons gas, 36; gross weight, 2,600 pounds; take-off distance, 229 feet.

Gallons gas, 71; gross weight, 2,800 pounds; take-off distance, 287 feet.

Gallons gas, 111; gross weight, 3,050 pounds; take-off distance, 389 feet.

Gallons gas, 151; gross weight, 3,300 pounds; take-off distance, 483 feet.

Gallons gas, 201; gross weight, 3,600 pounds; take-off distance, 615 feet.

Gallons gas, 251; gross weight, 3,900 pounds; take-off distance, 800 feet.

Gallons gas, 301; gross weight, 4,200 pounds; take-off distance, 1,023 feet.

Instrument Board.

Colonel Lindbergh's monoplane carries a Pioneer instrument board with the following instruments:

Earth inductor compass, magnetic compass, turn and bank indicator, rate of climb indicator, air speed indicator, tachometer, thermometer oil pressure gauge, clock, altimeter.

In addition he has one of a speed and drift meter which may be thrown over the side when observations are to be made.

The pioneer instrument board is illuminated by electric lights.

The oil pressure gauge shows the reading in pounds per square inch.

The air speed indicator gives the speed of the airplane through the air in miles per hour.

The bank and turn indicator tells the pilot when he is flying straight or when he is turning. This is very important particularly in clouds and fogs. The bank indicator enables him to maintain his level when flying straight and to tip the plane to the correct angle when turning.

The rate-of-climb indicator shows the rate of climb or descent in hundred feet per minute.

The radiator thermometer corresponds to a motor meter on an automobile.

The tachometer shows the speed of the engine.

The fuel level gauge keeps the pilot informed of the quantity of gasoline in the tank.

The altimeter shows the height of the airplane above the ground.

The board is also equipped with an electric clock and a switch for controlling lights.

Motor Is Air Cooled.

The Wright "whirlwind" is a 9-cylinder, fixed radial, air cooled engine. This engine does not revolve around the crankshaft as its appearance indicates. Instead, the entire engine is stationary but has a revolving crankshaft much the same as an automobile engine. Instead of having one throw for each cylinder, there is but one throw in the entire crankshaft.

It is impossible to attach connecting rods from all cylinders to this one crankshaft. Therefore, the connecting rod in the vertical cylinder is the only one which fastens directly to the engine crankshaft. The other eight cylinders have their connecting rods fastened to the crankshaft end of the master rod by means of link pins.

With this construction the entire connecting rod and crankshaft system revolves as a unit and the explosive impulses occur progressively in the direction of propeller rotation on alternate cylinders.

The firing order is therefore 1-3-5-7-9-2-4-6-8. The engine, being of the 4-stroke cycle type, there are 9 explosions for each two revolutions of the crankshaft.

Ignition is obtained by two independent systems of magnetos.

Pressure Lubrication.

Lubrication is provided by a pressure pump which carries oil into the rear end of the hollow crankshaft from which point it is distributed to all bearings under pressure.

The oil used for cylinder lubrication and wrist pin lubrication is that burned by the engine. The remaining oil is used over and over through the complete circulation system made up of the oil storage tank and the engine itself.

The carburetor is really three carburetors in one. Each of the individual carburetors supplies a mixture of air and gasoline to three cylinders.

The air cooling system really means that the heat of combustion is transferred directly from the cylinder to the atmosphere. This is accomplished by means of fins surrounding the cylinder and cylinder head.

Dies of Wounds.

Fort Worth, Tex., October 10.—(AP)—M. W. Hurdleston, 58, deputy constable and former police and fire commissioner of Fort Worth, died in an ambulance en route to a hospital here last night, a few minutes after he was shot by an alleged negro bootlegger, whom he attempted to arrest. The man escaped.

Weather Man Sees Perfect Day for Lindy

Fair weather and moderate temperatures will greet Lindbergh and his party when they arrive in Atlanta today.

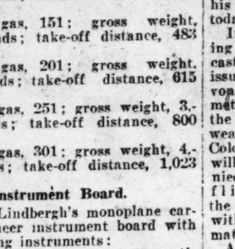

In fact, according to the forecast for Georgia issued by C. F. von Herrmann, meteorologist of the United States weather station, Colonel Lindy will be accompanied on his flight through the Empire state with ideal climatic conditions.

A rise in temperature, reaching a level slightly above normal for October, is expected to result from the clear and sunny skies. However, the mercury column will at no time during the day reach uncomfortable heights, the weatherman stated. A range of approximately 60 to 78 degrees is predicted. Monday the temperature indicator covered the normal range for this time of the year, starting at 57 degrees and halting its ascension at the 77-degree mark.

Stone Mountain's Gift to Lindbergh Comes to Light

An "undercover" gift to Charles A. Lindbergh from the City of Stone Mountain came to light Monday on the eve of the distinguished aviator's visit to Atlanta.

Soon after the flier returned from Paris, he was presented a silver loving cup by Stone Mountain in commemoration of his feat, it was learned Monday through Miss Jane Montgomery Maddox, of the Stone Mountain committee.

No previous announcement of the action of the city was made because donors sought "no reflected glory," Miss Maddox said. The cup was sent to Harold M. Bixby, of St. Louis, one of the backers of Lindbergh in the ocean hop.

The committee which arranged for the cup was composed of former Senator Carl N. Guess, George Weidlen Burdett, Miss Jane Montgomery Maddox, M. L. Brannan, Dr. J. W. Harris, Perry Bridges, Clarence Foster, A. J. Dean Rhodes, H. P. Vickery, Lee Bowman, J. DeWitt McCurdy, T. A. Bridges and L. T. Y. Nash.

DUVALL IS WINNING FIGHT TO KEEP JOB

Indianapolis, Ind., October 10.—(United News)—Efforts to oust Mayor John L. Duvall have reached an impasse which apparently can be broken only by voluntary action of the mayor.

Although prosecutors contend that Duvall will be legally forced out of office when he is formally sentenced for violation of the corrupt practices act Wednesday, Mrs. Duvall, as city controller, will succeed her husband and the latter will still be in control of the city government.

Duvall refused an appeal Monday of a delegation of Indianapolis business men to ask Mrs. Duvall's resignation, appoint a business man not connected with politics to her office, and resign himself.

Duvall maintained his stand, however, that he is not guilty of the crime of which he was convicted, and that he will not leave office until the conviction is upheld by the state supreme court.

MONFORT JONES, TURFMAN, LEAVES 4 MILLION ESTATE

Washington, October 10.—(United News.)—Monfort Jones, noted turfman, who died recently at Saratoga, left an estate valued at $4,800,000, according to his will filed in the district supreme court today. One-third of the estate goes to the widow, Mrs. Allie Brown Jones. The remainder is held in trust for five years, during which time the income is to be paid eight brothers and sisters. At the end of the five years the money is to be divided among the brothers and sisters.

U. S. AGENTS SEIZE $210,000 IN RUM AT FLORIDA TIP

Miami, Fla., October 10.—(AP)—A special dispatch to the Miami Herald tonight says customs agents at Key West today seized more than 35,000 quarts of Scotch whisky which arrived there from Cuba aboard the Florida East Coast Railroad ferry as part of a carload of building tile.

At the customary retail bootleg price of $6 a quart for better grade Scotch whisky the seizure would amount to about $210,000.

POLICE SEIZE 108 GALLONS RUM IN DAY'S RAIDS

Activities in the rum-running business in Atlanta was slowed down considerably Monday afternoon when city police and detectives captured 108 gallons of liquor, an expensive automobile and arrested a man who gave J. R. Smith as his name and 326 Wylie street as his address.

Detectives Sinyard and Martin raided a vacant house at 168 West Fourteenth street, N. E., and confiscated 36 gallons. No one was at the house, and it was apparently only a storage place, detectives stated.

Patrolmen Allen and Head arrested Smith and captured 75 gallons and an expensive car, following a brief chase on the south side of the city early Monday afternoon.

EAGAN PARK WORKER MANGLED BY MACHINERY

V. H. Herrin, of 12 Bayne street, Eagan Park, was taken to Davis-Fischer hospital early Monday night, with a badly mangled left hand received when he was caught in machinery at the Piedmont cotton mills, near Hapeville. Mr. Herrin was rushed to the hospital in the private ambulance of A. C. Hemperley and Sons and doctors stated that his condition, although greatly weakened from loss of blood, was not serious.

APPEAL OF HOWELL SET FOR NOVEMBER 21

Washington, October 10.—(AP)—The appeal of John Howell, convicted of murder in Georgia, was advanced today by the supreme court for hearing on November 21.

DRIVE ON PEKIN ROUTED BY CHANG

BY CHARLES DAILEY.
(Copyright, 1927, for The Constitution and The Chicago Tribune.)

Pao Ting Fu, Chihli Province, China, October 10.—Marshal Chang Tso-lin's armies, led by his son, celebrated the sixteenth anniversary of the republic by a counter-attack which removed the Shansi troops' thrust against Pekin from 111 miles southwest to Sinlo, a distance of 141 miles from the capital, while reliable information indicates that the northwestern sector accomplished a victory in the recovery of Suanhwafu, 96 miles northwest of Pekin. The latter was easily accomplished, since two regiments of Shansi troops, being flanked, surrendered and were disarmed.

The southern front fighting has been heavy. Two trains of wounded were sent to Pekin tonight, while the Pao Ting Fu hospitals, including the American Congregational hospital, are filled.

The advance of the Shansi troops reached Wangtu, a distance of 111 miles from Pekin and 20 miles from Pao Ting Fu, having been lured by seeing the retirement of the Mukden forces, which suddenly turned with armored trains and mobile artillery, recovering the important city of Ting Chow, 128 miles from Pekin, with the line tonight 13 miles south of that point. The fighting was punctuated with heavy, insistent shrapnel bursts, accompanied by cavalry flanking movements.

Military intelligence indicates that the Shansi troops, who fought with rare courage, have prepared strong defenses along the stream of the Puto Ho river, 167 miles southwest of Pekin, and five miles from the junction of the railway to the Shansi capital, which Mukden expects to capture, opening the way into Honan province for an attack upon the Christian general, Feng Yu-hsiang, who also is being attacked from the east by Shantung troops.

Foreign telegrams indicate that General Feng was denied support from Hankow.

British sailors rescued the mission hospital at Swatow from communist troops.

Alabama Asks Payment by U. S. Of Power Tax

Washington, October 10.—(AP)—A states' right legal battle loomed as a possibility today due to Alabama's demand on the war department for payment of taxes on electric power produced by the government plant at Muscle Shoals.

Demand for payment at the rate of 2-5 of a mill per kilowatt hour was made on the war department September 20 by the Alabama tax commission. The communication which was not made public by the war department contained no argument but merely asserted that under sub section 2-D, of section 2 of the act of the legislature of Alabama, approved July 22, 1927, payment in advance from the government became due at the rate stated October 1. Early settlement of the account was asked and the commission enclosed blanks for making out tax returns.

Neither the commission nor the war department has estimated the amount of money involved in this demand. The commission stated that the tax was imposed under the state law authorizing such collections for the privilege of manufacture of electric power within the state.

The letter was referred by Assistant Secretary Banford MacNider under whose jurisdiction such matters fall, to the office of Major General Edgar Jadwin, chief of army engineers, for recommendations as to what reply should be made.

At the offices of both Secretary Davis and Assistant Secretary MacNider it was indicated the engineers' report probably would be only a preliminary step in preparation of the war department's reply. The judge advocate general, legal adviser of the secretary of war, undoubtedly will be consulted as to the right of any state to impose such taxes on federal property or operation, it was said and the matter may also be referred to the attorney general.

The hydro-electric plant at Muscle Shoals is producing power which is sold by the government under lease to the Alabama Power company, pending final decision by congress as to the future of the plant.

CONVICTED HEAD OF DIPLOMA MILL GIVEN FREEDOM

Washington, October 10.—(United News.)—"Bishop Doctor" Helmuth P. Holler, convicted head of the Oriental university diploma mill, was freed from jail today because he is broke. Holler had been fined $1,000 in addition to his prison sentence. His sentence was over, and swearing to a pauper's oath relieved him of service time for the fine.

MEXICAN REBELS DECLARED ROUTED

Continued From First Page.

Gomez, Alamada and Medina fled shamefully when they heard the first shots, leaving their troops at the mercy of the government forces.

"About 500 of 600 rebels, infantry and cavalry, surrendered to the government Monday morning at the village of Nosautlan. General Gonzales Escobar, commanding the federals who defeated the rebels, telegraphed the presidential office that he had fought a battle with rebels commanded by Gomez and Almada, commencing at 2 o'clock Sunday afternoon near the town of Ayahualulco, which is in the Perote region. Escobar's report follows:

Gomez Deserts Followers.

"'We fought them fully six hours until we drove them away from the inaccessible hills where, in advance, they had built small fortifications. We fought them in front and on both flanks. The enemy unsuccessfully attempted to occupy positions behind us, but we drove them off.

"'Arnulfo Gomez, after two hours of fighting, fled shamefully in the direction of the town of Cosautlan, abandoning his comrades.

"'Almada, with the other rebel leaders, Medina and Aguilar, accompanied by the dispersed groups of rebels, fled likewise.

"'I cannot report the exact number of casualties among our enemies, but I can assure you we punished them severely. (General Alvarez estimated that there must be at least 50 dead and 100 wounded.)

"'We have a large number of prisoners (about 500 or 600) and our troops show great satisfaction in having punished their old comrades, who forgot their duty and turned traitor.'

"The conduct of the federal officers and men was very satisfactory and I am very proud to have headed them. The battalions of the presidential guard distinguished themselves and they were the ones who attacked the most difficult position. I quickly organized a pursuit column which is following the fleeing adherents of Gomez and Almada, and will give you a detailed report as soon as possible.'"

Calles' Statement.

The presidential statement continues:

"President Calles sent General Escobar the following message of congratulations:

"'In the name of the Mexican republic and in my own name I congratulate you and the generals, officers and troops of your column, who knew how to punish traitors that rose in rebellion against the institutions of the country. I am awaiting your detailed report on the activity which ended the revolution.'"

The presidential statement resumes:

"Regarding the surrender, of which we have spoken in the first part of this statement General Roberto Cejugo, commandant of the Jalapa garrison, informed President Calles that this morning more than 500 Gomez-Almada rebels, including officers, presented themselves for surrender, this constituting the entire number of infantry that the traitor Gomez commanded. They surrendered unconditionally after the defeat General Escobar inflicted on them.

"The surrender occurred at Cosautlan, state of Vera Cruz, the men who surrendered informing the government troops that more rebels would be coming in to surrender and asking mercy for them. Our loyal federal cavalry troops are now pursuing Gomez, Almada and Medina, who fled in such a cowardly manner, abandoning their officers and men.

"At a place called La Boquilla, state of Queretaro, a battle was fought between armed peasants and a small group of rebels headed by Generals Armado, Garza, Linares and Donato Segura. The rebels were completely exterminated and General Linares and Segura and Major Luis Pedrejo were killed in battle."

A bulletin issued from the presidential bureau gives the casualties of the federal troops in the battle against the rebels as 52 wounded. These included six officers and Major Samuel Urbina of the staff of the war department.

COLONEL LUIS CHUZ KILLED IN BATTLE.

Mexico City, October 10.—(AP)—Colonel Luis Felipe Cruz, second in command of the Twenty-ninth cavalry, was killed in a recent engagement when loyal troops under his command came into action against rebel units of eotihuacan, near Mexico City. The rebels had left the capital Sunday night to join Gomez in Vera Cruz, and the loyal troops gave pursuit. The rebels' strength was estimated at about 400, and it is stated that, after the clash, they abandoned the revolutionary movement and rejoined the government forces, which would leave about 400 from the Mexico City garrison who reached Gomez at Perote.

Federals defeated a small group of rebels commanded by M. Meliton Cid, a former officer of the local militia, near Santa Rosa, state of Vera Cruz. This group was attempting to join the revolutionary movement. Cid escaped, but is believed to have been wounded. Two of his followers were captured.

FIRING SQUADS MOW DOWN REBEL LEADERS.

Nogales, Ariz., October 10.—(AP)—Mexico's newest revolution entered its second week today, paced step by step by the rattle of government firing squads mowing down its leaders.

General Paulino Fontes, once director of the Mexican National railways under President Carranza, and 15 of his friends last night stood with their backs to a wall near Jalopa, state of Vera Cruz, and died for their opposition to the regime of President Calles and his program of another presidential term for Alvaro Obregon.

How many have taken their last look at sunlight over the shining gun barrels of government firing squads in the last seven days is not definitely known, but the list of known executions shows 16 generals and 63 others as victims, an average of more than eleven per day for the week.

While the fires of revolution flare more or less spasmodically in a number of central and southern states of Mexico, the state of Sonora, an old hotbed of revolt, remains remarkably calm.

Two reasons are given for the unwonted peace of Sonora, which lies just across the border from Arizona. One is the iron grip kept on the state by General Pablo E. Macias, military commandant; the other is the fact that the Yaqui Indians, keystone of many a Sonora revolt, are apparently not on the warpath this time.

KILLINGS BY CALLES LAID TO POLITICS.

El Paso, Texas, October 10.—(AP)—Accusations of wholesale slayings to enforce power "by panic" were hurled at the Calles regime in Mexico today by General G. A. Salinas, former minister of aviation for the Mexican government.

General Salinas, who is now a political refugee in the United States, said he and his family had fled Mexico to escape being murdered. Reports from Mexico City said General Salinas, with a band of rebels, was sought by federal troops near Metamoros and the general referred to these as "showing that the Calles-Obregon faction is using every means to put its propaganda across in the United States."

Prisons in Mexico City, he said, were filled and the general charged that the disturbance in Mexico was provoked by Calles and Obregon to establish an excuse to execute their political opponents. He believed the Mexican resentment would lead to overthrow of the Calles government, although neither he nor the Mexican people, he added, wanted a revolution.

Returns to U. S.

General Salinas, here to attend a banquet in honor of Captain Emilio Carranza "the Lindbergh of Mexico," his nephew, had just returned from a hurried visit to Laredo and the Mexican territory immediately across from the border city, where he gathered several relatives, including his wife and four children, to return to the United States.

The general scouted reports that airplanes were being used by Mexican federal troops to pursue General Arnulfo Gomez and his followers.

"How could they pursue General Gomez with airplanes when there are only five old training ships and two war planes at Mexico City?" he commented. "The engines are about ready to fall out of the war machines, which were purchased in the United States in 1923 and were used in the campaign against Adolfo de la Huerta. Anyone familiar with airplane engines knows that the ships are useless in actual warfare."

General Salinas said that in the event he remains in the United States, he probably would establish connections with an aircraft company. He built the plane in which Captain Carranza made his recent non-stop flight from Mexico City to Juarez.

If Alertox Fails in High Blood Pressure Call In A Doctor

High blood pressure is both functional and organic, more often caused by over-eating and faulty elimination, and sometimes by mental strain. In either case, this new and pleasant-to-take preparation, known as "Alertox," through a process of elimination, not only thoroughly cleanses the system of its impurities, but tends to reduce the pressure in the veins and arteries by carrying out, through the alimentary tract, that excess water content in the blood which ordinarily is secreted through the sweat glands.

After the first dose or two of Alertox you will note a decided improvement, not only in reducing blood pressure, but also in your general health, because Alertox is guaranteed to remove, in one action, more poison bile from the system than any other known formula, leaving you buoyant, vivacious and alert, mentally and physically.

Alertox also alkalines the system and thoroughly cleanses it of the poisons that cause auto-intoxication. Get a bottle from your druggist, and if you are not satisfied after taking one dose, get your money back. If your druggist cannot supply Alertox, sent direct by Crystal Carbonic Laboratory, Dept. 16, Atlanta, Ga., upon receipt of price, 60c.—(adv.)

Women, Weak, Tired, Rundown and Nervous

or who suffer ovarian pains, pains in the lower part of the stomach, bearing down pains, female weaknesses, headaches, backache, melancholia, despondency, nervous derangements, flushes of heat, fleeting and indefinite pains, whites, painful or irregular periods, should write to Mrs. Ellen Lovell, 6100 Mass., Kansas City, Mo.

She will entirely FREE and without charge to the inquirer advise of a convenient home method whereby she and other women say they have successfully relieved similar troubles.

The most common expression of these thankful women is "I feel like a new woman." And other, "I don't have any pains whatever any more." "I can hardly believe myself that your Wonderful Method has done so much good for me in such a short time." Write today. This advice is entirely free to you. She has nothing to sell.—(adv.)

PILES

Go Quickly Without Cutting or Using Messy Salves

Thousands who have piles have not learned that quick and permanent relief can only be accomplished with internal medicine. Neither cutting nor any amount of treatment with ointments and suppositories will remove the cause.

Bad circulation causes piles. There is stagnation of blood circulation in the lower bowel and a weakening of the parts. Dr. J. S. Leonhardt found the remedy and called his prescription HEM-ROID. Dr. Leonhardt tried it in hundreds of cases with a marvelous record of success, such a wonderful record that HEM-ROID is now sold by druggists everywhere under a rigid money-back guarantee.

Don't waste any more time with outside applications. Get a package of HEM-ROID from Jacobs' drug stores today. It has given quick and lasting relief to thousands and must do the same for you or money back.—(adv.)

Over the top

our Doughboys in action — see them in your own home

ACTUAL movies of the part America played in the World War...battle scenes ...rest camps...forced marches...the Navy in action. All of these and more now available for home projection in Kodak Cinegraphs.

There are five reels packed with excitement. Each contains 200-feet of 16 mm. amateur standard film and sells for $15.

There is also available a 2000-foot thriller containing all the Cinegraph material and an additional 1000-feet of action as well—$150.

Eastman Kodak Stores, Inc.
183 Peachtree St.

A Word to Husbands and Fathers

YOU owe tomorrow's food, clothing, shelter to your family, as much as you owe today's. Make tomorrow's income as sure as today's, through adequate insurance on your life. But think further: Will the insurance money be safely invested, if paid in cash to your family? Can they tell speculation from investment—the risky from the safe? The chances are 9 to 1 against them. Our new book "A Modern Life Insurance Program" tells why, outlines the most dependable safeguard you can build around them and their capital. Ask us for a copy, in person or by letter.

FOURTH NATIONAL BANK

AT FIVE POINTS
ATLANTA

Established 1890

Capital, Surplus and Profits, $3,750,000—Resources Over Forty Millions

WATCHES—DIAMONDS—JEWELRY

Get our prices before you buy—We sell the highest quality at the lowest price—Convenient terms if desired.

MEGAHEE & TOMLINSON
"THE BEST FOR LESS"
14 Auburn Avenue Jewelers WAlnut 3089

Mineral-Tone Acts Quickly After Hundred Bottles Man-Made Drugs Failed

Atlanta Woman Wants to Broadcast to World Everlasting Benefit of Mineral-Tone.

MRS. M. L. SAWYER

Proving again, as hundreds and hundreds of other cases have, that in Mineral-Tone Nature has created the perfect blood tonic which science has long sought, the experience of Mrs. M. L. Sawyer, of 509 Fowler St., Atlanta, is of great interest:

"I suffered from stomach trouble and indigestion for five years," says Mrs. Sawyer. "Everything I ate hurt me, even dry bread would nauseate me. I could not even eat supper. I could only drink a glass of milk. I tried ——— (widely used man-made drug) and every other patent medicine that came along, but they did me good only while I was taking them. I took one hundred bottles of ——— without lasting benefit."

"I had seen Mineral-Tone advertised and decided to try it. By the time I had taken a half bottle I felt much better and could eat more. Now I can eat anything for supper and enjoy it. I recommend Mineral-Tone because it cured my indigestion and greatly improved my stomach. I want to broadcast to the world the everlasting benefit of Mineral-Tone."

Finds Min-Lax Effective.

In connection with the Mineral-Tone treatment, best results are obtained when the system is cleared out thoroughly by Min-Lax, the tonic laxative. Mrs. Sawyer continues: "I recommend Min-Lax as a smooth, gentle laxative. It did me more good than calomel or any other laxative I have ever taken."—Min-Lax is for sale at all druggists.

Mineral-Tone, Nature's Remedy, Rapidly Replacing Drugs.

Mineral-Tone has been heralded by doctors and scientists as Nature's Marvelous Blood Builder. It is rapidly replacing the many artificial iron tonics and man-made concoctions on the market, and thousands are turning to it with renewed hope, as they hear of its amazing healing powers. Mineral-Tone is 75% iron, combined with other health-giving minerals, which Nature has fused together into this perfect blood tonic. It purifies the blood, driving out loathesome poisons—it turns the weakest blood into a strong, healthy life-stream. It seemingly works miracles. Try it and see.

MINERAL-TONE
For Stomach and Nerves

For sale by Jacobs' and other good druggists. Price $1.25.

UNIVERSITY BOARD TO RAISE $50,000

Arrangements were made Monday by the trustees of the University of Georgia to raise $50,000 needed to complete the new building for the use of the schools of commerce and journalism at a meeting held in the supreme court room at the capitol. Chief Justice Richard B. Russell, of the supreme court, chairman of the board, presided at the meeting. It was announced that work will be continued on this building and that it will be ready for occupancy January 1, 1928.

Fee revenue receipts will be used to complete the building, which is to cost $215,000, and construction on which was stopped recently when funds for the building were exhausted.

Details of the plan of financing the building were not announced by F. W. Reed, secretary of the board, following the meeting.

"The university trustees put themselves behind the war memorial board and for the time being, fee money will be used to complete the building, to prevent deterioration," Mr. Reed said.

The resignation of Professor W. H. Bocock as dean of the graduate school was accepted. Dr. Bocock will remain on the faculty of the university. His resignation was accepted with regret and Dr. R. P. Stephens, head of the department of mathematics, was named dean of the graduate school.

Fine Arts Department.

The board approved the establishment of a department of fine arts at the university's college of agriculture, to coordinate with the newly established department of music in the university.

Enthusiasm over the recent victory of the University of Georgia over Yale was reflected in a resolution adopted at the meeting of the trustees. The resolutions congratulated the team on the victory and paid tribute to the gameness of the Georgia team. The enthusiasm was so great that the trustees called on Dean Snelling and others for brief football speeches.

An increase of approximately 10 per cent in salaries of members of the faculty of the university was announced. The increase will amount to about $19,000 a year, and will date from January 1, 1927, Mr. Reed said.

E. A. Lowe, former secretary of the Alumni association of the university, was elected executive secretary of the association and director of publicity.

L. W. Belcher was appointed bookkeeper in the office of the treasurer.

Purchase of a $10,000 pipe organ for the new department of music, an expenditure of $6,000 for furnishings in the new commerce and journalism building was authorized, Professor E. H. Dixon was promoted to associate professor of physics, and a resolution expressing congratulations and gratitude to the players and coaches of the Georgia football team for its defeat of Yale university, were among other measures approved by the board.

Extra instructors were authorized in civil engineering and zoology, and $1,200 for purchase of books in the department of chemistry was approved. The trustees authorized the setting aside of $5,000 annually for improvement of grounds.

MOSELEY TO TAKE CAVALRY COMMAND AT FORT BLISS

Washington, October 10.—(AP)—Brigadier General George V. H. Moseley, now on duty in Hawaii, has been assigned to command the first cavalry division, Fort Bliss, Texas. He will relieve Brigadier General Edwin B. Winans, who has been appointed superintendent of the West Point academy for duty until the new regular superintendent, Major General William R. Smith, returns from service in Hawaii in February.

15 TO REPRESENT LOCAL CHAMBER AT POWER MEET

Fifteen prominent Atlanta men will represent the chamber of commerce this week at the Southern Appalachian Power conference in Chattanooga, it was indicated by the positive acceptances received by the chamber's officials.

The delegates who have accepted appointment and will attend the conference Thursday, Friday and Saturday are:

E. H. Ginn, G. E. Boulineau, Channing Cope, Dr. M. L. Brittain, James B. Nevin, C. K. Ayer, E. S. Center, Jr., George J. Yundt, E. E. Dallis, William G. Smith, William C. Edwards, Henderson Hallman, W. W. Ballow, George W. West and B. S. Barker.

Water power problems, national flood relief measures, aviation and various topics of national interest will be discussed. Several government officials and other speakers of note are listed on the program.

BIG SINGING FESTIVAL SPONSORED BY CHURCH

A singing festival of magnitudinous proportions is scheduled for the fifth Sunday in October. It will be sponsored by the South Side Baptist church and will start at 2:30 o'clock in the afternoon of October 30, at the Auditorium-Armory, according to announcement Monday.

Solo, duet, quartet, choir and congregational singing will feature the program, which is open to the public, a free-will offering to be made by the church for its new building fund. Male quartets and choirs with 25 singers or more are invited to compete in the vocal contests for prizes.

Solon Drukenmiller, tenor, is listed to render solo selections. Music will be furnished by the St. Mark's Methodist Sunday school orchestra, directed by Wallace Jackson, of the Howard theater orchestra; Professor Hull and his orchestra, and Dr. Charles Sheldon, well-known organist.

SOUTHERN RAILWAY SEEKS INJUNCTION ON BAXLEY ORDER

Hearing on a petition of the Southern railway to enjoin the Georgia public service commission from enforcing its orders requiring the building of a separate freight depot and the removal of certain sidetracks at Baxley, Ga., will be held Friday in United States district court.

Citizens of Baxley appealed to the commission for relief and on December 13 the commission visited Baxley and inspected the properties of the railroad there. On January 3 an order was issued, saying "the commission is of the opinion that the present outlay of the passenger and freight facilities as provided by the Southern railway (at Baxley) is inadequate and unreasonable."

The commission ordered the siding removed because, it was said to be working to the "inconvenience, injury and damage of citizens and patrons of the Southern railway at Baxley.

The present depot was declared inadequate and the railroad was ordered to submit blue prints of a freight depot to be built at Baxley.

A temporary restraining order against the commission was issued Saturday by the United States district court.

Club To Elect.

The annual election of officers of the American Business club will be held Tueday night at 6 o'clock in the Henry Grady hotel ball room, it was announced Monday. In addition to the banquet an elaborate entertainment program has been arranged for.

Dangerous Innocence

(Above) — "With one movement he tore off the shade and held up the lamp. I stood in the blinding glare and watched the blood drain from his face. Suddenly he started toward me. I knew he meant to kill me. Then—" (From "Dangerous Innocence," November True Story Magazine.)

FEW GIRLS, it seemed, could have been blessed with finer qualities for success and happiness than was Irene. Guided by a wonderful and understanding mother, she had learned to cherish all the ideals that make for a sweet, wholesome, normal life. But when she found herself alone, struggling for success in the big city, she quickly learned that beauty, talent and goodness may prove dull weapons in a world that demands knowledge and experience as well.

Yet she fought on, battling bravely against disappointment, want and loneliness—little dreaming that her very innocence and ignorance of life were to prove her most terrible enemies. For it was her desperate yearning for sympathy and companionship that brought the beautiful Bess, the handsome, romantic Ted and the worldly-wise Harold into her life. Later it was their cruel sneers and laughter at her refusal to drink and "have a good time" that made her wonder if, after all, "being a good sport" were any real harm.

Could she have foreseen that ghastly near-future day when she would awake, her brain paralyzed with horror, her heart sickened with fury, her nerves torn and exhausted, she would have flown from her friends as from a deadly pestilence. Yet that moment of frightful discovery was still to come; and when it did, it was only the beginning—the first step into a world of agony, terror and revulsion of soul.

Irene's pitiful story will rend the heart of everyone who reads it. It is entitled "Dangerous Innocence," and appears complete in November True Story Magazine.

Dramas of Real Life That Startle *and* Thrill

IN the foreword of a recent novel, the author says: "In this book none of the characters represent real persons, living or dead. They are wholly imaginary."

Which is just another way of saying: "This story isn't life; it is simply a product of my imagination."

What a striking contrast to this and all other fiction is presented by the stories that appear each month in True Story Magazine. The characters are not fictitious; they are real. The events are not imaginary; they really happened.

In no other magazine will you find such amazingly frank and powerfully dramatic narratives of real life. In these compelling stories, the very hearts and souls of the writers are revealed. Their struggles, temptations, defeats, triumphs, loves, hates, joys and sorrows become an open book to all who wish to read. The November issue alone contains fifteen gripping true-life chronicles that fascinate, startle and thrill. Your newsdealer has it. Get your copy today.

(Right)—"THE BULLET HAD FOUND ITS MARK"—Love of a strong-willed, determined girl for a man who was marked for death by a lawless band of mountaineers proves the mainspring of action in this thrilling, heart-clutching story, "Pride of the Hills," in November True Story Magazine.

(Left)—"HE PUSHED HIS WAY IN"—Marriage, a home, an adorable baby—what bliss to a girl who had always known loneliness. Then a husband's careless neglect forced her to accept the attentions of another man out of sheer hunger for companionship. Every man, every woman should read "A Lonely Heart's Call," November True Story.

(Above)—"STUPID WITH WINE, HE OPENED THE DOOR"—A young, fun-loving, motherless girl, living in an isolated village, it was not strange that Marietta fell madly in love with the handsome young violinist who came to the town. Nor could the threats and pleadings of her poor father stem the tide of folly into which she innocently plunged. (See "The Road to Ecstasy," November True Story.)

(Right)—"HE PRESSED MY HAND"—Her home life broken, the lives of her parents shattered by divorce, Vera was left to face the world's pitfalls with a heart hardened by disillusionment and despair. How she met the crisis of her life on the difficult road she had to travel is told in "The Eyes of Our Children," November True Story Magazine.

(Left)—"MY HEART SEEMED TO STOP"—Never was a girl more gloriously happy than Beryl in her married life with Gustave, hero of the air. Then the beautiful, the fascinating Miss Swift came on the scene as an aviation pupil. One day they sped into the clouds on a secret and mysterious flight. What happened is revealed in "Secret of the Sky," True Story for November.

$24,000.00 for TRUE STORIES

True Story Magazine is always looking for authentic stories of real life. For those accepted it pays handsomely. In your life there is probably such a story, which you can cash in upon. Right now True Story is offering $24,000.00 in prizes ranging from $200.00 to $1,000.00 each for the kind of true story you have to tell. This is a wonderful opportunity. For full particulars see the November issue.

Use the Coupon if No Newsstand Is Convenient

MACFADDEN PUBLICATIONS, Inc.,
64th Street and Broadway, New York City

I wish to become familiar with True Story Magazine.

Please enter my name to receive the next five issues beginning with the November number. I am enclosing $1.00 in full payment.

(If you prefer to examine the magazine before subscribing, simply mail us 25 cents, and we will send you one copy of the November issue at once.)

Name_____

Address_____

City_____ State_____

NOVEMBER
True Story
On Sale At All Newsstands

THE LARGEST NEWSSTAND SALE IN THE WORLD—TWO MILLION MONTHLY

Big Concerns Atlanta Bound Prompting Many To Enroll At Southern Business College

Preparing Now For Atlanta's Big Boom.

The announcements that the General Motors Company, the Chevrolet Motor Company, and other big enterprises, are going to put up mammoth plants in Atlanta; that the building of Atlanta's new viaducts, city hall and schoolhouses is about to begin, thereby requiring the employment of several thousand people, have already given a very perceptible impetus to business in this big and hustling city of ours and, as a consequence, young people are entering the Southern Business College every day from all parts of the country to get ready for business.

"It's the early bird that catches the worm," and it's the prepared young man or young woman that gets the job.

To secure a position and win success, the young person must be educated in the indispensable business branches of shorthand, typewriting, bookkeeping, penmanship, business arithmetic, commercial law, banking, business English, etc., and, while learning these subjects, must be trained in accuracy, concentration and persistency.

Such training as above outlined is given at the Southern more thoroughly and more quickly than anywhere else in this part of the country.

If in doubt as to which school would serve your interests best, call on twenty-five, fifty or a hundred of Atlanta's most prominent merchants and bankers and ask them—they have employed pupils from all the schools and know from where the more efficient ones come. Isn't that the best plan by which to select your business school? The Southern wants you to follow this plan of investigation, because it is the only way to learn which is the best school.

Call, phone or write for catalog, and begin your course right away. Address L. W. Arnold, President, 86 Whitehall Street, S. W., Atlanta, Ga. Phone WA. 8834.—(adv.)

COL. W. H. PRESTON,
Representative and Counsel for The Southern Shorthand and Business University.

Men and Women! How Much Weight Do You Want to Gain in 30 Days?

One Very Thin Man Gained 28 Pounds in Eight Weeks

Tens of thousands of exceedingly thin, yes, scrawny men and women have taken McCoy's Tablets and put on pounds of good firm flesh.

Not only will McCoy's increase weight, but taken regularly will cause frail rundown men and women to grow stronger and more energetic.

If the millions of skinny, scrawny men and women in America will start today and put their faith in McCoy's increased weight, health and attractiveness may be theirs.

So why not start today? Why not fill out those deep hollows in neck, cheeks and chest? Why go on through life with sunken cheeks and narrow chest when you can take advantage of this straight-forward offer.

McCoy takes all the risk—Read this ironclad guarantee. If after taking 4 sixty-cent boxes of McCoy's Tablets or 2 One Dollar boxes nay thin, underweight man or woman deosn't gain at least 5 pounds and feel completely satisfied with the marked improvement in health—your druggist is authorized to return the purchase price.

The name McCoy's Cod Liver Oil Tablets has been shortened—just ask for McCoy's Tablets at Jacobs' drug stores or any drug store in America.—(adv.)

UNFILLED ORDERS OF U. S. STEEL SHOW DECLINE

New York, October 10.—(AP)—Unfilled orders of the United States Steel corporation at the close of September, reported today, decreased 47,924 tons, compared with the preceding month. The aggregate of 3,148,113 tons, while the smallest amount for September 30 in five years, was ahead of the figures for July and June, but 451,396 tons below the total for the same date of 1926.

The small drop came within the trade's expectation, indicating no adjustments were necessary at the close of the month. It is estimated that shipments in September were about 975,000 against 950,000 tons in August, indicating some deliveries were made from stock on hand, as ingot production in the middle of the month went below 65 per cent of capacity. Weekly gains in the corporation's activities, however, have been shown since then, the rate now being more than 68 per cent.

Warmth · nourishment · health

SHREDDED WHEAT

12 Oz. in Each Standard Package

Carbohydrates to heat the body
Proteins and Vitamines to make it go
Bran for the needed "roughage"

4 DEAD, 2 DYING IN KY. BATTLE

Prestonburg, Ky., October 10.—(AP) Four men are dead and two reported dying today as the result of two gun fights in the southern part of Floyd county late Sunday afternoon and night.

W. L. Osborn, chief of police of Martin; his son, Joe Ed Osborn, 17, and two Mullins brothers, of Jacks creek, are dead. Felix Flanery, 35 years old, a farmer of Burck branch, who killed the Osborns, was in a Martin hospital, paralyzed by a shot through the chest and spine. West Hall, said to have shot the Mullins, was not expected to survive a wound in the chest and body, according to reports here.

The elder Osborn, 50, is survived by his widow and twelve children. Flanery was angered because Chief Osborn had shot and wounded his uncle, I. Bradley, when attempting to arrest him a week ago. He came to Martin late Sunday and opened fire on the Osborns on sight, killing the father outright and fatally wounding Joe Ed. The youth raised up on his elbows and shot Flanery. He then collapsed and died in twenty minutes.

Sheriff C. Y. Martin began an investigation of the report that West Hall staggered into the home of a relative late Sunday night and said he had killed Jim Roe Mullins and his brother. Hall said, "I guess I am done for, too." He gave no explanation of the shooting.

Fulton Police Commissioner Gives Press Car

Walter B. Stewart, chairman of the police committee of the Fulton commission, Monday detailed an official police car for the use of the representatives of the Atlanta press in the Lindbergh parade.

The commission has furnished labor and other essentials to assure the perfect condition of the airfield and roads in and around Atlanta's airport and will cooperate with the city authorities in making the welcome a tremendous success.

All employees of the county were granted holiday from 11 o'clock Tuesday morning through the remainder of the day in order that they might participate in the Lindbergh celebratio, by action of the commission.

"Much credit is due Fulton county for the fine condition of Candler field," Alderman William B. Hartsfield, chairman of the air port committee of the special committee, stated Monday night. "Members of the commission have been prompt in surfacing roadways and insistent on having the field in perfect condition when Lindbergh comes. They have cooperated in a fine spirit of loyalty with city officials in an effort to have Candler field made safe and ready for the visit of Georgia's most distinguished visitor."

SUPREME COURT REVIEWS LOUISIANA LABOR TROUBLES

Washington, October 10.—(AP)—The labor troubles in Bogalusa, La., during which L. E. Williams was killed, will be reviewed by the supreme court in a case brought by his widow.

Alleging that her husband's death had resulted from the acts of guards and agents of the Great Southern Lumber company, of Pennsylvania as a part of a conspiracy to prevent the organization of laborers employed by it, Mrs. Williams obtained a judgment against the company for $50,000 which the trial court reduced to $30,000. On appeal this decision was reversed and the case sent back for a new trial. From that decision Mrs. Williams sought a review by the supreme court, contending that it was based on erroneous construction of the law.

GRAND JURY MEETING POSTPONED ONE DAY

Postponement until Wednesday of the regular semi-weekly meeting Tuesday of the Fulton county grand jury was announced Monday by Solicitor General John A. Boykin.

County officials will have a half-holiday today in order that they may participate in the Lindbergh celebration, and due to this fact the grand jury session was postponed.

Borah Opposes Any Progressive New Party Plan

Washington, October 10.—(United News.)—Republican progressives are giving no consideration to a possible third party in their conferences regarding the presidential and congressional situations, leaders of the group said today. Borah is understood to oppose such a step.

Senator McMaster, South Dakota republican, has been invited to join the group at its conference tomorrow. Senator Borah, Idaho, and Senator Norris, Nebraska, are both considered as possible presidential candidates.

Theaim of the progressives is to unite behind one candidate and solidify the influence of the west at the next republican convention. Borah will attempt to get the Idaho delegation and Norris the Nebraskan delegation. But beyond that, discussion have resulted in no decisions due to the complications caused by the strength of Lowden in the state represented by some of the insurgents. Most of them favor putting Norris forward.

Those asked to attend the conference tomorrow are Borah, Norris, Brookhart of Iowa, Frazier and Nye of North Dakota, and McMaster of South Dakota. La Follette and Baline, of Wisconsin, are expected to participate as soon as they arrive. Insurgents intend to continue their conferences throughout the coming session of congress.

FILM MEN START 'HOUSE CLEANING'

New York, October 10.—(AP)—Invited by the federal trade commission to do their own house cleaning, about 150 leaders of the motion picture industry gathered here today to rake over their trade practises and sort out the good from the bad.

Although many executives were among the delegates, no actors or actresses were announced as participants.

The conference was called solely to consider trade practices of production, distribution and exhibition, and the actors were interested only as is the public, in that both would benefit by the general stabilizing of the industry.

More than a score of producers, 64 theater owners, and 15 operators of producer and distributor owned theaters were among the delegates. Others present were from the counting houses, salesrooms and mechanical departments of the various branches of the industry.

Two petitions have been filed with the commission by W. M. Seabury as attorneys for different clients asking that "appropriate proceedings" be instituted against Will H. Hays, movie "czar," and others who he says comprise a motion picture trust.

One of the petitions is signed by William W. Hodkinson, founder and first president of the Film Distributing company, known as the Paramount Pictures corporation, which has since been absorbed by the Paramount Famous Players Lasky corporation. Hodkinson charges the "trust" with unfair trade practises.

The other petition is made by the Irish American vigilance committee and charges that theaters have been forced by the "trust" to show pictures ridiculing Ireland.

Public Official Loses Libel Suit Against Editor

Jefferson City, Mo., October 10.—(AP)—Free comment and criticism of the public policy of public officials by newspapers is justified when it relates to a matter of interest, subject to its substantial truth and the want of malice, the Missouri supreme court ruled today.

The ruling was made in a decision in the case of Will H. Zorn, editor and publisher of the weekly Howell County Gazette, of West Plains. A jury awarded $800 to J. B. Aldridge, sheriff of the county, for an alleged libelous article in Zorn's paper September 4, 1924.

The article declared moonshine liquor and intoxicated persons were making appearance at a religious revival and picnics in the county and asserted if the officials did not investigate and take action "the people of Howell county" would get "a change in November." The article did not directly name the sheriff or other officials.

The district court of appeals affirmed the verdict, holding the story in the paper was not privileged. The supreme court overruled the appellate court, holding the article was privileged.

The opinion states that the plaintiff bears the burden to show the falsity of the article, and the presence of express malice."

DR. LYONS SPEAKS AT GATE CITY LODGE MEETING TONIGHT

Dr. J. Sprole Lyons, pastor of the First Presbyterian church, will be the principal speaker at the meeting of the Gate City lodge, No. 2, F. & A. M., tonight, in the Masonic temple, it was stated Monday. It was announced that former Senator Hoke Smith, who was scheduled to make the feature address, will not be present.

Senator Smith was prevented from attending in order to participate in honoring Colonel Lindbergh while in the city today, it was stated. Another feature of the program will be the appearance of City Attorney James L. Mayson.

The occasion will be the regular meeting of the lodge will involve no degree work, and will be of a social nature.

POWER BODY STUDIES COOSA RIVER PROTEST

Washington, October 10.—(AP)—The federal power commission took under advisement today after a hearing protests of a delegation representing the chamber of commerce of Gadsden, Ala., against the granting of a federal permit for power development to the People's Hydro-Electric company for a project in the Coosa river, near that place. The delegation contended that the company had enjoyed rights under state authority for 15 years without supplying power and urged that the Alabama Power company's application be approved instead of that of the People's Hydro-Electric company.

ALFONSO OPENS NEW ASSEMBLY

Madrid, October 10. — (United News.)—Spain's new national assembly met today for the first time, taking the place of the old Spanish parliament which was dissolved four years ago by General Primo de Rivera, the dictator, when he seized power.

Not a single military uniform was seen in the parliament building, which was crowned to overflowing by spectators.

Among the 400 delegates, appointed by De Rivera, were 10 women. Never before in Spain's long history have women taken part in the country's legislative affairs.

Anticipating socialist dissatisfaction with the assembly's restricted power—it is not a legislative body in the American or British sense, but is more of an advisory board—extraordinary police precautions were taken to guard King Alfonso and De Rivera, who came to Madrid from Morocco.

"I hereby open the national assembly," said the king, as the crowd and the delegates applauded and shouted, "Long live the king."

Thus for the first time in four years the people had a representation of some sort in the government. But the military dictatorship of De Rivera, the prime minister, prevails.

The assembly does not have the power to enact legislation. It may merely approve or disapprove the measures submitted to it by the king or the prime minister. It is understood, however, that the body will have a voice in formulation of the national budget.

In choosing the delegates, De Rivera selected technicians, such as engineers, railroad experts, chemists and industrial men. Naturally, all have pledged allegiance to the man who appointed them.

Aviator to Visit Wounded Heroes At Hospital 48

William E. Tate, national commander of the Disabled American Veterans, an Atlantan who has returned to the city for the sole purpose of assisting "the boys" in giving Colonel Charles A. Lindbergh a rousing welcome, will be among the leaders who will extend cordial greetings to the air viking when he visits United States hospital, No. 48, today on his tour of Atlanta.

Patients not confined to their beds will be permitted to greet the hero of the New York to Paris non-stop air dash in front of the buildings, but those unfortunates who are bedridden from wounds suffered in service to their country will not be slighted. Lindbergh will visit the men who offered their all in defense of America, even if it means that he will be late at Grant field, where impatient thousands will await his coming.

Lindbergh will proceed to the entrance of the hospital, where Colonel George L. Johnson, medical officer in charge, will greet him and introduce him to Commander Tate.

Frank Kempton, commander of Argonne post, No. 1, American Legion, will welcome him, and Mrs. Arthur Hazzard, president of the legion auxiliary, will extend greetings from her organization. Asa Warren Candler, commander of the Georgia department of the legion, also will make a short address welcoming Lindbergh in behalf of the department.

$75,000 IN BONDS GIVEN COLLEGE OF CHARLESTON

Charleston, S. C., October 10.—(AP) The college of Charleston has received a gift of $75,000 in municipal bonds from an unnamed donor, with the specification that seven-eighths of the proceeds from the bonds each year be used in current expenses and that one-eighths be re-invested. The gift is the largest to the college in 60 years.

The gift, it was made known at the institution, came in the way of a memorial to W. Jefferson Bennett, founder of the public school system in Charleston.

Announcement of the gift was made by Rutledge Rivers, chairman of the board of trustees, at chapel exercises today.

SIMPLE HOME MIXTURE DARKENS GRAY HAIR

Cincinnati Barber Tells How Any One Can Prepare It in 5 Minutes.

Any man or woman can easily look twenty years younger by simply darkening their gray, faded, or streaky hair. This is now easy to accomplish with a recipe given by a well known Cincinnati barber.

Simply take a half-pint of water, add one ounce of bay rum, 1-4 ounce of glycerine and a small box of Barbo Compound. Shake and it is ready to use. These ingredients can be bought at drug stores at trifling cost.

Applied to the hair twice weekly this delightful mixture quickly gives the desired shade. It is easy to use, is not sticky or greasy, will not color the scalp and does not rub off.—(adv.)

Do You Know What Really Ails You?

If you are ailing continually without knowing just what is the matter, help Nature by eating easily digested foods, by keeping the bowels open and by staying outdoors.

As another splendid aid to Nature, take Tanlac and see what even a single bottle will do.

Mrs. J. I. Spiller, of 18 Louise St., Union, S. C., says: "After several weeks in the hospital, I was still very weak and nervous, could not digest food and had bad dizzy spells and headaches. Three bottles of Tanlac left me eating heartily and did away with my stomach trouble entirely."

Tanlac is one medicine that can be relied on as a quick and sure relief for general debility and weakness, sick headache, stomach ailments, nervousness, loss of appetite and sleep.

Tanlac is a good, pure medicine. It contains safe, vegetable ingredients of roots, barks and herbs that are recognized by the United States Pharmacopoeia. Get it from your druggist and begin to take it right away. Your money back if it doesn't help you.

Tanlac

52 MILLION BOTTLES USED

SUN OF VIRGINIA DRY GIVEN RUM SENTENCE

Richmond, Va., October 10.—(United News.)—Carroll V. Hepburn, 23, son of Dr. David Hepburn, Anti-saloon league superintendent in Virginia, was sentenced today to ten days in jail and a $50 fine for transporting liquor in an automobile belonging to the league. He will not appeal, but will start his sentence at once.

A jury acquitted the youth of driving a car while under influence of liquor.

Sugar-coating Trouble

Nature Sets Her Own Standards and Lays Down Her Own Rules

ROYAL S. COPELAND, M. D.
U. S. Senator from New York and formerly Health Commissioner of the City of New York

Dr. Copeland says: "Mineral waters of the right sort are preferable to many of the cathartic compounds on the market. Their power to overcome the immediate effects of constipation is unquestioned. They are soothing and healing to the tissues. Sugar coated pills are pleasant to take which may add to their danger. That is the reason they are coated with sugar. They are no less drastic and habit-forming because they appeal to the taste. Mineral waters pass through the system, doing nothing else but to flush and cleanse the intestinal tract."

The quotation given here from a Health Bulletin by Dr. Copeland, formerly Health Commissioner of the City of New York, is worthy of the thoughtful consideration of sufferers from constipation. It is the opinion of a nationally known health authority. Read it carefully.

The reference to water, with the proper mineral content, describes accurately Pluto Water, which for more than a generation has been recommended by physicians for constipation, however stubborn. Pluto Water "flushes the bowels and washes away the impurities."

It relieves constipation in 30 minutes to 2 hours after drinking. It is gentle, prompt, pleasant and non-habit forming. Remember, that however introduced, sugar-coated or otherwise, drastic drugs weaken the normal functions of the intestinal tract, and gradually enslave the user.

Camden, N. J.
April 30, 1927
My doctor recommended Pluto Water to me twelve years ago, and I have learned to value it more every passing year. Its rapid action has saved my family countless colds and sickness—we always keep it on hand.
Louis H. Miller

Pluto Water is bottled at the Springs, French Lick, Indiana. It is sold at all drug counters and at fountains. Use Pluto Water—insure regularity and good health.

PLUTO WATER America's Physic

When Nature Won't, PLUTO Will

NOTICE

To the Patrons of the Luckie Street-Water Works and the Grant Street-Grant Park Street Car Lines--

The work of widening, changing the grade and paving Luckie street has made it necessary to remove the cars and tracks from that line until the work is completed.

Effective Friday, October 14---

In order to serve patrons on the north end of the line, double-deck coaches will operate from the Water Works on Hemphill avenue to Plum street, to Hunnicutt street, to Marietta street, to Walton street, to Cone street and thence out over Marietta street, to Plum street, to Hemphill avenue to the Water Works.

To serve patrons on the south end of the line street cars will operate over the regular route to Forsyth and Marietta streets and will loop over Broad street to Hunter street and back over the regular route.

GEORGIA POWER COMPANY

—A CITIZEN WHEREVER WE SERVE—

FREE
10-Day Tube
Mail the Coupon

If teeth are "off color"

Clear whiteness can be regained this new way, and your gums firmed and toned. Combat that dangerous Film.

JUST because your teeth seem dull, don't believe they are naturally "off color."

You can restore them to clear whiteness.

Dental science has made some important discoveries in lightening cloudy teeth—a *new* method in tooth and gum treatment.

It acts on new principles. With right daily care you can work a transformation on your teeth. Can change your whole appearance.

Now a 10-day test is being offered to start you. Just send coupon.

It's just a film that mere brushing won't combat

Run your tongue across your teeth. You will feel a film . . . a slippery, viscous coating that dulls and clouds their beauty.

Ordinary methods won't successfully combat it. That's why, no matter how hard you try now, your teeth remain "off color."

Remove that film and what you see will amaze you. You are simply hiding their beauty now . . . just like dingy grime on ivory.

New methods whiten teeth, Firm the Gums

Film is charged, too, with most tooth and gum troubles. It clings to teeth, gets into crevices and stays. Germs by the million multiply in it and lay your teeth open to decay. They, with tartar, are the chief cause of pyorrhea.

Old methods failed in combating it successfully. Then new ones were found and embodied in a new-type dentifrice called Pepsodent.

It acts to curdle the film and then remove it. Then to firm the gums and better to protect them.

Send coupon

Results are convincing. Largely on dental advice the world has turned to this new method. Send the coupon before you forget.

FREE Mail Coupon for 10-Day Tube
THE PEPSODENT COMPANY
Sec. B-2416, 1104 S. Wabash Ave., Chicago, Ill., U. S. A.

Pepsodent REG. U. S. PAT. OFF.
The New-Day Quality Dentifrice
Endorsed by World's Dental Authorities

Name.....
Address.....
Only one tube to a family. 2416

School nurse says all girls should know this

TALKING to a roomful of high school girls on personal hygiene, an experienced district nurse said:

"One of the basic rules of health for girls is to keep the system functioning naturally at all times. Normal exercise and diet habits should be encouraged. But when necessary there's no harm in taking nujol, since it works mechanically and can't disturb the normal functions of any organ of the body. Particularly with girls, there are times when nujol should always be taken. Take a spoonful every night for a few days. It's a thoroughly safe and harmless method. It won't cause distress or gas pains or griping."

Not Like Medicine

Nujol is different from any other substance. It contains no drugs or medicine. It can be taken safely no matter how you are feeling because it is so pure and harmless, and works so easily. Every woman should keep a bottle on hand. Every druggist has this remarkable substance. Get the genuine. Perfected by the famous Chemical Products Division of the Standard Oil Company of New Jersey. Look for the Nujol bottle with the label on the back that you can read right through the bottle. —(adv.)

The National Best Seller

By Col. Charles A. LINDBERGH

With an Introduction by
AMBASSADOR MYRON T. HERRICK

Here, at last, is the only solid symbol of Lindbergh himself—his own book. Written by the hand and from the heart of the great hero of this age, "WE" proves the one intimate, personal contact everybody can share with Lindbergh and pass on proudly to succeeding generations.

"Should be in every American home. Will be an inspiration to all who read it, young or old."—*Syracuse Herald.*

Lavishly illustrated . . $2.50 at all booksellers

New York G. P. PUTNAM'S SONS London

Social Spotlight Is Focused On America's Ace of the Air

Now and then the debutante, bride-elect and visitor is forced to relinquish her position in the social spotlight and in this instance it is none other than Colonel Charles A. Lindbergh, the Columbus of the air, who arrives in Atlanta Tuesday in his famous plane, "Spirit of St. Louis," and upon whom the attention of hundreds of thousands of citizens will be centered during his stay in the Gate City of the South.

Sentiment, hospitality and patriotism will rise to the zenith in deference to the stalwart young hero who blazed the trail between the hemispheres by air. An elaborate program has been planned in his honor, the day being designated by Georgia's governor, Dr. L. G. Hardman, as Lindbergh day, and every organization in the city will participate, the occasion attracting hundreds of visitors from all over the state.

Of outstanding social importance today is the wedding of Miss Virginia Stokes, of Miami, Fla., the ceremony to take place at 5:30 o'clock at the Ponce de Leon Avenue Baptist church.

Other affairs of the day will center around a group of fall brides-elect, including Misses Eleanor O'Beirne, Marilu Bostwick, Rosella Bricken, Janice Tumlin and Anne Shirley Wolcott.

Miss Christie Is Luncheon Hostess.

Miss Annie Mae Christie was hostess at a bridge-luncheon on Saturday at the Hotel Candler in Decatur.

The guests were Misses Ida Melson, Augusta Barnes, Catherine Parker, Caroline Larendon, Emma Gregg, Ethel Wolff and Mae Hill.

Princeton Visitors Are in Atlanta.

Mr. and Mrs. Edwin J. Morris and Miss Greta Morris, of Princeton, N. J., are at the Biltmore for several days before going to Cartersville, where they will be the guests of Mr. and Mrs. E. D. Cole and Miss Betty Cole for the Peeples-Daves wedding, taking place Tuesday evening, October 18, at the Methodist church in Cartersville.

Miss Cole will entertain Saturday evening at a large dance for Miss Morris at her home, "Roselawn." Thursday evening, October 13, and Mr. and Mrs. Morris will entertain sixteen guests at dinner at the Biltmore for Miss Peeples and Mr. Daves.

Mrs. Carter Helm Jones To Be Hostess.

Mrs. Carter Helm Jones will be hostess at the dinner Wednesday evening at 6:15 o'clock at the Second Baptist church. Workers' council will meet at 6 o'clock Wednesday evening and the pastor will lead the prayer meeting following. Subject, "Paul's Appeal to Caesar and His Defense Before Agrippa."

E. Rivers P.-T. A. Meets Wednesday.

The E. Rivers P.-T. A. meets Wednesday, October 12, in the school auditorium. Dr. N. M. Owensby will speak on mental hygiene. A large attendance is urged.

Georgia Power Company Woman's Club To Meet.

Georgia Power Company Woman's club holds a monthly social meeting in the club rooms, 157 1-2 Whitehall street, Thursday, October 13, at 3 o'cock. Circle No. 3, with Mrs. C. S. Gray as chairman, will have charge of the program.

Luncheon at Cascade Theater.

The New York Life Insurance Company of Atlanta entertained its officers, business staff and several friends of the company at a luncheon at Cascade Terrace Monday afternoon at 12:30 o'clock. The decorations were garden flowers. There were 75 present.

What a difference in taste for the same cost—

TETLEY TEA

A rare India blend

The first taste says "BAKED"

The first taste tells the story. So does the last. Heinz Beans are really baked—baked in ovens. Nothing else could give them that rich, golden brown, appetizing look—that tender mealiness—that honest-to-goodness oven-baked flavor.

You also get Heinz own delicious tomato sauce which permeates every bean.

When you ask for baked beans, be sure you get beans that really are baked in ovens. Beans not *baked* cannot be labeled "baked". Read the label. • *The taste is the test.*

HEINZ oven-baked Beans

57

AND REMEMBER—
ALL HEINZ 57 VARIETIES ARE REASONABLE IN PRICE

LEARN TO PLAY A SAXAPHONE
The Correct Way For Only
50c a Lesson
THE CONN SAXAPHONE CLUB
Makes This Possible
CHARLIE TROUTT
Director and Teacher
For Full Particulars Phone WAlnut 0064

Mrs. Norman Sharp To Visit Exhibition In New York City

Mrs. Norman Sharp, president of the Atlanta Federation of Women's Clubs, expects to leave for New York city, where she goes upon invitation of the New York city federation, to attend the exposition of fine and industrial arts sponsored by the federation and staged through October in the Astor hotel ballroom.

She expects to stage a similar exhibition for Atlanta clubwomen at the request of Mrs. A. P. Brantley, Georgia federation president, which will be of educational and cultural benefit. Mrs. Sharp will attend the social entertainment planned for visiting clubwomen, and will hear many prominent speakers selected among general federation members.

Mrs. W. L. Purdy, president of New York state federation, is one of the most interesting on the program. She is quite well known and popular in Georgia, as she conducted the club institute at the University of Georgia last July. Mrs. Sharp will ably represent the Atlanta federation.

Miss Beveridge Heads Senior Class Club.

The Senior Class club of Sacred Heart school met at the home of Miss Delia Beveridge in Peachtree hills. The following officers were elected: Miss Delia Beveridge, president; Miss Malvina Reynolds, vice president; Miss Elizabeth Stallings, secretary; Miss Katherine Fichter, treasurer.

The following members of the club were present: Misses Mary K. McGowan, Delia Beveridge, Anita Peirotti, Katherine Fichter, Melvina Reynolds, Rosetta Magill, Margaret Jackson, Doris Fichter, Marjorie Fraler, Elizabeth Spalding, Ringer Hornsby, Mary Margaret Duffy, Myrtle Sullivan, Harriet Wright, Elizabeth Stallings, Isabel Van Houten, Mary Rose Huber, Mary Pratt, Dorothy Young, Irene Harvey, Lucille Golmon and Virginia Davis.

Mrs. John Spalding Issues Invitations.

Mrs. John S. Spalding will entertain at the "Homestead" in West End, Tuesday, October 18, from 4 to 6 o'clock.

Mrs. Spalding will introduce to members of Atlanta's exclusive circles her daughter, Miss Constance Spalding, and her guest, Miss Mary Matheson, attractive members of the Debutante club, and Mrs. Kenneth Matheson, of Philadelphia, a former Atlantan.

Mr. and Mrs. Cockrell Give Buffet Supper.

Mr. and Mrs. Fred Cockrell entertained at an informal buffet supper Sunday evening at 7 o'clock at their home on Mount Perrin road. The guests included Mr. and Mrs. W. F. Spalding, Dr. and Mrs. John Duncan, Mr. and Mrs. Thomas Tift, Mr. and Mrs. Thomas Daniel, Mr. and Mrs. William W. Mays, Mr. and Mrs. Sykes, Mrs. George Tigner, Mrs. W. C. Green, of Salt Lake City; Mrs. Cliff Hatcher, Robert P. Harris, of New York.

Agnes Scott Campus News.

The following is the 1927-1928 staff of the Agonistic, the weekly paper published by the students of Agnes Scott college: Editor, Carolyn Essig, of Atlanta; assistant editor, Elizabeth Merritt, of Americus; exchange editor, Alice Jernigan, of Sparta; alumnae editor, Edith McGranahan, of Durham, N. C.; day student editor, Ray Knight, of Atlanta; joke editor, Louise Sherfesee, of Greenville, S. C.; society editor, Irene Lowrance, of Charlotte, N. C.; business manager, Lillian White, of Buchanan, Ga.; assistant business manager, Martha Riley Selman, of Birmingham, Ala.; circulation manager, Louise Girardeau, of Atlanta; assistant circulation managers, Virginia Mae Love, of Gastonia, N. C., and Elizabeth Roark, of Franklin, Ky.

The Georgia synod of the Presbyterian church was entertained at Agnes Scott college with a luncheon Wednesday, October 5. Interesting features of the occasion were several numbers sung by the special chorus of the Glee club, and short addresses made by Janet MacDonald, of Keyser, W. Va., the president of student government, and Leila Anderson, of Macon, Ga., president of the Young Women's Christian association.

The Aurora, the literary publication of Agnes Scott college, has as its staff this year the following students: Editor, Emily Kingsbery, of Atlanta; assistant Editor, Mary Ellis, of Decatur; exchange editor, Margaret Armstrong, of Suchowfu, China; associate editor, Anne McCollum, of Thomasville; business manager, Sara Glenn, of Gastonia, N. C.; assistant business manager, Edith McGranahan, of Durham, N. C.

East Point Social News.

Mrs. M. C. Bishop has returned from Evanston, Ill., after spending some time with relatives.

Mr. and Mrs. W. H. Caldwell have returned from Alvaton, where they visited relatives.

Miss Bessie Couch, of Luthersville, spent the past week with her sister, Mrs. R. A. Hardaway.

Mr. and Mrs. J. E. Goode have returned from a visit of two weeks in Calhoun, Ga.

F. W. Bowden is in Rome for a few weeks.

C. C. George has returned from Columbus.

Mrs. A. M. Woodall and little son, John Woodall, are visiting Mrs. Woodall's parents, Judge and Mrs. R. F. Thompson.

Mr. and Mrs. R. L. Patton and Carl Patton have returned from Inman, S. C., after spending several days with relatives.

Dr. Thomas F. Mixon is ill at his home on Neely street.

Mr. and Mrs. E. H. Caveny and Mr. and Mrs. S. W. Ramsey are enjoying a camping trip at Lee's Mill for a week.

Miss Edilou Simmons is spending a few weeks in Birmingham, Ala.

Mrs. T. B. Allen is ill at the Wesley Memorial hospital.

Dr. George C. Trimble and S. W. Ramsey have returned from Lakemont.

L. W. P. Bedenbaugh, of Zetella, is visiting Mr. and Mrs. B. F. Bedenbaugh.

The Fannie Harrison Missionary circle entertained at a banquet Thursday evening for the officers of High Epworth league.

Mrs. Maude Collingsworth and son, James Collingsworth, have returned to Griffin, after visiting Mr. and Mrs. Frank Bedenbaugh.

Mrs. R. B. Callahan is convalescing after a few days' illness.

Mr. and Mrs. J. A. Simmons and family, after spending a few days with their mother, Mrs. O. C. Simmons, have returned to West Point.

Mrs. J. B. McCorkle, of Kissimmee, Fla., visited friends during the past week.

Mrs. L. G. Mackley is visiting in Denver, Col.

DAILY CALENDAR OF SOCIAL EVENTS

The marriage of Miss Margaret Virginia Martin and Arthur Donald Stokes will take place at 5:30 o'clock at the Ponce de Leon Avenue Baptist church.

Following the wedding rehearsal, Mr. and Mrs. E. N. O'Beirne will entertain the members of the O'Beirne-Milner wedding party at a buffet supper.

Miss Agnes Bostwick will entertain at a bridge-supper in honor of Miss Marilu Bostwick and Ralph Mobley.

Mrs. William A. Knapp will be hostess at a bridge party in honor of Miss Rosella Bricken.

Mrs. George West entertains at a breakfast at Atlanta Athletic club in compliment to Miss Janice Tumlin, bride-elect.

Miss Marilu Bostwick will be central figure at the luncheon at which Mrs. Edwin Massa will entertain.

Mrs. Thornwell Jacobs will be hostess at a bridge-tea in honor of Mrs. T. J. Kalmon, of Rotterdam, Holland, the guest of her sister, Mrs. Blanche Elrod.

Mrs. Charles J. Warner will entertain at a tea at her home on Blue Ridge avenue.

Miss Edna Weems will entertain at a shower at her home on Ashby street in compliment to Miss Anne Shirley Wolcott, bride-elect.

Mrs. James B. Buchanan will give a luncheon at the Candler hotel, Decatur, at 1 o'clock in compliment to the state and local officers of the LaGrange college alumnae.

Concert-dinner at the Atlanta Biltmore hotel.

Concert-dinner at the Ansley rathskeller.

Platt Young will entertain the Belles Lettres Causerie at his apartment in the St. George this evening.

Mrs. H. M. Fisher and Mrs. Arthur Reid will be hostesses at a buffet luncheon today at the home of Mrs. Fisher on Peachtree road in compliment to Mrs. Sewell Black, the guest of Mrs. George Black.

Mrs. George B. Hamilton will entertain at a bridge-luncheon at her home on Feld avenue in Decatur.

SOCIAL ITEMS

Professor and Mrs. H. L. Fry, of Reed Creek, Ga., are visiting Miss Victorine Trotter.

***

Mr. and Mrs. A. N. P. Brown have returned to Hartwell after spending a few days in the city.

***

W. W. Cook has returned from a visit to Grantville.

***

Ullin Leavell, who recently returned from China, is in the city on a visit to relatives.

***

H. W. Benfield is a student at Mercer university.

***

Mrs. Anna Bachman, of Atlanta, is the guest of Representative and Mrs. John C. Shafer, of Wisconsin, at their home in Washington, D. C.

***

Mr. and Mrs. E. R. Black, Jr., of Atlanta; Mr. and Mrs. A. C. Alexander, of Waverly Hall; Mr. and Mrs. G. L. Sinclair, of Waverly Hall, and Mr. and Mrs. D. G. Bland, of Lumpkin, are among the Georgians who are registered at the Roosevelt hotel in New York.

***

Former Governor John Marshall Slaton and Mrs. Slaton will sail Saturday morning at 1 o'clock, October 15, on the S. S. City of Paris, for a stay of a month in Paris, France. They will spend a month in that city, and for a part of the time will be the guests of Mrs. Frederick Pratt, of Buffalo, N. Y., who has an apartment there for the winter. Many social affairs are being planned for Governor and Mrs. Slaton. Following their stay in Paris they will take a motor trip in French countryside and will return to Atlanta December 1.

***

Mrs. R. A. Rogers is convalescing from a recent operation at Wesley Memorial hospital, and will be moved Thursday to her home on Park drive. Her daughter, Mrs. J. J. Harris, of Sandersville, is in Atlanta.

***

Miss Estelle Morgan, of Rome, will be among the visitors attending the Tech-Alabama football game Saturday, October 15, at Grant field.

***

Miss Rosemary Stevenson has entirely recovered from a recent serious illness from pneumonia at her home on The Prado, in Ansley Park.

***

Mrs. Julian Reese, of Montgomery, Ala., who has been visiting Misses Mary and Elizabeth Neel and Mr. and Mrs. Warren Neel, left Monday for Rome to be the guest of Judge and Mrs. George S. Reese.

***

Mr. and Mrs. J. C. Brannon announce the birth of a son Wednesday, October 5, who has been named Billy Clifford.

***

Mrs. J. B. Lapsley is visiting her sisters, Mrs. Lucy B. Daniel and Miss Abby C. Butler, at 61 East Sixteenth street. Mrs. Lapsley, a former resident of Atlanta, spent the summer with two of her sons, Fairfax Lapsley, of Denver, and Colonel Robert Lapsley, of Detroit, Mich. She leaves Wednesday for Asheville, N. C., to reside with her daughter, Mrs. Griffin.

***

Mrs. W. J. Ginnett is ill at Davis-Fischer sanitarium.

***

Ralston Kinsey is ill at Wesley Memorial hospital.

***

Dr. and Mrs. J. A. Childs, recent guests of Mr. and Mrs. W. F. Manry, have returned to their home in St. Petersburg, Fla. Their son, Lawrence, is a student at the State college in Gainesville, Fla.

***

Mr. and Mrs. L. W. Johnson and daughter, Miss Elsie Johnson, have returned to their home in Lake City, Fla., after a visit with Mr. and Mrs. J. J. Edwards on Cascade avenue.

***

Mrs. Howard Page, of Hartwell, was a visitor in the city last week to attend the Southeastern fair.

***

Henry Todd is the guest of his sister, Mrs. Stuart Wallace, in her apartment in Paris.

***

Lonie D. Newton made a short visit to Forsyth recently.

***

Mr. and Mrs. John Todd are spending several weeks in Camden, Ark.

***

Mr. and Mrs. A. W. Wheeless and sons, Ernest, Archie and Clifford, spent the week-end with relatives in LaGrange and West Point.

***

Dr. L. R. Christie is at Thomaston for a few days.

***

Mrs. J. L. Massey, of Hartwell, was a visitor in the city this week.

***

W. L. Hambrick has returned from a visit to Nashville, Tenn.

***

Mrs. Hoyt Peck, of New York, who has been the guest of her sister, Mrs. O. D. Lyle, left for home Friday.

***

Mrs. S. E. Dellinger and Miss Maude Wells are visiting Asheville and other North Carolina points with a party of friends and will be absent 10 days.

Miss Janice Brewer, who has been at Fairhaven sanitarium in Athens for several months, has improved.

***

Mrs. M. G. Chaney is now at home at 1134 St Augustine place.

***

Mrs. Thomas Palmer and her mother, Mrs. Charles D. Meador, who have spent the past two months at the Georgian Terrace, left Sunday for their home in Miami, Fla.

***

Mrs. Elizabeth Farley, of Goggin, Ga., is the guest of Mrs. J. B. Barron.

***

Miss Ruby Wakefield, of Madison, is the guest of her cousins, Mr. and Mrs. Ernest Pickett, in Kirkwood.

***

Dr. and Mrs. Gordon Singelton returned Monday from a week-end visit to relatives in Birmingham.

***

Mr. and Mrs. Odis Poundstone have returned from a motor trip to Canada. They were accompanied by their nephew, R. C. Banks, and Mr. and Mrs. Frank Lockwood, of Montgomery, Ala.

***

Mr. and Mrs. M. O. Markham and their sister, Mrs. F. G. Byrd, of Tampa, Fla., motored to Atlanta Saturday to visit their parents, Mr. and Mrs. J. F. Wynne, at their home on Hill street.

***

Mrs. B. F. Bennett was the recent guest of relatives in Elberton.

***

Mr. and Mrs. John Dodson, who recently moved to the city from Fairburn, have taken a home in West End Park, 646 Willard avenue, for the winter.

***

Mr. and Mrs. J. T. Lupton, of Chattanooga, Tenn., arrived at the Atlanta Biltmore hotel Monday to spend several days.

***

Miss Katharine Dozier and Miss Napee Dozier, of Gainesville, Ga., are stopping at the Atlanta Biltmore hotel.

***

Miss Julia P. Watts, of Washington, D. C.; Miss Helen Swap, of Boonville, Mo.; Mrs. M. O. Galliper and Mrs. Jessie Elliott, of Asheville, N. C., are a group of guests at the Atlanta Biltmore hotel.

***

Mrs. Ed Engel and Mrs. Henry Pope, of Chicago, Ill., are spending a few days at the Atlanta Biltmore hotel.

***

Mr. and Mrs. James L. Guin and Miss Yalande Guin have taken possession of their new home at 114 Maddox drive, N. E., in Ansley Park.

***

Mr. and Mrs. Sam DeFrese, Miss Elizabeth Bryan and Miss Mary Emma Saunders will form a party of Romans coming to Atlanta for the Georgia Tech-Alabama football game Saturday.

***

Misses Margaret Saunders, Sue Bryan and Kathryn Bryan spent the week-end in Rome with Mrs. Margaret Trumbo.

***

Mrs. Calvin Prescott and little daughter, Sarah Frances, have returned from Concord, Ga., where they spent the past two weeks with Mrs. Prescott's parents, Mr. and Mrs. J. A. Madden.

***

Mrs. W. J. Bentley and her nieces, Misses Rebecca and Lelia Perkins, arrived in Atlanta Saturday to spend several days.

***

Mrs. Alonzo Richardson left Sunday for New York where she will spend 10 days. Before returning home she will attend the southeastern council of federated clubwomen in Newport News, Va., October 18, 19 and 20.

***

Mr. and Mrs. John Morris, Sr., arrive today from New York, where they have been since their return from Europe.

***

Misses Thelma Jackson and Eunice Culpepper have returned to their homes in Macon after visiting Mrs. H. E. Allgood.

***

Mrs. Anna Sessions, of Miami, Fla., stopped over for the week-end with Mrs. Carl Faires en route to New York, where she will be the guest of her daughter, Miss Mildred Sessions, who is studying dramatic art there, for about ten days.

Miss Stocking Honors Her Bridge Club.

Miss Katherine L. Stocking was hostess Saturday afternoon at a bridge party at the apartment of her grandmother, Mrs. Samuel Stocking, on Peachtree street. A strap purse was given for top score prize and the consolation was a box of candy. Miss Katherine Stocking assisted her niece in entertaining.

Those invited were Misses Anne Scott Harman, Jennie Champion, Betty Shaw, St. Julian Pringle, Carolyn Cole, Cecilia Grove, Eldredge Grove, Susanne Knox, Marjorie Carmichael, Josephine Meador, Jane Thomas, Susan Baker Jones, Elizabeth Woolford, Mary Thiesen, Mary Bryan and Florence Bryan.

Junior Music Club Holds Recital At Woman's Club

The opening of the Junior Music club featured a luncheon-recital held in the banquet hall at the Woman's club Saturday at noon.

Miss Jo Beth Apperson, the president, gave the speech of welcome and greetings were given by Mrs. Wilmer L. Moore, Mrs. W. B. Price-Smith, and Mrs. G. Bingham Bache. Mrs. J. K. Ottley told of the musical life of Tallulah Fall school and Mrs Marie Clark Bell told the children in her home in Edinburg, Scotland. The officers and chairmen who responded with one-minute speeches were: Gladstone Pursley, Kathryn Donehoo, Alvin Nissenbaum, Mary Salome Betts, Ervin Morgan, Mrs. W. F. Barton, Lenus Daniel, Willathea Goodman, Frances Mitchell, Margaret Stokey, Virginia Morris, Herbert Clark, James Carpenter, George Burkley, Imaal Patterson, Elizabeth Morgan, Emily Harrell, Helen Kaplin, Martha Brady, Wilbur Kurtz, Jaqulin Moore, Robertta Crew, Jane Tway, Louise Moore, Clifford Marvyn Stodghill, Jr., Elizabeth Sheldon, Eugenia Snow, Bertye Kate Smith, Elizabeth Norris, May Bullard and Elizabeth Werner. There were four former directors present, Miss Evelyn Jackson, Miss Madeline Keipp, Mrs. Thad Morrison and Miss Ruth Gaines and one of the club's prize winners, Mike MacDowell. The club voted James de la Fuente a life membership in the juniors. The appearance of the first copy of the club's newspaper was a feature of the meeting, the editors being Elizabeth Werner and Zelda Webb.

The musical program consisted of the "Boat Song," Silvia Goldberg, soprano; "Berceuse," Jaqulin Moore, harpist; a Bach group, "Prelude in C-minor," "Minute in G" and "Musette," Clifford Marvyn Stodghill, Jr., pianist; "A Dane in Rhythm," Elizabeth Sheldon; trio, "Serenade," Margaret Morgan, violin; Ervin Morgan, 'cello, and Elizabeth Morgan, piano.

Those drawing places to appear on the next program, November 5, were Sarah Smith, Jessie Moore, Toosie Dunbar, Nell Thurman and Virginia Hill. There will not be a program next Saturday but the orchestra will hold the regular practice at 11 o'clock and the chorus at 12 o'clock, both to be in the "School Room" of the M. Rich's department store. New members of the club may also register at this time.

Brenau News Is of Interest.

The recognition service of the Y. W. C. A., which took place Sunday evening in the Brenau auditorium, was one of the most inspiring services of the year. The auditorium was lighted principally by candles. The chairs which the members of the cabinet occupied were arranged on the stage in the form of a triangle. The cabinet members were dressed in white and carried white candles. While they sang "Father of Lights," the new members, also dressed in white, were led into the central aisle of the auditorium. After a prayer and scripture reading by Florence Craig, Y. W. C. A. president, she told a very impressive story, "The Abyss of Light." The purpose was repeated by the new members and, while Ethelyn Ames sang "Follow the Gleam," they passed by the president and lighted their candles. During the last song, "Lead on, O King Eternal," the new members filed out of the building.

The Gainesville Kiwanis club entertained the Brenau girls whose fathers and brothers are Kiwanians at luncheon Wednesday. Those who attended were Misses Charlotte Davis, Katherine Wooten, Margaret Shelton, Willene Crawford, Florence Gaupp, Lillian McPherson, Helen M. Harris, Mary B. Soule, Frances Polhill, Margaret Conn, Katherine Evans, Sallie Holmes, Bertha McInnis, Virginia Hardy, Dorothy Harber, Tommy Lou Wakefield, Ivy Berryhill, Dorothy Sharp, Frederica Heinz, Enza Rouse, Freda Wilson, Wilfred Allen, Mary Olive Davis, Margaret Jones, Josephine Barnwell, Grace Harrill, Shirley Cowan, Clara Donald, Annie Smith and Lois Wauchope.

The Phi Mu rush party was given last Friday afternoon. The music was furnished by the Brenau orchestra.

Delta Phi Epsilon sorority entertained with a tea-dance Monday afternoon in honor of their rushees. The favors were French imported perfume containers.

"The Locked Chest" was presented by the dramatic art class Thursday evening. It was coached by Miss Annie Hughes Dixon. Those taking part in theplay were Misses Christine Tod, Orville Tyler, Mary Agnes Cone and Annie Ruth Campbell.

Your "Skinny" Body Makes Them Laugh

GAIN Pounds of weight with New YEAST and IRON

Pleasant to take—Quick results—or no money

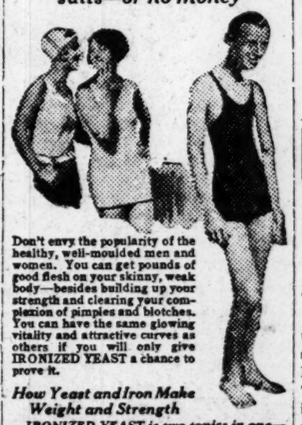

Don't envy the popularity of the healthy, well-moulded men and women. You can get pounds of good flesh on your skinny, weak body—besides building up your strength and clearing your complexion of pimples and blotches. You can have the same glowing vitality and attractive curves as others if you will only give IRONIZED YEAST a chance to prove it.

How Yeast and Iron Make Weight and Strength

IRONIZED YEAST is two tonics in one—weight-building Yeast and strengthening Iron. The yeast is the same used in making malt, and which makes malt so beneficial.

This yeast is treated with iron taken from fresh vegetables—spinach, lettuce and celery. In this form iron is easily assimilated by the body making rich, red blood and toning up nerves and muscles.

Only when *Yeast is Ironized* in this way is it most effective—for Iron is needed to bring out the weight-building values of Yeast. *By this formula IRONIZED YEAST gives you results in half the time required by yeast and iron taken separately.*

Go today to your druggist and get a full size treatment of IRONIZED YEAST. It will pick you right up and add pounds of weight over those skinny places, making graceful curves. It clears out impurities from the blood, giving you a fresh, lovely smooth skin. Comes only in nice, tasty tablets, 60 to a bottle. Safe for everybody. Does not upset the stomach or cause gas or bloating.

First treatment gives results —or no money

Get IRONIZED YEAST *now!* Note the amazing gain in weight and strength from just a single course treatment. If not satisfied with results, money for one bottle will be promptly refunded. If inconvenient to buy from druggist, send $1.00 to IRONIZED YEAST CO., Atlanta, Ga., Dept. 25-Y.

Peace Monument Anniversary Is Celebrated by Old Guard

Comrades and their ladies of the Old Guard gathered Monday evening at the East Lake clubhouse in a brilliant company at a dinner-dance to observe the sixteenth anniversary at an enjoyable dinner-dance the unveiling of Atlanta's peace monument, standing serenely in Piedomnt park.

This patriotic incident in our city's history marks a civic stride in uniting the north and the south in new bonds of fraternal union, and the Old Guard keeps alive this beautiful sentiment by socially recognizing that happy event. The dinner-dance was marked by the colorful effect of the full dress uniforms of the guardsmen and the lovely ladies attending.

The banquet hall was decorated with the stars and stripes, the battalion colors and the continental flag presented to the Old Guard at the grand review at Valley Forge when the Sesqui-Centennial assembled the historic commands of the nation.

Major W. M. Camp presided, with past commanders and officers flanking him at the speakers' table. The officers are Commandant W. M. Camp, Adjutant Will L. Hancock, Surgeon W. L. Champion, Secretary J. C. Gavan, Quartermaster Henry Beerman, Captains W. E. Hancock and J. C. Gavan, Lieutenants W. B. Cummings, Walter S. Coleman, G. H. Yancey, Jr., Sam Meyer and Sergeants Frank M. Berry and K. S. McAllister with Captain J. E. Oxford, of the rifle team, and Joseph A. McCord, Sr., chairman of executive board.

Among those attending were Mr. and Mrs. C. P. Byrd, Mr. and Mrs. Dan M. Byrd, Mr. and Mrs. F. M. Berry, Mr. and Mrs. J. A. Compbell, Mr. and Mrs. Peter F. Clarke, Mr. and Mrs. Walter S. Coleman, Mr. and Mrs. F. J. Coolidge, Mr. and Mrs. J. C. Beam, Dr. and Mrs. W. L. Champion, Mr. and Mrs. W. M. Camp, Mr. and Mrs. F. M. Brotherton, J. E. Barnett, Mr. and Mrs. Ed Danforth, Mr. and Mrs. Charley Sciples, Mr. and Mrs. F. B. Florence, Charley E. DuPree, Mr. and Mrs. John S. Holliday, Sr., Mr. J. S. Holliday, Jr., Judge and Mrs. J. H. Jeffries, Mr. and Mrs. J. C. Gavan, Mr. and Mrs. W. Bayne Gibson, Will L. Hancock, Mr. and Mrs. W. E. Hancock, Mr. and Mrs. B. E. Goodman, Mr. and Mrs. E. M. Heloig, Mr. and Mrs. Spurgeon King, Mr. and Mrs. W. A. Graham, Mr. and Mrs. O. B. Keeler, Mr. and Mrs. J. E. Oxford, E. W. Martin and Mrs. Annie Bates Walsh, Mr. and Mrs. Sam Meyer, Joseph A. McCord, Sr., Mr. and Mrs. K. S. McAllister, Mr. and Mrs. John W. Murrell, Dr. and Mrs. J. H. Powell, Josiah T. Rose, Mr. and Mrs. Ramsey, Mr. and Mrs. Eugene McCarty, Mr. and Mrs. J. O. Seamans, Mr. and Mrs. James Shileds, Mr. and Mrs. Caleb O. Smith, Mr. and Mrs. Basil Stockbridge, Dr. and Mrs. A. H. Van Dyke, Mr. and Mrs. G. H. Yancey, Jr., Mr. and Mrs. Paul Bothwell, Mr. and Mrs. P. A. Aiklen, W. B. Cummings and others.

Avondale Estates News Is of Wide Interest.

Mrs. C. R. Pyburn, of Avondale road, was hostess Thursday afternoon at a bridge-tea at her home. After several games were played the attractive prizes were given to Mesdames H. C. Antrim, W. C. Harris and W. M. Rogers and George Huff, of Atlanta. The guests were Mesdames William Timmie and George Huff, of Atlanta; P. B. Hicks, A. E. Sortore, O. S. Walker, Arnold S. Leavitt and her guest, Miss Esther Stitch, of New York city; C. L. Henry, T. L. Freeman, J. E. Okell, W. C. Harris, S. W. Castle, W. M. Rogers, Leake, D. J. MacKillopp and H. C. Antrim, of Avondale.

Mr. and Mrs. E. A. Beall, of Fairfield drive, were among the guests at a bridge party Thursday evening given by Mrs. Blanche Elrod, of Atlanta.

Miss Esther Stitch, of New York city, is enjoying a visit with Mrs. Arnold S. Leavitt, of Kingston road.

Mrs. T. W. Oastler and baby son, Thomas William, Jr., of Exeter road, have returned home from Wesley Memorial hospital.

The Avondale Grammar School P.-T. A. meets Wednesday afternoon, October 11, at 2:30 o'clock in the school auditorium with Mrs. F. H. Heaton presiding. The preschool circle of this school meets Thursday afternoon, October 13, at 2:30 o'clock at the home of the chairman, Mrs. J. L. Bond, of Kensington road.

Miss Evelyn Gilbreath, of Avondale plaza, was the week-end guest of Miss Elsie Mullen and Miss Carolyn Greenfield, of Druid Hills.

Miss Jane Broadhurst has returned to Shorter college, at Rome, after a short visit with her sister, Mrs. E. A. Beall, of Fairfield drive.

The Avondale chapter of the Service Star Legion meets Friday afternoon, October 14, at 2 o'clock at the Community club, with the president, Mrs. S. G. Gilbreath, in the chair.

Mr. and Mrs. J. L. Bond, of Kensington road, had as dinner guests Tuesday evening their relatives, Mrs. Lovelace and Mr. and Mrs. William Simmons and daughter, Miss Marion, of Atlanta.

Mr. and Mrs. E. A. Beall, of Fairfield drive, have returned home from a visit with Mr. and Mrs. Jack Strouss at their summer camp, Monte Vista.

Miss Nellie Mae Brandon Weds J. T. Burdinger.

The marriage of Miss Willie Mae Brandon, of Birmingham, Ala., niece of former Governor Brandon, of Alabama, and J. T. Budinger, of Atlanta, took place Sunday afternoon in Birmingham.

The bride has a wide circle of friends in Atlanta, made upon the many occasions she has visited Mrs. Helen Dargan Lowndes.

Mr. Budinger is manager of Dunlop Tire and Rubber company, with headquarters in Atlanta. Mr. and Mrs. Budinger have taken apartments at the Georgian Terrace hotel.

Look 10 Years Younger

New, Easy Way Quickly Removes Tell-Tale Wrinkles, Rings and Lines

No longer need any woman endure the embarrassment of flabby face muscles, lines and wrinkles, says Marie Nielé, famous beauty specialist. Thanks to her discovery—Marsha Tissue Creme, you can quickly erase those blemishes which ravish youth and beauty. Deep creases in the face, lines about the eyes, rings and shadowy hollows disappear as if by magic. In their place returns your smooth radiant skin of youthful firmness.

Marsha Tissue Creme acts not only on the surface as do ordinary creams but penetrates deeply into the pores and throws off all the dust and grime which irritate the skin. Its antiseptic, healing and invigorating natural oils assist nature in its work of nourishing and building up the tissues. Thus it removes those deeply imbedded impurities which cause enlarged pores and sallow, muddy complexions. The way is prepared for nature to give its abundance of nourishment and vigor to the work of building up the tissues. Weak or sagging facial muscles are tightened and strengthened. The skin is rejuvenated—facial contour shows an amazing improvement and the face looks younger. Read following guarantee.

At no risk to you try Marsha Tissue Creme on this offer: If after 5 days, you are not satisfied with results in every way—if your creases, lines, wrinkles, sallowness or other aging blemishes do not show a marvelous improvement—if your mirror does not reveal a smooth, glowing, youthful complexion, merely return the unused portion of the jar to your dealer. He will refund your money instantly. For sale at all good drug and department stores.

Marsha TISSUE CRÈME

M. Rich & Bros. Jacobs' Pharmacy, J. M. High Company, E. H. Cone.

LONG USED REMEDY FOR INDIGESTION, CONSTIPATION

"I HAVE found Black-Draught to be very useful, during the years that I have been raising a family," says Mrs. Harden Woods, living on R. F. D. 5, near Wytheville, Va. "We have kept it almost constantly in our home, for twenty-nine years, and it has been helpful in maintaining the health of our children.

"I always think that bad, sick headaches and the like come from constipation, so when I have one, I take a dose of Black-Draught and a warm foot bath, and it almost immediately leaves me.

"I always give Black-Draught to the children for colds, as I find that they are quickly relieved if the bowels are kept open.

"Sometimes I have suffered from indigestion, following improper diet. I would get right sick and have to give up and go to bed, but for the Black-Draught. I take a dose of this reliable laxative, and am soon feeling well enough to do my regular work.

"Black-Draught is our chief family medicine. The children do not mind taking it. I have a large family and it is necessary to keep in the medicine cabinet a reliable laxative. I have found that Black-Draught answers the purpose admirably."

Thousands of families keep Black-Draught on hand, having found that to take a dose of it at the first sign of constipation is not half as disagreeable as the symptoms which will soon develop if the truble be neglected.

Do not neglect constipation in your case, but get a package of Black-Draught at once.

Sold by druggists. JA-72

Thedford's BLACK-DRAUGHT for Constipation, Indigestion, Biliousness

Miss Dorothy Tebbetts Entertains Bridge Club.

Miss Dorothy Tebbetts was hostess at her home in Fort McPherson Monday afternoon to the members of her bridge club. Those invited were Mesdames Syril E. Faine, Cyril C. Chandler, Roy Turrentine, Harry J. Keely, Stanley G. Blanton and Robert G. Turner, and Misses Lucy Olive Gaines, Margaret Casaday, Dorothy Tebbetts and Gertrude Rowell.

THE FIRE FILE *is here! come see it!*

A new revolutionary idea in

Record Protection!

The new Shaw-Walker Fire File marks a sensational advance in the protection of valuable records against fire loss. It has monolithic insulation—provides all the convenience of a standard file, plus the same fine fire-resistant qualities built into Shaw-Walker Executive Safes. Today—before fire sweeps away the papers so vital to your business—call at our store and see for yourself the many advantages of this new idea in record protection.

"Built Like a Skyscraper"

SHAW-WALKER

Fire Files

Sold exclusively by

HORNE DESK & FIXTURE CO.

55 Pryor St., N. E. WA. 0490

DESKS, CHAIRS, SAFES

Filing Equipment and Supplies

Martin - Stokes Wedding Party Honored at Supper

Honoring their daughter, Miss Margaret Virginia Martin, and her fiance, Arthur Donald Stokes, of Miami, Fla., whose marriage will be a social event of importance taking place at 5:30 o'clock this afternoon at the Ponce de Leon Avenue Baptist church, Mr. and Mrs. William T. Martin entertained at a buffet supper Monday evening at their home on North Ivy road.

The lovely affair followed the wedding rehearsal at the church at 7:30 o'clock, the guests including the members of the bridal party, the out-of-town guests who are here for the wedding and a few intimate friends of the honor guests.

The natural beauty of the home was enhanced by a profusion of fall flowers, including dahlias, cosmos, asters and ageratum, in a variety of brilliant autumn tints.

Mrs. Martin received the guests wearing a handsome gown of black lace posed over a slip of flesh-colored satin.

The attractive bride-elect wore for the occasion a becoming model of flame-colored georgette with trimmings of silver.

Miss Ann Ridley To Entertain Pi Pi's.

Miss Ann Ridley entertains the members of the Pi Pi club of Washington seminary Wednesday afternoon, October 12, at Druid Hills Golf club.

For Grouchy Husbands

What an old bear he is when he comes home from work in the evenings! Of course he's been working hard all day, and the trip home has probably been trying—but then, your day has been trying, too, and you're cheerful and pleasant. You don't realize, perhaps, that it was that cup of RIDGWAYS TEA you stopped for at five o'clock that makes the difference between your temper and his. You don't see any excuse for his biting your head off and growling.

Well, then, tomorrow suppose you try this simple remedy for grouchy husbands that other wives have found works just like a charm. Tomorrow night when he comes home, offer him a freshly brewed cup of RIDGWAYS TEA. Give it to him just as he likes it—with sugar and cream or lemon. He'll probably say he doesn't want it at first. He'll growl just as usual. But as soon as that delicious, stimulating flavor reaches him, he'll change his mind.

Two minutes later he'll be a different man. He'll feel warmed and soothed inside. His worries will somehow melt away. He'll feel revived, refreshed, comforted—even cheerful. In another minute he'll beam at you and be his own sweet self again.

Any one of the three perfect blends of RIDGWAYS TEA can do this. Their world-famous flavor and refreshing goodness have saved many a man's temper and many a woman's disposition!

"The First Thing You Think of"—Ridgways Teas

THREE perfect blends to meet all demands:

RIDGWAYS "Her Majesty's Blend"—originally blended for the special and private use of Queen Victoria of Great Britain.

RIDGWAYS "Gold Label" 100% *Genuine Orange Pekoe Tea*—The connoisseur's favorite—a blend of the world's finest flowery Orange Pekoe teas.

RIDGWAYS "Orange Label" Tea—a fine, mild India-Ceylon tea—the most popular blend in the United States.—(adv.)

Woman's Club Meeting Featured By Program of Cultural Interest

Featuring the meeting of the Atlanta Woman's club Monday was the program of extreme cultural interest arranged by Mrs. Charles Chalmers, chairman of music. Mrs. Roger A. Wilson, well-known Atlanta dramatic reader, gave "Tristam," and Mrs. W. S. Eakin sang a group of songs.

Mrs. T. G. Delph, general chairman of the bazaar to be held at the clubhouse November 15, spoke on this mammoth affair. Mrs. Delph announced the following chairmen for the bazaar: Mrs. John Hornady and Mrs. George Ripley, publicity; Mrs. Charles Goodman, booths; Mrs. Arthur Hazzard, treasurer; Mrs. J. A. Carlyle, luncheons and dinners; Mrs. R. T. Reed, articles; Mrs. M. L. Thrower and Mrs. E. V. Carter, programs and hospitality.

Mrs. W. B. Price-Smith, president of the club, who presided over the meeting, commented on the observance of Fire Prevention week, beginning October 9. She urged the members to cooperate in this nation-wide movement.

Mrs. Shepard Bryan, membership chairman, announced Mrs. John W. Grant and Mrs. J. Carrol Payne as life members. Mesdames A. C. Whitehead, Henry W. Salmon, Arthur Tufts, William Huck, John R. Ramsay, J. E. Purcell, Frances S. Whiteside, Edward C. Carpenter, William M. Bricker, J. J. Albright, P. M. Colbert, Samuel N. Evins and Floyd McRae, Sr., were admitted as new members.

DAILY CALENDAR OF WOMEN'S MEETINGS

The board meeting of the Atlanta chapter, U. D. C., will be held at 10:30 o'clock at the chapter house.

A called meeting of the Garden Hills Woman's club will be held at 10 o'clock at the home of Mrs. Fred Jeter, 124 Rumson road.

The Lee Street P.-T. A. meets at 2:30 o'clock.

The executive board of the Highland P.-T. A. meets at 3 o'clock at the home of Mrs. C. A Alexander, 1111 St. Charles place, N. E.

The East Atlanta chapter No. 108, O. E. S., meets in the East Atlanta Masonic temple at 8 o'clock.

Kirkwood chapter No. 223, O. E. S., meets at 7:30 o'clock in the Kirkwood Masonic hall.

Grace lodge No. 511, Ladies' auxiliary to the Brotherhood of Railroad Trainmen, meets at 2:30 o'clock at 86 Central avenue.

Martha chapter No. 128 meets at 7:30 o'clock at Battle Hill Masonic lodge.

Atlanta and fifth district reading chairmen meet at 10 o'clock in the assembly room of Rich's store.

The Fulton County chapter of Service Star league meets at 3 o'clock in the Atlanta Woman's club.

Legionnaires Find British King

AWKWARDNESS DISPLAYED IN ADDRESSING MONARCH

And Queen Quite Human

BY KEITH JONES.

London, October 10. — (United News.)—The American Legion "Good Will" delegation have met King George and Queen Mary and have found them human.

Filing into Buckingham palace Monday to be introduced to the king and queen by Howard P. Savage, retiring legion commander, and American Ambassador Alanson B. Houghton, the legionnaires and their wives were filled with trepidation.

They feared a lack of knowledge in the royal amenities, floundering and wondering how to do what and when. But the king and queen met the Americans on their own ground and made them feel quite at home.

Some legionnaires were in the party, many with their wives. All shook hands with the king and queen.

Creased at Sides.

King George's trousers were creased at the sides, instead of down the middle.

Most of the women attempted to curtsey the queen, some achieving a real success but others performing awkardly, their heads swaying from side to side and their hands trembling.

The first woman to meet the king was puzzled. She didn't know whether to shake hands shoulder high or in the American fashion. King George, realizing her plight, held his hand low and gave the regular United States handshake. And that was the order of the day.

"I hope the fog has not spoiled your plans," the king remarked to Savage.

"A fine looking lot," King George said, looking over the delegation.

Blind Man Greeted.

When Frank Schobel, a blind legionnaire, entered the audience room, the king went straight to him, greeted him first and asked how he had lost his sight.

The queen, overhearing the story, left her place at the head of the line, stepped forward and without saying a word pressed Schobel's hand.

Queen Mary was dressed in a high-necked fawn-colored gown which reached the heels. A number of women remarked afterward:

"The queen is far more attractive than her pictures indicated."

At night, the delegation gave a dinner to the British Legion, ending the formal events of the five-day whirlwind visit of England. The legionnaires sail Tuesday morning for Southampton on the Leviathan.

TWO MEN INDICTED IN HOWELL DEATH

Eastman, Ga., October 10.—(AP)—Tom Buchanan, member of a prominent Dodge county family, and Willie Thomas, negro, were indicted today by the Dodge county grand jury for the slaying of W. H. Howell, 60, wealthy recluse farmer, whose body was found in a shallow grave on his farm a week ago.

The negro testified before the grand jury and said that he committed the deed at the instigation of Buchanan, who he said promised him $150 and an automobile if he would kill Howell.

The two men will face trial Wednesday.

Voice Is Lost To Elsie Janis, Mother Declares

(By Leased Wire to The Constitution and The Chicago Tribune.)

Hollywood, Calif., October 10.—Mrs. Josephine Janis, mother of Elsie Janis, today confirmed that her daughter has lost her voice, and that she is threatened with complete dumbness unless she quits the stage indefinitely. Miss Janis and her mother will leave the west coast for a prolonged rest in the eastern United States on Saturday.

Miss Janis collapsed behind the sets of the Mayan theater, here, last Friday. Her company was just finishing its Los Angeles' run in "Oh, Kay." Sunday the company put on its play without Miss Janis, in San Francisco. The actress was informed that she will be unable to appear again during the coast run, by Dr. C. Benson Wood, who is attending her here.

The star's physician informed her she would be unable to use her voice at all for ten days and that any effort to talk or sing might make her dumb for life.

Mrs. Janis is "seriously worried," Dr. Wood said. Miss Janis' collapse was due to the demands made on her vocal cords by her part in "Oh, Kay," for its two months' run here. A bad cold made her condition acute.

"She is psysically unable to talk at all," Dr. Wood said. "It will be much better if she makes no effort to use her voice for quite a time. I hope to have her in physical condition for traveling by Saturday."

MANY CHILDREN, WOMEN DROWN AT OCEAN FETE

Novon de Varzim, North Portugal, October 10.—(AP)—Many persons were drowned, including women and children, during a festival held today for the benefit of the fishing folk here.

Two boats filled with men, women and children, overturned. Sailors on a nearby warship jumped into the sea and saved seven persons. Only four bodies had been recovered this afternoon.

Airman Arrives.

Batavia, Java, October 10.—(AP)—Lieutenant Koppen, Dutch aviator, who left Holland nine days ago carrying the first air mail to the Dutch East Indies, arrived here this afternoon. The object of his flight was to test the practicability of an air mail service to and from the Dutch East Indies.

Mrs. Nelms Issues Invitation to Tea For Mrs. Dewey

Mrs. William Stockton Nelms has issued invitations to a tea to be given at her home Wednesday afternoon, October 12, in honor of Mrs. Malcolm Howard Dewey, a recent bride.

Receiving with Mrs. Nelms will be Mrs. Malcolm H. Dewey, Mrs. Robert B. Ennis and Mrs. James O. Sanders. Others assisting will be Mesdames Harvey W. Cox, Goodrich C. White, Edgar H. Johnson, Clifford G. Thompson, Theodore H. Jack, Comer M. Woodward, James G. Lester, Osburne R. Quayle and Misses Melissa and Mary Spencer Jack.

The invited guests include the members of the Emory University Woman's club.

Lesh-Watkins.

Judge and Mrs. Edgar Watkins, announce the marriage of their son, James H. Watkins, to Miss Martha Lesh, of Boston, Mass., the marriage having taken place Sunday afternoon in Boston at the First Congregational church. The Rev. Noyes, pastor of the church, performed the ceremony.

Mr. and Mrs. Watkins are scheduled to arrive in Atlanta within a few days and will make their home with the groom's parents on Piedmont road until they are definitely located in Atlanta.

Mr. Watkins graduated from Oglethorpe university in the class of 1925, and has been taking a post graduate course at Harvard university.

Mrs. Watkins is prominent in social circles in Boston and is the daughter of Mrs. and Mr. Frederick Lesh, a prominent shoe manufacturer. She is a niece of Mrs. Thornwell Jacobs, wife of the president of Oglethorpe college, and has visited here several times. She was a student in Radcliff college, of Boston, Mass.

"The Only Girl" To Be Presented.

Sponsored by a group of well-known Atlantans prominently identified with the social, musical, art and educational interests of the city and state, patronesses of Brenau college in Gainesville, will present Victor Herbert's opera, "The Only Girl," on November 12, in the auditorium of the Atlanta Woman's club.

The proceeds from the performance will go to the endowment fund being raised for the college. The production will be quite professional in tone and the cast includes some very fine singers and a feature of the production will be the dancing of ten pupils of Mrs. Spiker. The opera itself is tuneful and gay and is a general favorite. Besides the Atlanta sponsors, about two hundred persons will come to the city for the performance from Gainesville. The patrons and patronesses include Atlanta and Gainesville citizens.

Health Program Is Issued.

Mrs. Emmett Ward, state chairman of programs, has issued the following outline for program on health: Theme, "Health;" slogan, "Know the Child;" motto, "Public health is the foundation on which reposes the happiness of the people and the power of a country"—Disraeli; health play or health song, by the children; talk, by principal or teacher, subject: "Health Conditions in the School and How Parents Can Cooperate in Preventing Communicable Diseases;" dance, by the children; address, suggested topics include "Why We Have Colds," "Prevention of School Fatigue," "Building the Child's Health," "Relation of Nutrition to Mental Development," "What Constitutes a Suitable Diet," "The Elusive Vitamin," "Filling the Market Basket Intelligently" and "The Place of Milk, Leafy Vegetables and Meat."

For health plays write American Child's Health association, 70 Fifth avenue, New York.

GIRL TELLS STORY OF TRIPLE KILLING

Crowley, La., October 10.—(AP)—A 13-year-old girl today told of a burst of gunfire in the night which claimed the lives of three persons, probably fatally wounded a fourth, and sent her fleeing into the night with a flesh wound in her hand.

The child, Marie Boudreaux, spent the remainder of the night in a barn, she said, after Will Daigle, 32, had risen from his bed, fired a bullet into the head of his sleeping common law wife, Rosa Boudreaux, 21, and turned his gun up three children, Emily, 11; Eugenie, 9, and Marie. Emily and Eugenie were sisters of the wife and Marie a cousin.

Emily and Marie, the former with two bullets through her body, ran screaming from the house. Emily was found yesterday near Bayou Plaquemine, several miles from the scene, dead. A trail of blood led from the house through the woods to the open spot where she had died.

Marie took refuge in a barn near the house and saw Daigle leave the place. For hours the child lay hidden in the darkness. Before daylight she saw the man return and reenter the house. She heard another shot ring out.

At daylight Marie returned to the house. She found Daigle dead, as was her cousin, Rosa Boudreaux. Eugenie had been shot through the head and physicians said there was little hope of her recovery.

A coroner's jury returned a verdict of murder and suicide.

RIVERA DENIES SPAIN PLANNING TO LEAVE AFRICA

Madrid, October 10.—(United News.)—General Primo De Rivera, Spanish dictator, has denied an interview in the London Sunday Times which quoted him as saying "Spain would be better off out of Northern Africa."

"I never saw an English newspaperman while I was in Morocco," he told the United Press Monday, "and never made any such statement to anybody."

"Spain is well off with its possessions," De Rivera said.

William Albright Predicted

Atlantan Celebrates 87th Birthday Today and Sees Fulfillment

Aviation Wonders at 10 Years

BY LAMAR SPARKS.

Many years ago a group of boys were flying a kite in Wacoochee Valley, Ala. As the wind puffed into the paper sides and wriggled its string tail across the sky, William Henry Albright caught something of the possibilities of aircraft.

"If I live to be an old man people will be flying in the air," he said. And the crowd laughed. Also the little fellows and the countrymen standing near.

Shift the Scene.

Shift the scene. Change the kite to the giant plane that today will circle the city. See little William Henry Albright, not as a boy of 10, but as a genial, gentle soul and you have the picture of an old man who is celebrating his eighty-seventh birthday Tuesday by the fulfillment of a childhood vision of long ago.

To some the Spirit of St. Louis will be the ship that united two continents. To others it will be a plane that cemented the interests of a people. But to William Henry Albright, of Oakland road, pioneer Georgian, who is celebrating his eighty-seventh birthday today, it will be the tie that binds the present with the golden age of the past when a fellow sees visions and dreams dreams.

"I always felt that some day people would fly," said Mr. Albright as he sat Monday in the store of M. Rich & Brothers and let the enthusiasm of this incident in the past color his eyes a deeper blue and wrinkle the lines about his mouth in a boyish smile. "If the force of the wind can bellow that paper frame and carry it into the sky, bigger things are going to happen, I always said. And," he continued, laughing, "I even thought that maybe they might get across the Atlantic."

Mr. Albright's hair is silvery and it frames his face like a silent tribute to age that is graceful and full. He laughs often and well, sometimes bursting into a chuckle that heightens the glow of an otherwise genial smile.

Visits Daily at Rich's.

For the past year Mr. Albright has made a daily visit to Rich's trying there among friends and acquaintances to recover from an illness which necessitated his retiring from business more than three years ago. Every day he takes his place by the door, passes in and out among those whom he has learned to know and befriend, and gradually gains the strength, which he declares could have come no other way.

Mr. Albright was born in Sumpter county, moving from there with his parents to Alabama and later to Luthersville, Ga., where he became influential in developing one of the potentially prosperous sections of the state.

"When I come in here," said Mr. Albright, "I find people from everywhere, from miles around, and even find their way from my old county down in Georgia."

Mr. Albright is known by all the first floor employees of Rich's, who find in his genial smile and gentleness of manner the inspiration for many a chat of the old days.

"Yes, there is a lot of difference between the people of today and those of my time. Things change, you know; first men plowed with a steer, then with a mule, and after a while they drove a machine. I think that is one reason I knew something was coming out of that kite.

"And yet," he sighed, and there was a puzzled expression on his face. "With it all I don't believe people are as happy today as they use to be. There is so much to do and see, and you know they have to do it all," he laughed.

Secret of Happiness.

"Well, what is the secret of that happiness, Mr. Albright," he was asked.

"It is hard to say. I only know this, I am happy and my life is just moving in and out among people, enjoying their friendship and being with those whom I like and who seem to like me. The other day I was in one of Atlanta's biggest banks, talking to my friends. And I thought of those who were blessed with an abundance of the goods that bank stood for, and I said to myself, 'Money doesn't do it all.'"

He laughed again, and sticking the end of his big cigar in his mouth, added, "It is really hard to say."

TWO BUENA VISTA GIRLS ARE SOUGHT

Buena Vista, Ga., October 10.—(AP)—Search for Miss Luella Highnote and Miss Olive Brasington, who are alleged to have been kidnaped by Ralph Williams and Richard Young, members of a carnival company, which was a part of the Marion county centennial here last week, was extended today to several states.

The alleged kidnaping occurred about 8 o'clock Saturday night and became known shortly afterward when Miss Highnote gave her small brother a note to give her mother. The note said: "Please forgive me; by the time you read this I will be married."

A reward of $100 has been offered for the apprehension of the quartet. Warrants have been issued for Williams and Young charging them with kidnaping. One of the men, it is stated, is married and has a wife and child living in Indiana.

LUNG COLLAPSE COSTS BOY LIFE

Palacios, Texas, October 10.—(AP)—Carl Berry, 16, lost his fight with death here today after his fellow high school students had unceasingly pumped his arms up and down for 52 hours and 10 minutes to keep breath in his paralyzed lungs.

Death occurred during a brief intermission when the friends working over him gave way to a pulmotor. Under the direction of a physician the boy's companions had worked in 15 minute shifts to keep the spark of life in his body.

Berry was injured in a football game a week ago. Saturday he suddenly found breathing difficult. Physicians advocated immediate artificial respiration and a group of fellow football players volunteered. Berry joked with them about his condition but late Sunday he fell into a coma. He emerged from it twice and greeted with a smile the young men who were trying to sustain his life.

He became weaker this morning and at about 2 o'clock this afternoon watchers saw the breath of life depart.

Four physicians failed to agree on the cause of the paralysis. Some of them pronounced it infantile and others said it was creeping. All agreed that the injury suffered in the football game, in all probability, had nothing to do with it.

20,000 PUPILS BACK IN SCHOOL AFTER EPIDEMIC

Wichita, Kan., October 10.—(AP)—Twenty thousand pupils returned to school in Wichita today after an enforced vacation since Tuesday when the buildings were closed due to several cases of infantile paralysis.

All school buildings have been fumigated and the city health officer believes danger of further spread of the disease is past.

U. S. DISTRICT JUDGE IS SUED FOR DIVORCE

Denver, Colo., October 10.—(AP)—Mrs. Cynthia Edrington Symes today filed a suppressed suit for divorce from J. Foster Symes, federal district judge. Mrs. Symes charges extreme mental cruelty in her complaint.

The couple have lived in separate homes since April 20, when they made an agreement regarding the custody of their children, Virginia, 11, and Cynthia, 5.

Judge and Mrs. Symes were married in Memphis, Tenn., January 26, 1916.

JERSEY MURDER WITNESS JAILED

Davenport, Iowa, October 10.—(AP)—Sought as an important state's witness in the Lilliendahl slaying case of May's Landing, N. J., a Moline, Ill., man was taken into custody today, but authorities did not reveal his name.

The arrest was made by Police Chief Harroll, of Davenport, apparently on information from New Jersey. He is held for eastern authorities. The man, a salesman, was said to have seen a blue automobile drive away from the murder scene.

NOV. 28 IS SET AS DATE FOR TRIAL.

May's Landing, N. J., October 10.—(United News.)—Scenes which thrilled northern Jersey a year ago during the famous Hall-Mills trial at Somerville will be reenacted in the quaint colonial courthouse of this southern New Jersey village next month when Mrs. Margaret Lilliendahl and Willis Beach are brought to trial on charges of murdering the former's husband.

November 28 will mark the beginning of the Lilliendahl trial, that date having been set Monday by Supreme Court Justice Campbell, before whom the defendants pleaded not guilty.

Between now and the opening of the trial, Charles Phillips, attorney for the aristocratic widow, and Edison Hedges, counsel for Beach, the poultry fancier, will marshall their witnesses from the vicinity of Big Swamp lane.

It was in that wooded byway that Dr. William Lilliendahl, 72-year-old narcotics specialist, was shot to death last September 15. It also will be named by the state as the trysting place of the two defendants, who are alleged to have murdered the doctor for his $25,000 insurance money so that there would be no obstacle in the way of their love.

Three men from Trenton are ready to testify that Beach is the man they saw racing from the scene of the killing in a blue coupe on the night of September 15.

Mrs. Lilliendahl already has admitted that she was there when her husband was murdered. She asserts, however, that he was shot by two negroes whom she believes to have been either robbers or drug addicts.

Whether the defendants will attempt to prove that they were no more friendly than ordinary neighbors remains a secret until the trial. Until then the defendants will remain in jail. Justice Campbell cited the Hall-Mills case as a precedent in denying them bail.

It's a Pity To Stay Fat

In these days

Don't do it, when so many have found the right way to reduce. You see them in every circle—happy, healthy people who have lost that burden in an easy, pleasant way.

Since the year 1907, people have been fighting excess fat by scientific methods. They combat the cause. Were fat as common as it once was the dress styles of today could never have come into vogue.

That modern method is embodied in Marmola prescription tablets. Over-fat people have used them for twenty years—millions of boxes of them. Now you see the results wherever you look. Why not enjoy them yourself?

Users of Marmola are not forced to abnormal exercise or diet. Moderation helps, but starvation is taboo. One simply takes four tablets daily until weight comes down to normal.

Every box of Marmola contains the formula, also the reasons for the many good results. You know just what you are taking and how you get the effects. You will have no fear of Marmola when you know the scientific facts.

Go get a box today. Learn how it acts, and why. Then watch the results in new vitality and loss of weight. Then tell your friends. You can do no greater kindness to people who overweigh.

Marmola prescription tablets are sold by all druggists at $1 per box. If your druggist is out, he will get them at once from his jobber.

MARMOLA Prescription Tablets *The Pleasant Way to Reduce*

Chamberlin-Johnson-DuBose Co.

To the Lone Eagle

May we, in our efforts to serve the public, daily strive nearer to that perfection of achievement which is already yours! Welcome to Atlanta!

"There's Something in a Name"

The Atlanta Conservatory of Music

Announces the Engagement of

WILFORD C. FOOTE,

Eminent Baritone and Teacher of Voice

Auditions and Appointments

Mondays and Thursdays

WAlnut 5371

They Wouldn't Believe

By Roy Vickers.

SYNOPSIS.

On the way to Donald Brierly's house at Rubington for luncheon Connie Elmore, Donald's fiancee, tells her friends Olive Weston that Donald stands a chance of inheriting half a million from the estate of old Harrowby, a friend of Donald's father.

Olive and Connie share a flat in London. Olive is secretly in love with Donald but sincerely pleased at Connie's good fortune in winning him.

Sandle and Querk, solicitors handling the Harrowby estate, are crooked and plot to cheat Donald Brierly of the fortune by having a spurious heir appear whose claim is prior to Donald's. In the midst of the plotting Augustus Brierly, Donald's father, presumed to have died on the Titanic, calls on Sandle. Querk suggests to Sandle that he invite Brierly to Harrowby house and there with the assistance of Querk's tool, Wade, dispose of Brierly.

Connie decides to visit her old nurse, who is now caretaker of Harrowby house. Mrs. Jones is out but Connie finds the key and lets herself in to wait for her. She hears strange noises in the library and, going to investigate, she sees Sandle and another man kill Mr. Brierly, whom she recognizes from his portrait. Rushing out of the house, Connie stumbles into Mr. Querk. While telling her story, Querk pushes the bell and sends a signal to the murderers. Connie sees a policeman and, calling him, the three proceed to the library and Connie asks Querk to open the secret panel in the wall where she had seen the men place the body. It is empty. Querk accompanies her to the police station, where she tells her story to the police superintendent. Querk intimates that she imagined the scene and in exasperation Connie goes to see Olive, who believes her story.

Qurk requests Sandle to come to the superintendent's office and he presents his alibi, which the police officer accepts. The two lawyers proceed to Wode's office where old man Turle and his son, the spurious heirs, await them. The old man dies just after they walk into the office.

The next morning Connie calls on Querk and meets young Jones there. She recognizes him as her old nurse's son, but does not know that he has been posing as Henry Turle, Jr. Querk later pretends that Connie imagined she saw young Jones. He tells Olive that Sandle is about to bring criminal suit against Connie unless Olive, as her nearest friend, has her committed to a private sanitarium which she recommends. While Donald is visiting Connie at Maenton house a body is found buried in his garden. Olive, sent out on the case by her newspaper, meets and warns Donald. She arranges a hiding place for him in London. Detective Rason calls on Olive.

INSTALLMENT L.

TOO LATE TO TURN BACK.

Olive went back to the kitchen to force herself to eat while her mind turned over the points of her conversation.

"Better keep a file index of these lies," she muttered. "H'm! Must take care not to write anything down. . . . And it's all one lie really—or rather two. Donald is guilty—and I am his jilted lover anxious to hound him down. . . . Don, Don, fancy my being driven to pretend that! . . . Ugh! those shoes! I'll have one more shot at polishing them. Perhaps that beastly paste stuff will have settled."

But as she picked up the shoes it was clear that the paste had not settled. On one shoe it had definitely clotted.

"Wish I had been brought up a womanly woman!" she mused. She stared helplessly at the clot of polishing paste and, staring, suddenly caught her breath.

"By St. George's tame dragon, a thumb print!" she exploded. "And a finger print on the other side. So that's how he got paint on his fingers!"

For a moment she could not guess why the detective should want to examine her shoes. Then:

"Footprints, of course. . . . I didn't get out of the car. . . . Therefore only Donald's footprints were found in the lane. He must have measured my shoe—which means he knows now that I did not run up the lane and find the motor bike.

"Phew!"

. . . . . .

Maenton house had not attained its reputation as the finest private asylum in Britain for nothing. Its organization was a model of alertness and efficiency. If the day in Maenton house ended soon after sunset, it began soon after sunrise—so that the matron was reading Olive's telegram while Olive still lay in the deep sleep of exhaustion.

The matron's hand went to the house switchboard, pulled a lever, pressed a button and then:

"Nurse Flecker?"

Nurse Flecker, in the bedroom that opened out of Connie's own, was just finising her toilet.

"Miss Elmore must not see the newspapers. Come to me for further orders about this at the end of the morning."

"Very good, matron."

Nurse Flecker replaced the receiver smartly. Every official action at Maenton house was done smartly. But as the receiver clicked into place, the smart official vanished, giving place to a troubled woman in early middle age.

For several seconds she stood still—pensive, irresolute. Any one who could have seen her at that moment would have known from the sad expression of the eyes and still comely face that Nurse Flecker had a secret, though none might guess that Querk, the well known solicitor, the urbane, kindly gentleman, had gained possession of that secret and with it the freedom and conscience of the woman herself.

Her thoughts took shape in words though no sound left her lips.

"He'll expect me to do something. If I don't he'll say I failed to use my discretion. What can there be in the paper? Always his devil's work has to be done in the dark. . . . Perhaps it's as well for me. If I knew what he was up to, perhaps I might get enough courage to—O what's the use! It's too late to try and turn back now."

With brisk movements she finished dressing, then knocked on the communicating door.

"Come in."

Connie, fast asleep a moment before, sat up as the nurse entered, and rubbed her eyes. The baby habit of rubbing them with her fists survived and something in the gesture made the nurse draw her breath as if in pain.

"Good morning, nurse. I've had a perfect night and feel as fit as I ever felt in my life," Connie assured her. "I'll own up I thought I was going to be ill when I came here, but I've quite got over the creepy feeling and the lazy life has done me good."

Nurse Flecker, still looking at her, thought how wonderful it was to be young. The thin morning sun touched the uncoiled mass of golden hair, touched it to shimmering life. The violet blue eyes and the rose tinted skin—a riot of color.

"You look as fresh as a daisy—or perhaps it ought to be a sunflower," she said with official cheerfulness. "I'll draw you rbath," she added as she opened the door that gave on to the private bathroom.

Connie swung out of bed with the easy grace of youth.

The girl passed, singing, to her bath. This morning, although she would have thought it incredible a few days ago, she was very nearly happy. On the previous day, in her long ramble wiht Donald in the grounds, hope had been given back to her. She loved and was loved—and the grim chain of mischance that, link by link, had dragged her to Maenton house, would ere long be broken.

Returning physical strength played its part in reviving her spirits. It gave her confidence.

"They're bound to realize pretty soon that I'm not only healthy but sane and—" But beyond that she would not allow thought to reach. Except when Donald came she would concentrate her mind on the trivialities of the moment and shut out all worries and problems—and let Maenton house believe that she had fotgotten her "hallucination."

When Connie had gone to the bathroom, Nurse Flecker had gone down to the lounge, picked up the first of a big pile of newspapers—the "Record"—and hurried back to her own room.

"RUBINGTON MURDER.

"POLICE FIND BODY IN FLOWER BED.

"WHERE IS DONALD BRIERLY?"

"Brierly! Brierly!" muttered Nurse Flecker. "That was the name of the man who came to see her yesterday—her fiance. Then what—?"

She began to read the report but checked herself, folded the paper and placed it under her pillow.

"This will excite her, terrify her, drive her almost out of her mind. I won't give it her. . . . Yes, I must give it her. It's too late to turn back. . . . Too late."

With jaw grimly set she went back to her patient's room.

Connie was singing in her bath.

As the sweet girlish voice penetrated the dividing wall, Nurse Flecker caught her breath as if on a sob.

"It's too late to turn back now—too late!" she muttered.

The next instant the communicating door opened and Connie burst in, glowing.

"Had it jolly quite cold, nurse! Pretty good for a poor invalid!" she laughed.

"Splendid!" said Nurse Flecker. "There's no chance of my nursing you and you won't let me do what you call wait on you, so let me brush your hair. I'd love to. May I?"

"That's very dear of you, nurse," said the girl, touched by the other's friendliness. "You're most awfully kind to me."

Nurse Flecker winced.

"Nonsense. I've done nothing!" she said. "You'd better sit at the dressing table."

(Copyright, 1927, by Roy Vickers.)

(Continued tomorrow.)

THE GUMPS—TIME IS MONEY

MOON MULLINS—MR. HOWL SEEMS TO BE THE SUBJECT OF CONVERSATION

SOMEBODY'S STENOG — Laughing It Off :: :: :: :: :: :: :: :: By Hayward

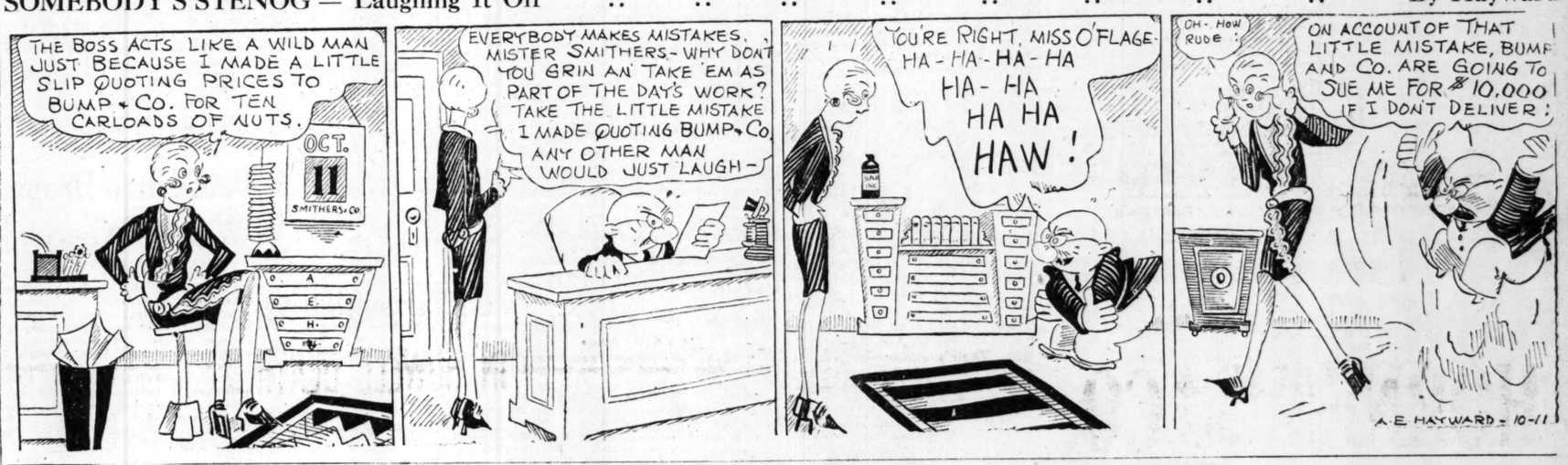

GASOLINE ALLEY—OPTIMISTIC DOCTORS NEED NOT APPLY

Just Nuts

JIMMY JAMS

Aunt Het

"Brother Ben got a lick on the head when he was young an' Pa throwed it up to me once when he was mad, but I gave him hash for eight days an' he ain't done it since."

(Copyright, 1927, for The Constitution.)

SALLY'S SALLIES

Opening of college means resumption of nature study.

Winnie Winkle, The Breadwinner.

When Dreams Come True.

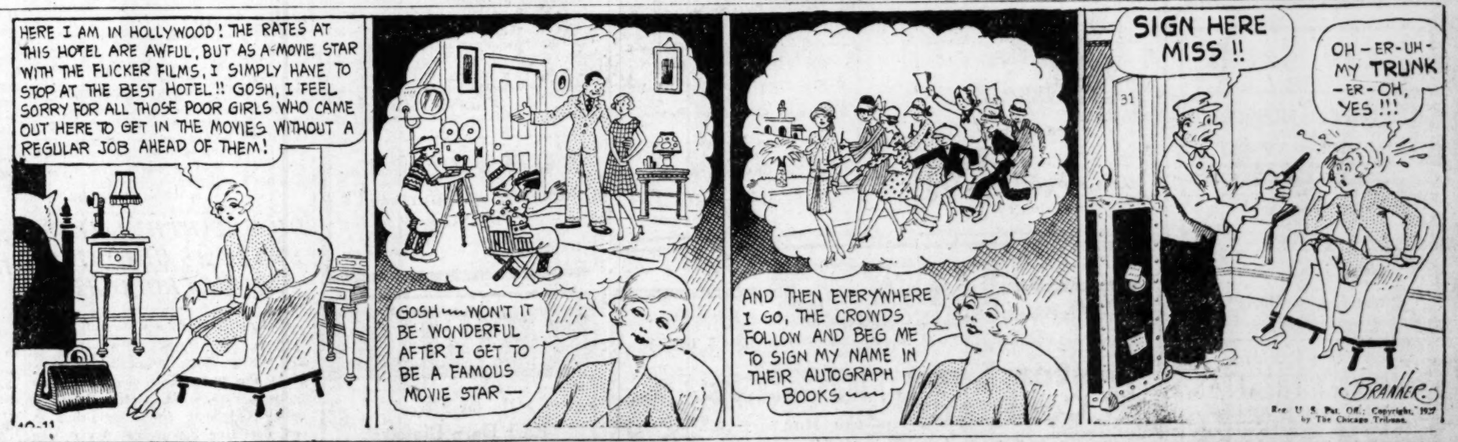

LITTLE ORPHAN ANNIE—

Out for the Evening.

THEATER REVIEWS

"Kid Boots" at Erlanger Sets High Season Standard

BY PAUL STEVENSON.

Presented by a real Broadway company, bringing a wealth of catchy song hits, offering some of the greatest dance numbers ever seen in Atlanta and with the daintiest, sweetest, dearest and sprightliest little queen in the leading feminine role, "Kid Boots," officially christened the new season at the Erlanger theater Monday night and proved to be one of the most enjoyable and thoroughly satisfying musical shows that has appeared in Atlanta in years.

On top of these good things came a resourceful and hard working comedian who kept the fun stream flowing steadily; a singing and dancing chorus of 30 pretty girls full of youth and animation; scores of beautiful costumes and gorgeous gowns, all fresh and new; some remarkable scenic effects and an all-around company that measured up to the best Broadway standards and one that is perhaps more capable than in many of the companies presenting musical shows in the metropolis this season.

Two Excellent Principals.

All the adjectives betokening sweetness and charm are bestowed on Pauline Blair, a graceful little elf, who danced, acted and sang her way into the innermost corners of the hearts of all present before she had been on the stage five minutes. The fun-maker who produced most of the laughs, and there were lots of them, is Charles Williams, who kept the audience chuckling, giggling and at times roaring with laughter all the time he was on the stage.

"Kid Boots," although it arrived here some two years ago after it was first presented in New York, was fresh and new as far as Atlanta is concerned and it easily is one of the most enjoyable musical comedies produced in years. It is full of lilting songs, its music being that titilating kind that sets the feet a-patter. The score is by Harry Tierney and others who share honors with the composers are Otto Haurbach and William Anthony McGuire, who are responsible for the book, and Joseph McCarthy, who provided the lyrics.

The show was masterly staged under the direction of Edward Royce and a perfect performance was rounded out by the excellent music played by an augmented orchestra under the able direction of Ross Mobley. Joseph DeMilt, who presented the Ziegfeld version, kept up his record of always bringing a capable company and a high-class production to Atlanta, and is to be congratulated on the fine finish of the performance offered here.

"Kid Boots" is one of the first stage productions which has been successful in producing a real musical comedy with golf links and country clubs as the scenes of most of the action. Golf humor usually is of an esoteric kind that appeals only to those initiated in this sport, but in "Kid Boots" the fun is general and can be enjoyed by persons who would not know a niblick from a stymie as well as by golf experts themselves.

Star Broadway Bound.

In Miss Blair the company possesses a star equally as attractive as Marilyn Miller in her most attractive days and one who is Broadway bound pretty soon. This adorable little person is a marvelous dancer. She is a finished young actress. She possesses youth and beauty to the saturation point and sings appealingly. Dancing, however, is her forte, outside of just looking as fresh as the petals of a rosebud, and she flits about the stage as gracefully as any elf in fairyland. She is a moving vision of loveliness and is everybody's sweetheart before the first act is over.

Charles Williams plays the role of "Kid Boots," and his work must be seen to be enjoyed keenly. There is nothing of the slapstick about this young man and again he is not simply an imitation of Eddie Cantor, the comedian who played this role in the original company. He is original and resourceful, never overplays a situation and gives his work the finesse of a real artist. It is indeed stimulating to see a real comedian of ability at work, and Mr. Williams assuredly turned out a polished evening of fun-making Monday night.

"Kid Boots" is chock full of pretentious singing and dancing numbers. Among the most pleasing were "Why Don't You Say So?" which runs through the entire show; "Polly Put the Kettle On," by Howard Quigley and a male chorus; "In the Swim," a gorgeous number sung by Frances King with fine effect and with Patsy Ruth Clark appearing in a beautiful Spanish dance; "The Old Lake Trail," by Miss Blair and a male chorus, the best dancing number seen here since "Irene;" "The Intruder Dance," by Chona Paula and Jafes Donnelly; "Foursome" and "A Threesome Wait for Me," the opening ensemble of the second act and the massive finales of the last act.

Mr. DeMilt provided a perfect cast for the production. Howard Quigley as Tom Stirling, the hero of the evening, played easily and gracefully and sang with fine effect. Miss Patsy Ruth Clark offered several attractive dances. Miss Chona Paula danced, sang and acted well enough to run second in honors to Miss Blair. James Donnelly scored as a dancer; Miss Harriet Miller was well received in a character comedy role while smaller parts were played perfectly by Charles H. Prince, George Bogues, Ayres Tavitt, John Lynch, John Faber and Frances King, Fred Sibley presented a wonderful acrobatic dance.

In scenery, lighting effects, pretty costumes, in its glorious array of pretty girls, with its finely rendered ensembles, its sparkling comedy and musical germs and with lovable Miss Blair and comical Charles Williams "Kid Boots" set a high mark for succeeding musical comedies and provided Atlanta with one of best enjoyed shows seen here in years.

Forsyth Opening Indicates Long and Brilliant Season

BY ELMO HAMBY.

Right offhand your reviewer wants to go on record as predicting a long and brilliant run for the new Forsyth players.

However premature it might seem, since the company opened only Monday night, there were none in that enthusiastic assemblange on opening night who did not voice the same opinion. You heard it even as early as the end of the first act. It grew in proportions until, the end of the play, "Loose Ankles," and then it became the unanimous topic of conversation with the crowds that emerged from the theater and strolled down Forsyth street.

The cast is the thing. And in Helene Dumas, Walter Regan, Barton MacLane, Jack Jordan, Aileen Meehan, Stanley Andrews and a most of other names which mean nothing to Atlantans, but which are to grow into widespread popularity here, the new Forsyth company has a cast that could not be bettered for permanent stock.

Helene Dumas, with a little trick all her own of widening her eyes, will have her picture in many a home ere the week and the month is ended. Stock leads are usually more or less matronlike, depending purely upon that charm which seems to come with the dignified thirties, and this situation exists simply because younger women are not histrionically sufficient for leads.

But Miss Dumas is the delightful exception to the rule, with youth—a youth that permits her to be both serious and not serious, a talent that allows her to step in an instant, if need be, from sadness to light buffoonery. And she does not depend on a matronlike manner for her charm, for it is the charm of youth.

Has Good Role.

Miss Dumas has a very good role in "Loose Ankles," a role that required judgment, subtlety, and above all, restraint, the last of which she spelled the doom of so many would-be thespians. She played it to perfection. Her performance was splendid wherein she portrayed the true-self of her role, and it was just as fine when her character demanded a change to embarrassment, to stillness, to affected "blase-ness." Thus, in Miss Dumas, the Forsyth has an excellent leading woman, and thus almost fifty per cent of a stock company.

Walter Regan, with just a touch of Fred Raymond, a dash of Lytell, and all the rest Walter Regan, scored a tremendous hit with the first-night audience, and it would be an easy manner for even the most inexpert to foresee for him a career in local stock that has never been equalled before.

He, likewise, was playing with a dangerous role in "Loose Ankles," that of a professional hoofer, a gigolo, and a mis-user of the king's English. Dangerous, did we say? Perhaps for some other, but not for Mr. Regan. A reader of the play might question the wisdom of giving such a role to the leading man in the first week of a season, when he is being introduced for the first time and creating an impression which will always be a bit more vivid in the minds of playgoers than any other role he enacts during the season.

But the Forsyth management, in both the cases of Miss Dumas and Mr. Regan, set out to put the test of fire to their leads, and these talented ones emerged from that a bit greater, a bit more popular than if they had been assigned ordinary parts.

In Aileen Meehan and Jack Jordon are a pair of juveniles who have been graduated from the "ham" stage of an actor's development, strange as it may seem, and consequently this important portion of the cast rests in safe and reliable hands.

Good Second Man.

Barton MacLane is a pleasing second-man. For straight serious performances he is one who can be depended on for good, reliable and steady work. Stanley Andrews gives the impression of being as versatile as the stars. Certainly in the current show his role is one that not every actor would essay. And very few of them would emerge with as large a stamp of approval as was placed upon him by Monday night's audience.

Characters, another element upon which a great part of the success of a stock company depends, will be splendidly represented in Frances Woodbury and Antoinette Rochte. Miss Woodbury, your reviewer is informed, is no new face to Atlanta, and judging by her "Aunt Sarah" of "Loose Ankles" she is one of the most able character women in the country.

And above all things, let praise be spoken of Miss Rochte, who, with a comedy part, brought to that role a touch that kept the audience rocking in laughter. It is very difficult for the average actress to be comic without clowning, but that's only another reason why the Forsyth company is slated for sure success. Thelma White and Rob Robinson have only bits in the current show, and consequently their ability will await the assignment of more prominent roles.

Now, for the director, Ainsworth Arnold. His portrayal of "Major Ainsworth Elling" is practically indescribable, for he plays as well as directs, and to him no doubt belongs a great portion of the success of the other members of the company.

Our parting advice is see "Loose Ankles," it will give you an early introduction to a cast that will give many a brilliant play to local lovers of the drama. For, referring to the first paragraph of this article, they're here to stay.

PARISIAN REDHEADS AND GOOD PICTURE CLICK AT CAPITOL

With the thundering din of Lopez yet not wholly stilled in the lavish corridors of the Capitol theater, Manager "Marty" Semon is again offering a program which the efficacious Mr. Barron, assistant manager, has styled "A $3 show for 60c," and if, judging by popular opinion, we are to believe that the advent of Mr. Lopez justly earned Mr. Barron's designation, then the current show is most certainly worthy of that distinction.

"Parisian Redheads," a girl orchestra, and "The Chinese Parrot" on the screen are the elements that put the show in the class mentioned. The "Redheads," irrespective of the fact that none of them perhaps, were born in the shadow of the Eiffel tower, and that henna, likewise perhaps, is responsible for the coloring, is one of the most outstanding acts seen on a local vaudeville stage in oh, ever so long. They compare to advantage with the Ingenues, ace-high female band of the country.

The Littlejohns open up with bill with a novel and unique act that is conspicuous by its gorgeous and really dazzling beauty of scenery, lights, and also of feminine pulchritude. According to your reviewer's count, this act comes second only to the Parisians on the bill. Lew Kessler and Ruthie Morgan follow with song and dance stuff which is of ordinary merit, as is "Capers of 1927" the succeeding turn.

The mills of Universal films grind slowly and creakingly, producing for the most part pretty ordinary program pictures, but when "Uncle Carl" Laemmle does apply the grease can to the machine and speed up the works to produce a "special" picture, he produces—and how! "The Cat and the Canary," previously released, gave Uncle Carl's competitors several healthy fits, and in "The Chinese Parrot" he has another ace which will work the box-office lassies overtime.

What, with "The Chinese Parrot," the "Redheads" and the other acts, he who comes away from the Capitol theater this week feeling that his money has been ill spent, is, in truth, that same gentleman who saw the burning of Rome, with incidental music by Nero, the fight of David vs. Goliath and a Tech-Georgia football game all for a nickel and then felt like he'd been swindled.

—ELMO HAMBY.

BANKY-COLMAN STAR "THE MAGIC FLAME," HOWARD PICTURE

A regular old "ten-twenty-thirty" plot with a couple of murders, terrific fight between the hero and villain, misunderstanding of the heroine by the hero, with everything coming out all right in the wash—that is, the crisis—spasmodic flashes of good acting by Vilma Banky and Ronald Colman, and there you have "The Magic Flame," the Howard's screen offering for this week.

It's probably the reason why Mr. Al Short's band show this week is better-than-fair. Or maybe it's the comparison between the two feature offerings, but Mr. Short has succeeded in getting together a very good half-hour's entertainment. Not that any one person or act is so good, but all of his offerings are good.

Dorothy Johnson, curly headed kid, held over from last week's kid show, responded to encore after encore, putting her songs and saxophoning across in good fashion.

Ronald Colman takes a dual role in his latest screen attempt—that of a small European circus clown and reigning monarch of a small European kingdom. As a clown he isn't bad, and as a king Mr. Colman makes a still better clown. Vilma swishes in and out a number of times, and once in a great long while the Banky-Colman team gets its signals right and puts over a piece of good work.

Paramount comes through with pictures of the world series, Georgia beating Yale and Tech trimming Tulane all in the same reel. That 80-yard run for a touchdown Saturday of Bill Banker's fair haired lad of the Tulane squad, is reproduced in detail.

It's "College Week" at the Howard, and for some reason Mr. Short started off with "High School Night," presenting a couple of scared lads from Tech high who performed in a creditable manner on the banjo. From now until the end of the week each night will be "the night" for one of Atlanta's colleges.

—BEN COTHRAN.

DICK BARTHELMESS STARS AS GRID IDOL AT METROPOLITAN

Richard Barthelmess, starring in the Metropolitan's feature presentation for the week, "The Drop Kick," ably plays the part of a modern college gridiron hero. The picture is tense with excitement from beginning to end, depicting the present day college campus life and football activities in true style.

Barthelmess, as Jack Hamill, returns to school for his senior year and to captain the football team.

In the final game Jack goes into the game under a mental strain occasioned by the sudden death of the team's coach and a scandal in connection with the mentor's wife. He is unable to play his best and after making several blunders is taken out of the contest and declared a quitter by the rest of his teammates and fellow students.

In the last minutes of the final quarter he persuades the newly appointed coach to put him into the game. Jack goes in and drop kicks a goal from the 40-yard line, thereby winning the game and regaining the confidence of his teammates, and most important of all—a sweetheart.

Enrico Leide and his musicians render a varied selection of college songs which are aptly suited to the feature.

A comedy and a newsreel complete the program.

FRED McEACHIN.

KEITH OFFERS WELL BALANCED BILL THIS WEEK

With Violet McKee and Charles O'Connor and company's revue as the highlight, the program for Keith-Albee Georgia this week is one of the best balanced and most varied of recent weeks. It received a hearty reception Monday afternoon and promises to be popular throughout the week.

The revue consists of a specialty dance by Violet McKee and Charles O'Connor, a number of novelty dances by the Bonnette sisters, Charleston dance by Carl Richie, said to be America's fastest Charleston dancer, a novelty number by Sidney Franklin and numerous other features.

George Spalding and Geraldine Wood and company, offers a clever playlet "The Lucky Stiff." The scene a lonely spot in a park is a comedy contrast between two men, one single and the other married, each feeling the other is the lucky individual.

Gene Barnes and Harry Wills, in "Getting a ticket" offer a clever comedy sketch.

One of the best song acts that has appeared on the Georgia stage in many weeks was heard when Brooke and Ross sang several catchy and up-to-the-minute numbers. The bill opened with a number of unusual bar gymnastics and trapeze stunts by Ora, which were warmly applauded.

"Lindbergh Flies Alone," showing the movements of Atlanta's honored guest today, as he prepared for the great flight across the Atlantic, his flight, his reception in Paris and also in New York when he returned and other movements, was the news reel feature.

"The Fighting Eagle," featuring Rod La Rocque in a glittering romance of the days when Napoleon held Europe in awe and when bravery, daring and intrigue were the passports to fame, is the feature picture.

—ROY WHITE.

GOOD VAUDEVILLE, INTERESTING FILM AT LOEW'S GRAND

Sometimes a vaudeville bill comes to Atlanta where every act on the program is well worth while from the headliner down to the turn that fills the opening spot and that's the situation at Loew's Grand theater this week.

Young Lester Lane makes no pretensions to comedy in his dancing creation, but he is a marvelous dancer. He has surrounded himself with eight girls who are refreshingly young and attractive and they have mastered some difficult dancing steps.

Ted and Al Waldman, black faced comedians; Savoy and Mann, in a comedy skit, and Scott brothers and Vernon met with about equal favor from the audience. The Waldman boys offer some comedy which is by no means forced and they make harmonicas turn out something in the "blues" line that kept the audience patting feet.

Harry Savoy and Ruth Mann were well received in their comedy sketch. This is featured by one pretty song hit rendered by Savoy. The Scott brothers and Vernon socerd heavily with some harmony singing and with music on stringed instruments. They also offer some comedy material which is unique.

Little Pipifax and company are tumblers, and they offer the unusual spectacle of an acrobat who gets some real laughs with his pantomime. It is specially strong as an opener.

"The Road to Romance" with Ramon Novarro and Marceline Day in leading roles," is an exceptionalyy powerful and gripping picture.

—PAUL STEVENSON.

DOROTHY DEVORE AND LYTELL STAR IN RIALTO FILM

From the way "The First Night" affected the audience at the Rialto theater yesterday there is little doubt that it is one of the funiest farce comedies that has been seen on a screen in a long time. There is not a dull moment in the picture, and the excruciatingly funny situations will remain in the memories of those who witness it, for some time to come.

"The First Night" stars Bert Lytell, Dorothy Devore and Walter Hiers, the fat Georgia boy.

"Her Husky Hero" is the name of the two-reel Tuxedo comedy.

Paramount News current release features scenes taken Saturday at the Tech-Tulane football game by Jimmy Buchanan, Paramount's representative in Atlanta.

Thursday, Friday and Saturday Gary Cooper, the new Paramount western star, with his fine horse, Flash, will be at the Rialto in "Arizona Bound," with Betty Jewel and Ed Brendel as the featured players in the supporting cast.

Bobby Vernon is the aviator referred to in the title of "Crazy to Fly," the comedy which will accompany "Arizona Bound."

AT THE THEATERS

THEATRICALS—
ERLANGER—Ziegfeld's "Kid Boots."

VAUDEVILLE-PICTURES—
PANTAGES CAPITOL—Five acts; "The Chinese Parrot."
KEITH'S GEORGIA—Five acts; "The Fighting Eagle."
LOEW'S GRAND—Five acts; "The Road to Romance."

PICTURES-STAGE SHOWS—
HOWARD—"The Magic Flame;" Al Short in "Iceland Frolics."

FEATURE PICTURES—
METROPOLITAN—"The Drop Kick."
RIALTO—"The First Night."

MOVIES—
ALAMO NO. 1—"Gleinister of the Mounted."
ALAMO NO. 2—"The Midnight Sun."
TUDOR—"The Slaver."

NEIGHBORHOOD MOVIES—
FAIRFAX—"Blonde or Brunette?"
MADISON—"The Thrill Hunter."
PALACE—"Variety."
PONCE DE LEON—"Stranded in Paris."
TENTH STREET—"Love of Sunya."
West End—"Babe Comes Home."

Coming to Erlanger.

Never before in the history of motion picture art has a producer been enabled by the very nature of his theme to avail himself of the "Old Masters" in painting, and the greatest composers in music, as the theme of the Life of Christ enabled Cecil B. DeMille to do in "The King of Kings." Two hundred works of sacred art were the inspiration of the great scenes, among them the prize compositions of Raphael Michael Angelo, Titian, Rubens, Murillo, Rembrandt, Blake, Gerome and Munkacsy. Similarly as to the music, Dr. Hugo Riesenfeld, who arranged the score, by the suggestion of Mr. DeMille, drew his themes from the finest compositions of Handel, Mendelssohn, Mozart, Tschaikowsky, Wagner, Brahms, interspersed with the most beautiful efforts of Christian hymnology, including the incomparable "Dies Irae." Thus, indeed, "The King of Kings" offers a combination of eye and ear entertainment virtually unknown hitherto in the theater. Its presentation at the Erlanger theater, beginning next Monday night, for a week's engagement, will be the red-letter event of the season. Mail orders, accompanied by the proper remittance, are now being received. Seat sale opens Thursday morning at 10 o'clock.

Madison.

William Haines, that popular hero of "Slide, Kelly Slide," and other prominent successes is featured today only at the new Madison theater in East Atlanta in "The Thrill Hunters," one of the fastest and most complete photoplays to be shown in this city in a long while. Haines in "The Thrill Hunter" is the same Haines of "Slide, Kelly Slide," and he is seen in exactly the type of role that fits him like the proverbial glove.

Ponce de Leon.

Bebe Daniels, peppiest of all young stars of the screen is a fast, zippy, Parisian in "Stranded In Paris" at the Ponce de Leon theater today. At least, she's a Parisian by adoption if not by and irrespective of the fact that she wasn't born in Paris doesn't keep her from being Parisian, all wool and a yard wide. She is supported by a talented cast in this production.

Tudor.

The producers who put on celluloid James Oliver Curwood's stirring story of the south seas of some years ago, and of the lawless men who ranged the seas, seemed to have brought into the picture all the tenseness of the story, and have put into action what must have been in the author's mind when he wrote the story of "The Slavers," the men who plied their lawless trade, bartering for human beings in exchanges for baubles.

"The Slaver" is the story of a young fortune hunter who happened to run across Iron Lawson, slaver and brute master of a slave ship, and of their paths crossing that of a beautiful girl, used as a pawn in Lawson's game for huge profits.

The action aboard ship is fast and furious, and the cast is excellent, numbering as it does, Carmelita Geraghty, J. P. McGowan, and the two-fisted young Irishman, Pat O'Malley.

"The Slaver" is being shown today and Wednesday at the Tudor.

Community Theaters.

Tenth Street—Life is one continual problem whose most persistent feature is the conflict between duty, ambition and wealth. Gloria in her latest production, "The Love Of Sunya" plays at the Tenth Street theater for the last time today. "The Love of Sunya" combines all of Gloria's inimitable genius, the climax of all Gloria's traditions, personality, beauty, gowns, talent, humor.

West End—Babe Ruth, mighty king of swat, and the idol of small boys and baseball fans generally because of his brilliant batting record in the current world's series with the Pittsburgh Pirates stars in the first feature motion picture he has ever made at the West End theater today.

Palace—Emil Jannings, famous as one of the world's foremost pantomimists and Lya De Putti playing opposite him in "Variety" will furnish thrills enough for everyone at the Palace theater today. "Variety," a story of back-stage theatrical life with Jannings as the strong man of an acrobatic team and Lya De Putti as the dark-eyed dancing girl.

Additional Sport News

Series Over, Yanks Scatter To 4 Corners

Ruth, Gehrig, Lazzeri and Dugan Are Off on Barnstorming Tour.

New York, October 10.—(AP)—The demobilization of the world's champion New York Yankees is just about complete. Babe Ruth, Lou Gehrig, Tony Lazzeri and Joe Dugan are to engage in exhibition games, but the rest of the squad has played its last game of baseball until the call comes for the spring training camp.

Bob Meusel has left for his home in California. Lazzeri will depart for his home in San Francisco after a few more games, and Joe Dugan, after filling his engagement, returns to Scarsdale, N. Y., Ruth and Gehrig are booked for a barnstorming tour that will take them to the west coast. Bob Shawkey, Mark Koenig and Benny Bengough will join Eddie Collins of the Athletics, Sam Jones, of Washington, Joe Bush of Toledo and Fred Hoffman, of The Red Sox, on a hunting trip to New Brunswick. Herb Pennock will return to Kennett Square, near Philadelphia, to manage his silver fox farm. Pat Collins is leaving for his home in Kansas City, where he has a bowling alley.

Huggins said he was especially pleased with the work of Koenig at short during the series, and he predicted that the Swiss would develop into one of the greatest infielders of the game.

"I received hundreds of letters urging me to take Koenig out of the line-up, following the 1926 series," the mite manager said. "He certainly justified my faith in him."

Concerning Criticisms.

Concerning some criticisms by outsiders, directed at Manager Donie Bush of the Pirates for letting his pitchers throw them up to Ruth, Huggins said that American league pilots might be criticized for the same tactics.

"When Ruth is hitting he will hit anything," Huggins declared. "It doesn't make any difference where they are—inside or outside, high or low, he will kill the ball. When he is in a slump he has a hard time, just like an ordinary hitter."

Wiley Moore and his sinker ball carried off the honors for pitching effectiveness, the records show. The Sally league recruit allowed 0.84 runs for 10 2-3 innings. Pennock ranked second with one run in nine innings.

Pete Latzo Drops Warner in Second

Philadelphia, October 10.—(AP)—Pete Latzo, of Scranton, former welterweight champion, scored a technical knockout over Wyoming Warner, of Laramie, Wyo., in the second round of a ten-round fight here tonight.

Latzo, in the opinion of ringside observers, took the first round by a wide margin, peppering Warner with lefts to the body and keeping his right in the westerner's face.

U. S. B. DOWNS OGLETHORPE RATS, 12 TO 7

BY FRED M'EACHIN.

This morning the Bluebirds of University School for Boys are chirping a requiem to the Oglethorpe university freshmen.

And the cause for this is attributed to the fact that they played the Petrel Rats completely off their feet and made them fly back to Peachtree road smarting under a brilliant 12-7 defeat.

A diagnosis of the contest will blame the downfall of the Oglethorpe rats to an overdose of a deathly compound known as Carpenter-McHenry. These two gentlemen, by their dazzling runs and combination passes, paved the way for the two touchdowns of the Bluebirds.

Nothing exciting took place in the first three quarters, both teams playing very loose and uninteresting football, but the final period made up for all this. In the last 15 minutes of play both teams cut loose with a slashing attack and when the smoke from the fireworks had settled 19 points had been scored.

Herrin, flashy back of the Oglethorpe Rats, receiced a pass from Calloway and dashed 30 yards through a broken field for the initial score of the game and the lone marker for the young Petrels.

Calloway Added the Extra Point.

Not to be outdone by this, the Bluebirds started a drive that carried the ball to within a few yards of the Birds' goal line. Then Carpenter smashed the line for the remaining yards and a touchdown. A 25-yard run by McHenry featured this drive of the Bluebirds. U. S. B. again got busy and a very few minutes later had put over another marker. Several short runs, line smashes and a 16-yard pass via the Carpenter-McHenry route paved the way for the other Bluebird score. All this was done in the last 15 minutes of the game.

While McHenry and Carpenter were carrying off the honors of the day for their outfit, Herrin and Carlisle, freshmen backs, held the spotlight for the Oglethorpe crew. They were both responsible for the majority of the ground gained by their team.

Lineup and Summary.

U. S. B.	Pos.	OGLE. RATS
J. Goldsmith	l.e.	Pryor
G. Green	l.t.	Goldin
Nix	l.g.	Barrett
Theodocian	c.	Tatum
Coursey (c)	r.g.	Fulton
H. Green	r.t.	Church
P. Goldsmith	r.e.	Pierce
Carpenter	q.b.	Calloway
Burton	l.h.	Herrin
Milton	r.h.	Carlisle
McHenry	f.b.	McKissacks

Officials: Angley, referee, Tech; massey, umpire, Oglethorpe; Bass, head linesman, Oglethorpe, and Watkins, time keeper.

Scoring: Touchdowns, Carpenter, U. S. B. (2), Herrin, Oglethorpe (1); points after touchdown, Calloway, Oglethorpe (1).

Score by periods:

U. S. B.	0	0	0	—12
Oglethorpe	0	0	0	— 7

First downs, U. S. B. 10; Oglethorpe Freshmen, 5.

Substitutions: U. S. B., Maning for Carpenter, Grogan for Melton, Hunsinger for Grogan, Carpenter fo Manning, Joiner for H. Green, Jacobson for Theodocian, Musgroves for Nix and Parham for Coursey; Oglethorpe Freshmen, Adams for Tatum, Alleman for Herrin, Culpepper for Barrett, McKnight for Pryor, Barrett for Culpepper, Tatum for Adams, Herrin for Alleman, Brooks for McKissicks, Hill for Goldin, Beasley for Brooks, McSherry for McKnight, Abercrombit for Hill, Culpepper for Barrett, Halevc for Church, McLaughlin for McSherry and Inman for Fulton.

Negotiations For Pirates Are Still On

Officials Said To Be Considering Terms Despite Denials.

BY MARSHALL HUNT.
(By Leased Wire to The Constitution.)

New York, October 10.—Negotiations for the purchase of the Pittsburgh National league baseball club has been definitely on long since before the recent world's series games, despite the flat denial in Pittsburgh this afternoon of Barney Drefuss, owner of the club, that it had been sold, or any definite offer for it, made, according to men in the baseball "know" here, tonight.

"The Pittsburgh baseball club has not been sold and no offer has been made by anybody," Dreyfuss announced over his signature.

But following the Pirates' owner's denial of the report, the club already had been sold for $3,000,000, James Crawford, oil magnate, of Oklahoma, and associate of Lou C. Wentz in the reported negotiations for the Pirates, insisted term were being considered, although he admitted nothing had transpired to justify announcement of conclusion of the deal.

Located in New York.

Crawford, who formerly owned the Tulsa, Okla., club, in the Western league, was located in New York, he and his brother, as well as Wentz, having remained over a few days after the world's series. He intimated that something had arisen to interfere with the negotiations which first were opened when the Pirates were in the series with Washington two years ago.

"Of course, Mr. Wentz and myself have been negotiating for the Pittsburgh club for a long time," he said. "During the season it looked as if we were about to be successful on several occasions. Right now, though, the matter is shelved so far as I know."

This, in a way, confirmed the rumor going around New York throughout the world's series that the oil men, both well known sportsmen, had acquired the Pirates.

Though Crawford would not admit as much, it was gathered from his remarks that further steps in the deal might be expected during the late fall or winter.

HOME OFFICE UNAWARE OF DEAL.

Ponca City, Okla., October 10.—(AP) If Lew H. Wentz, Ponca City oil millionaire, has purchased the Pittsbugh Pirates, his home office here knows nothing about the transaction, his office manager said today. Wentz is expected to return home in a few days from the east, where he attended the world's series.

For many years since he coached a high school team in Pittsburgh, Wentz has been a follower of baseball. He has seen most of the world's series in the last 15 years and frequently spent a week or two with the Pirates in their early spring training camp. He and Barney Drefuss are friends of long standing. Friends here said that he has at different times talked to the owner of the Pirates with a view to buying them. They doubted, however, the report that he has actually bought the club at this time.

ERLANGER THEATRE
ATLANTA'S PLAYHOUSE BEAUTIFUL
Tonight and All Week at 8:30
Matinees Wed. & Sat. at 2:30
ZIEGFELD'S INTERNATIONAL MUSICAL COMEDY SUCCESS
KID BOOTS
Exactly as Shown in New York for an Unbroken Engagement Running Over Two Years.
Company of 80. Special Orchestra
Prices, Including Tax:
Nights, $3.30, $2.75, $2.20, $1.65, $1.10, 50c. Saturday Matinee, $2.75, $2.20, $1.65, $1.10, 50c. Wednesday Matinee, $2.20, $1.65, $1.10, 75c, 50c.
Seats now on sale at Box Office; also at M. Rich & Bros., and at Phillips & Crew Piano Co.

NEXT MONDAY: ONE WEEK
Twice Daily 2:30 3:30 AFTER OPENING NIGHT
Mail Orders Now SEAT SALE THURSDAY
FIRST AND ONLY SHOWINGS IN ATLANTA THIS OR NEXT YEAR
THE GREAT ROAD SHOW UNIT WITH ITS 70-FOOT R. R. BAGGAGE CAR OF SPECIAL STAGE AND ELECTRICAL EFFECTS. JUST AS PRESENTED AT THE GAIETY THEATRE, NEW YORK.
CECIL B. DeMILLE'S KING of KINGS
Story by Jeanie Macpherson
COMPANY'S OWN TRAVELING SYMPHONY ORCHESTRA
NIGHTS.....50c, 75c, $1.10, $1.65
MATINEES.....50c, 75c, $1.10
INCLUDING TAX
EVERY SEAT RESERVED

Atlanta Radio-Electrical Exposition
Welcomes Colonel Lindbergh
and Presents Atlanta's First Aviation Show
Auditorium Oct. 17-22

EAST ATLANTA MADISON THEATER
TODAY
"THE THRILL HUNTER"
TOMORROW
"THE FLAMING FOREST"

PONCE DE LEON THEATER AT BOULEVARD
TODAY
BEBE DANIELS
—IN—
"Stranded in Paris"

There's One Near You
COMMUNITY THEATRES
DIRECTION LUCAS & JENKINS
TENTH STREET
PEACHTREE AT TENTH
GLORIA SWANSON
"THE LOVE OF SUNYA"
TOMORROW—"MANPOWER."
WEST END
LEE AT GORDON
BABE RUTH
"BABE COMES HOME"
TOMORROW—"Loves Greatest Mistake"
PALACE
EUCLID AT MORELAND
EMIL JANNINGS
"VARIETY"
TOMORROW—"RITZY"

RIALTO
BERT LYTELL and DOROTHY DEVORE in
"THE FIRST NIGHT"
"HER HUSKY HERO"
A Tuxedo Comedy

HOWARD
One of the Publix Theatres
The most fascinating of all screen lovers
RONALD COLMAN
—and—
VILMA BANKY
—in—
"The Magic Flame"
COLLEGE WEEK
Tonight Is "Oglethorpe Night"
Featuring
Eddie Ferrell
Dick Hancock
—Publix Stage Show—
"Iceland Frolics"
A zippy igloo full of fun
AL SHORT

The Public's Choice
ATLANTA'S METROPOLITAN
The Best Pictures
Atlanta's Exclusive Motion Picture Playhouse
NOW PLAYING
The Greatest College Story Ever Screened
RICHARD BARTHELMESS in "THE DROP KICK"
Leide and the Metropolitan Orchestra
Hal Roach Comedy, "Wise Men Prefer Brunettes"—Metropolitan News and Views
Tuesday, Emory University. Wednesday, Washington Seminary. Thursday, Agnes Scott. Friday, Oglethorpe University. Saturday, Alabama. Saturday, Alabama.
Matinees, 35c Early Shows Till 1 P. M., 25c Nights, 50 cents

Mats., 25c-35c KEITH-ALBEE GEORGIA Nites, 25c-60c
—Pick o' the Pictures—
1:00—4:00—7:00—10:00 P. M.
ROD La ROCQUE
in "The Fighting Eagle,"
with Phyllis Haver
2:30—5:30—8:30 P. M.
"LINBERGH Flies Alone"
The pictured story of America's great hero. His triumphant tour.
3:00—6:00—8:00 P. M.
5—BIG TIME KEITH ACTS—5
McKee & O'Connor Revue
Jene Barnes
Geo. L. Spalding & Co.
Brooks & Ross
Ora

TUDOR Today—Wednesday
James Oliver Curwood's
"The Slaver"
15c—Matinee Night—20c

LOEW'S GRAND
All This Week
Continuous 1 to 11 P. M.
On the Stage—3:30, 6:45, 9 P. M. On the Screen—2, 4:30, 8, 10 P. M.
Lester Lane & Company
—in—
"Youth and Personality"
8 A Marvelous Dancing Revue With Eight Pretty Girls 8
HARRY RUTH SAVOY & MANN
JESTER SAP
TED and AL WALDMAN
—in—
BLU-O-LOGY
SCOTT BROS. & VERNON
—in—
GOOD TIME CHARLIE
LITTLE PEPIFAX & CO.
—in—
FUN AT THE BEACH
RAMON NOVARRO
—the star of "Ben-Hur" in a new hit!

The ROAD TO ROMANCE
A Metro-Goldwyn-Mayer Picture
NEXT WEEK
"WHAT PRICE GLORY"
MATS., 15c-25c NIGHTS, 15c-35c-50c

CAPITOL
Mats.....35c Nights.....60c
On the Screen
Earl Derr Biggers'
"The Chinese Parrot"
with HOBART BOSWORTH and MARION NIXON
ALSO—"THE COLLEGIANS"
On the Stage
The Parisian
REDHEADS
America's Greatest Girl Band
HARRY KRIVIT
Presents
"Capers of 1927"
KRESSLER and MORGAN
THE LITTLE-JOHNS

Tech and Alabama Begin Preparing For Saturday's Game

2 Backfield Stars of Tide Are Missing

Wade Bearing Down on Men as They Start Grind for Big Game.

University, Ala., October 10.—Coach Wallace is bearing down on his Alabama men preparing them for the battle with the Georgia Tech Yellow Jackets on Grant field next Saturday. He started them out on the first day's work this afternoon as though it would be an easy practice, but it turned out to be anything else. He put them through the usual blocking and tackling and then they ran signals until their tongues hung out.

After the preliminary warming up the freshmen furnished opposition for a long, hard scrimmage. All the men were used in the scrimmage and those who played in the L. S. U. game were not able to work very much as they were sore. That was one hard game, all the men getting retty well bunged up. The sight of Hicks walking around with his arm under his shirt due to a wrenched shoulder was not a very pleasant sight as his running mate is in bed with a badly-bumped head. Badly bumped or whatever you want to call it, but Taylor said that he had never received such a lick before.

Backfield Weak.

With Taylor and Hicks out, the Alabama backfield will be weakened materially and might prove to be more than the Tide can lose. They are two important cogs in the machinery, and with them absent the brunt of the backfield work will fall on Brown, Holm, Brasfield and McClintock, but they will need help. Four men cannot form the backfield of a team to go through a whole game.

The linemen are all right. They hit their match in the heavy L. S. U. forwards but are ready to go again. Alabama has a mighty strong line. With Earl Smith and Beale on the ends and the mounteous Pickhard and Pearce at the tackles, Bowdoin and Hagler at guards, and George Dye at center, the Crimson Wall is well taken care of, but the line can't carry the ball.

Backfield men are needed in the Tide camp and needed bad. There are some fair reserves but the main ones are missing. The greatest problem seems to be in a punter. Brasfield has been punting, but he is slow in getting them off and it is a great danger every time a punt is attempted. He pulled some clever work, though, in the past game when he fumbled two passes from center and both times picked the ball up and got a good punt away.

Working Men Hard.

How Alabama will stack up against Tech remains to be seen. There is no basis for comparison yet and the best way is to wait and see how the score will be.

Wade is working his men hard in trying to get them ready for this game as he realizes it is going to be one of the hardest of the year for the Tide, and he must have his men at their best in order to come out on the side of the slate preferred by the Capstone.

Hartwell High Wins Over Thomson, 13-6

Hartwell, Ga., October 10.—Hartwell High school added another victim to its long list of victories and remained undefeated by turning back the attack of the Thomson High school eleven here by the score of 13 to 6.

Hartwell got away to an early lead when Joe Skelton carried the oval over for the first touchdown. Hartwell counted again in the last few minutes of play when Johnson intercepted a forward pass and dashed 30 yards over the goal line. Thomson scored in the third period. Joe and "Pug" Skelton and Johnson starred for Hartwell while Agoos and Turner were best for the losers.

BULLDOGS GIVEN ROUSING WELCOME UPON RETURN FROM NORTHERN VICTORY

Athens, Ga., October 10.—(AP)—Georgia's Bulldogs, fresh from a 14-to-10 victory over Yale last Saturday at New Haven, a feat heretofore unattained by a Georgia eleven in an intersectional clash, were back home this afternoon with all Athens joining in the welcome.

A special engine, decorated in red and black bunting, standards of the university, was dispatched earlier in the afternoon to Lula, where the Georgia party left the main line of the Southern railway, over which route the trip was made. As the rattler approached the station Georgia's band, playing "Glory," and wild cheers of the entire throng launched one of the biggest welcomes ever staged here.

Throngs Greet Team.

The student body, enmasse, with scores of local supporters, thronged the station to participate in the "home-coming" of the Eli conquerors and the celebration proved highly successful. From the station a parade was staged, ending in the heart of the business district, where a rousing "pep meeting" was held. The players were escorted from the stations in automobiles, furnished by local business men.

Since Saturday preparations had been under way for the event, and Athenians were served a criterion of the reception awaiting the team on Saturday night, when a parade was staged during a steady downpour of rain.

Praise of the Bulldog victory was sung from all sides and it was with the greatest interest that Athens learned of the approval of resolutions to the coaching staff and players adopted by the board of trustees, in a called meeting at Atlanta.

Georgia faces Furman here Saturday and will attempt to avenge a defeat at the hands of Billy Laval's Hurricane last season.

Petrel Eleven Starts Final Week of Work

Team Works Hard for Opening Game With Citadel Saturday.

BY FRED M'EACHIN.

With the Citadel tussle, the opening game of the season for the Oglethorpe Petrels, Coach Robertson sent his varsity charges through a long, hard workout Monday afternoon at the school while the Petrel Rats were dropping their opening game to the Bluebirds of U. S. B.

Because of this fact, the varsity men did not scrimmage, but instead, labored all afternoon tackling and clipping the dummy, running down under punts, catching passes and running signals. It was necessary to bring out the white pigskin to finish the practice.

To the regulars, this white ball means but one thing—hard workouts and plenty of them from now until the close of the season.

With the game only a few days off the Petrels are in for three more gruelling practice periods this week before they embark Thursday night for Charleston to battle the Cadets Saturday afternoon. They will take on the crew of defeated Rats this afternoon and scrimmaging with them until Robertson is satisfied with the showing of his cohorts. Wednesday will probably be a repetition of this afternoon's activities and the last skirmish of the week before departing.

It has not been announced just who will make the trip yet, but no matter who the selections are they are determined to return home Sunday night with a Citadel victory neatly tucked under their belt.

Varsity Selection.

Coach Robertson's varsity selection for the Monday afternoon practice was as follows: Hutson at center, Captain Guthrie and Goldsmith, guards; Sims and Perkins, tackles; Clement and Burford on the wings.

In the backfield there was Garlington, quarter; White and Wall, halves; Shepherd, full.

This is the probable lineup for the initial contest but it has not been officially announced.

Pool Ready in November.

The new swimming pool at Bowdoin college, the gift of Cyrus H. K. Curtis, will be ready for use in November. It measures 75 by 30 feet. A gallery will seat 600 spectators. It is connected with the college gymnasium by a small building which will contain showers.

Two Schools Are Admitted To G. I. A. A.

Fulton and Newnan High Are New Members of Association.

Fulton High school, of Atlanta, and LaGrange High school were made members of the Georgia Interscholastic Athletic association at a meeting of that body Monday night at the Y. M. C. A.

The admittance of these two schools increases the number of members to 18 and brings in two schools that are always well represented in athletics.

Following admittance of Fulton and LaGrange came a long and heated discussion regarding eligibility of players. R. K. White, director of athletics at Fulton High, and former head of the University School for Boys, was reelected president of the G. I. A. A. in which capacity he has served for several years. Red Barron, coach at Monroe A. & M., was reelected vice president. R. K. Tanner, of Lanier High, Macon, was reelected secretary and H. J. Stegeman, of the University of Georgia, was reelected arbiter of the association. Mr. Stegeman was elected to that position last winter upon resignation of Coach W. A. Alexander, of Georgia Tech.

Routine business of the association was gone through and Newnan High school was officially awarded the 1927 championship trophy for winning the track and field meet of the G. I. A. A. held in Newnan on May 5.

The following schools were represented: Newnan, Tech High, Atlanta; Boys' High, Atlanta; Lanier High, Macon; University School, Atlanta; Monroe A. & M., Savannah High school, Griffin High school, Riverside Military academy, Gainesville; and Fulton High, Atlanta.

Work on $125,000 Gym Now Under Way

Work has begun on the new Westminster college gymnasium at Fulton, Mo. The structure, which will cost $125,000, will give the Bluejays one of the finest gymnasiums in this country.

Capablanca Loses In Chess Tournament

Buenos Aires, October 10.—(AP)—Jose R. Capablanca was defeated by Alexander Alekhine, in the eleventh game of the world chess championship series, after the sixty-sixth move tonight, when the champion gave up play.

Abelson Hopes To Bring More Fighters Here

Berlenbach-Lohman Go Designed as "Feeler" for More Big Fights.

Paul Berlenbach's impending visit to Atlanta and other southern cities is something of an investigation of pugilistic affairs in the south. If Berlenbach's fight with Joe Lohman at the city auditorium Thursday night is anything resembling a financial success Matchmaker Max Abelson is confident that in the near future he will be able to persuade some of the leading scrappers of the country to parade their fistic ability in the ring at the city auditorium.

Berlenbach is fighting here on a guarantee and hence does not have to worry about the size of house, yet if it is a large one he naturally will make a good report when he returns to New York and exchanges fight chatter.

Berly also is anxious to learn for himself just how much truth there is in the reports that have been given out on southern fans, since the memorable mixup that both preceded and followed Mike McTigue's fight with Young Stribling at Columbus a few years ago. When Mike returned east he circulated the report that he had been threatened by the Ku Klux Klan and goodness knows what else.

What Fans Want.

Serious-minded folks failed to take any stock in such wild and unfounded rumors and Berlenbach will not be surprised to discover that Atlanta fight fans are similar to those of New York and other points in that they desire nothing but plenty of action. Fighters who supply that in their Atlanta engagements need have no fears concerning their reception.

Since his New York triumph over Young Stribling, Berlenbach has been informed that southern fans have the impression that Young Stribling was not given any the best of it. In his fight with Lohman, Berly hopes to convince the Atlanta fans in particular that his victory over Strib was earned only because Berly was the better fighter of the two.

The truth of it is that Berlenbach would like nothing better than to fight Stribling right here in his home town. In fact, when he signed with Matchmaker Max Abelson for this Atlanta match, he did not know but what Strib would furnish the opposition. However, that scrap fell through when Manager Walk Miller refused a good offer to put Stribling in here against Berlenbach. Walk claimed that Matchmaker Abelson did not offer him enough money for Stribling's services.

Joe Lohman, promoters of the show believe, is good enough to extend Berlenbach and is a tough scrapper.

The ten-round semi-windup of the Thursday night show presents Larry Avera, junior welterweight champion of the south, in action. Larry has been waging persistent campaigns in other rings, but has not appeared here in a year. He will be pitted against Spike Webb.

Victorious Cadets Welcomed Home

Blacksburg, Va., October 10.—(AP)—It was a noisy and prolonged welcome that the town of Blacksburg and 1,100 Virginia Polytechnic institute cadets gave today to the football team of that institution, home from the east where on Saturday it triumphed over Colgate.

After the first long blast of whistles, horns and fireworks had blended with cheers, formal welcome was extended the Gobblers on behalf of the faculty and military staff of the school by Major W. M. Chapin, followed by a popular and more informal speech of greeting from the lips of J. J. "Pop" Owens, the college steward and idol of the cadet corps.

Preparations for the lavish welcome had begun early in the morning when, with clocks set half an hour ahead, the more than a thousand cadets had risen at daybreak in order to be on hand when the 'bus brought the team from the station.

Sport Hallahan Cops Lynbrook

New York, October 10.—(AP)—Sport Hallahan, the favorite, captured the Lynbrook handicap, five-furlong sprint, in today's feature at Jamaica. Doc finished second and Paragraph third. The race was worth $3,800 and the time was 1:08 2-5. Eleven horses went to the post.

The Greentree Stables' Tip Top, carrying 98 pounds, won the feature at Laurel, nosing out Prince of Wales in the six-furlong dash.

What'll I Do was third. It was a two-horse race all the way, with Prince of Wales looking like the winner until the last stride. The winner paid $13.90. The time was 1:12 4-5.

The pageant purse for 2-year-olds at Thorncliffe went to Thymon, who stepped six furlongs in 1:15 4-5. Partake was second and Anushka third.

Hawthorne's fourth race was taken by Hot Time, whose time for six furlongs was 1:14 2-5. Sixty beat out Winifred for the place.

Loughran to Fight For Tex Rickard

(By Leased Wire to The Constitution and The Chicago Tribune.)

New York, October 10.—Tommy Loughran has agreed to defend his newly won world's light-heavyweight title for Tex Rickard the first week in January.

No opponent has been named, but Tex may pick Joe Lomski out of the line and give him the shot, he having licked Maxey Rosenbloom.

HAWK-EYE-ING SPORTS

·BY· DICK· HAWKINS·

An International Hero.

Today all Atlanta will turn to hero-worship.

Perhaps some will call it by a different name and perhaps there are some who would resent such a term being applied to the ovation Atlanta will extend to **the "Lone Eagle of the Air," Charles A. Lindbergh.**

But when the world becomes so cynical that hero-worship is no longer a human trait, then the flying wheels of progress will slow and stop under the brakes of human indifference.

Remember not so long ago when you were in the grammar grades and some big boy in the high school starred on his football team or some other lad led his debating team to victory over the bitter rival school? **Remember how you were fully convinced that in the person of that big boy was something almost saintly? Remember how you contemplated suicide when you found perhaps that the big boy was no more than human and subject to the same temptations as yourself?**

You have never changed. Today you are looking at the "big boy" in the school and worshiping him just as you did that other many years ago. **And there is nothing of which to be ashamed. Whether or not you admit this feeling it is there—just as it should be.**

This afternoon probably 100,000 persons will be at Candler field and along the route of the parade to get a glimpse of "Lucky Lindy." **Why? Curiosity? Yes, we grown-ups call it curiosity, but it is not the kind of curiosity which packs the "freak show" at a circus. It savors strongly of that hero-worship which played such a part in all our lives when we were wishing for our firs long trousers.**

Does it look strange for a sports writer to turn to such philosophy? Well, after all, the theme is not so far removed from the realm of sports. **We do not hesitate to say that we will cherish any good look we can get at Lindy because he is the greatest sportsman of the age.**

In all sports confidence is the essence of success. Whether that sport be football, baseball or flying from New York to Paris across the wastes of northern seas. **What a great athlete Charlie Lindbergh would have made if he had turned his brain and body toward some football goal rather than toward Paris and everlasting fame.**

Every day some athlete is "doing his Lindbergh" and he is acclaimed by scores, hundreds of thousands, as the case may be. **Each in his own right and sphere is a hero. Lindy is an international hero. He played his game with the hardest opponent—Death—and won by a touchdown.**

All Are Silent As Cuyler Leaves

Pittsburgh, October 10.—(AP)—Hazen ("Kiki") Cuyler, speedy Pirate outfielder, central figure in baseball's latest controversy, left Pittsburgh for Flint, Mich., his home, late today. The day failed to bring any announcement as to whether Cuyler would be traded as a result of the differences that sprang up during the season between the outfielder and Manager Donie Bush. All parties to the dispute maintained silence on the case which has puzzled Pirate fandom ever since Cuyler was benched in favor of Clyde Barnhart.

WOMEN'S GOLF TOURNAMENT HERE FRIDAY

Members of the Atlanta Woman's Golf association will hold a one-day tournament Friday over the course of the Capital City club. Many prominent women golfers of Atlanta have entered the tournament and a large list of entrants is looked for when play begins Friday.

The tournament will be played over 18 holes and at medal play. The golfers of the association will play for the Candler park trophy, and every member is urged to register in time for the tournament.

Dundee, Canzoneri Fight on Friday

(By Leased Wire to The Constitution and The Chicago Tribune.)

New York, October 10.—Johnny Dundee and Tony Canzoneri will fight 15 rounds at 126 pounds in the new Madison Square Garden on October 14. Because the ancient Scotch Wop has no official champion status in this state this fight will not be labelled officially as a world's featherweight bout, but regardless of how it is billed or what the state athletic commission may think about it, the winner will be the undisputed world's champion in name and in fact.

Dundee did not lose his title in the ring. If he can make the weight and is licked when he tries to come back, Canzoneri will be the crown-wearer.

Jackets Start Hard Practice For Tide Game

Bob Durant Out of Harness With Injury in Back.

BY BEN COTHRAN.

Ship's carpenters—in the form of four Tech coaches—busied themselves Monday afternoon giving the good ship Yellow Jacket a careful inspection and making repairs to prepare the vessel for another deep-water engagement when Alabama's Crimson Tide rolls out on Grant field next Saturday afternoon.

Only one casualty assuming major proportions marked the Tulane game. Bob Durant turned up Monday, out of uniform. Durant, who handled the Tech team in brilliant fashion at quarterback last Saturday, received a hard blow in the small of the back, and, it is thought, cracking a rib. The injury doesn't seem to be very serious and Durant will probably be in shape for next Saturday's game.

With Lindbergh coming today, and making a speech at Grant field this afternoon, the regular playing field Monday was given over to a bunch of carpenters and radio men erecting a stand in mid-field, while the Jacket squad worked out on the practice field behind the temporary stands.

Long Workout Held.

The activities started about 3:30 Monday and as usual, lasted until after dark. Hank Bjorkman's Devils were busy learning Alabama plays and formations which they will probably present to the varsity this afternoon in scrimmage, dummy or otherwise. At any rate, whatever kind of scrimmage is held, the varsity will be on the defensive the major portion of the time.

But the problem this week isn't so much stopping Alabama plays, as stopping that Alabama line. Reports from Birmingham are to the effect that Alabama's line performed well, despite the mud and sogginess of the field last Saturday. And outweighing Tech considerably with all prospects for a dry field, it's going to take plenty headwork, plenty rushing and plenty charging to do anything at all with that row of Crimson giants Saturday.

Don Miller revived his class in gymnastics Monday and sent the squad through a long session of getting-up exercises such as featured the training period. A couple of hands got stepped on in Saturday's game with Tulane and of course, there are some "Charley horses," but outside of Durant's injury everyone else seems to be okay.

KNOW YOUR JACKETS

BY BEN COTHRAN

Another sophomore who is likely to make himself heard about in the next season or so. Russell at present is barking signals on one of Hank Bjorkman's team of Devils. He's a hard worker and makes a good job of his field directing. He came all the way from the Tilton school at Tilton, N. H., to play on Tech's freshman team last year. Russell is 20 years old, scales around 5 feet 11 inches in height and packs a goodly allotment of poundage. He has speed and is steady under fire. Watch out for more about this young man.

Watch the College Man!

Have you seen a college man in an old-fashioned starched collar? Not this year! The up-to-date smartly dressed young man of today wears semi-soft collars.

Van Heusen is the ORIGINAL semi-soft collar---ONE-PIECE, UNBANDED. These exclusive features, and the multi-ply fabric, with the fold woven in, make Van Heusen the World's Smartest Collar.

35¢ each 3 for $1.

VAN HEUSEN

The World's *Smartest* COLLAR

PHILLIPS-JONES, NEW YORK

Charpure

Old KENTUCKY FORMULA

Purifies, Colors Mellows

SPLENDID RESULTS In 12 to 24 Hours

At Drug and Cigar Stores Or Sent Direct, 50c

THE CHARPURE COMPANY Atlanta, Ga.

THE MEN'S SHOPS

ELLIS STREET ENTRANCE AND ELEVATOR FOR MEN

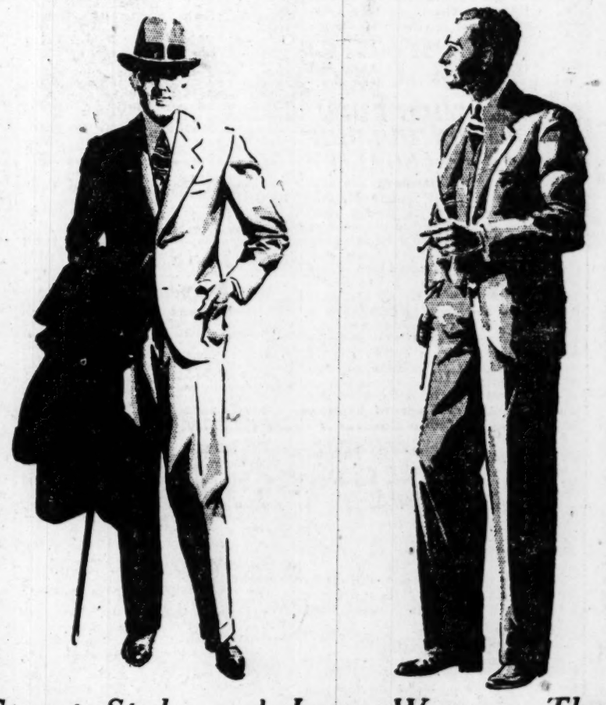

Smart Style and Long Wear in These

SUITS *and* TOPCOATS

Rich, all-wool fabrics in the new shadings—tailoring such as you see in higher-priced garments—lines that swing gracefully, buoyantly in tune with Autumn! Two and three-button models in the suits. The topcoats are waterproofed—are in plain or plaid tones—and silk-lined! The prices are lower, much lower than you'd expect such quality to be!

The Suits — Two-Trousers — $29.50

The Topcoats — Silk Lined — $25

Men's Clothing, Second Floor

DAVISON-PAXON Co.

ATLANTA

Affiliated with MACY'S—New York

Cotton Wipes Out Gains Made on Crop Forecast

NEW YORK COTTON RANGE.

	Open.	High.	Low.	Close.	Prev. Close.
Oct . . .	20.99	20.99	20.39	20.32	21.25
Dec . . .	21.17	21.17	20.55	20.55-57	21.47
Jan . . .	21.17	21.22	20.62	20.62-64	21.52
Mar . . .	21.40	21.44	20.86	20.86-88	21.77
May . . .	21.57	21.66	21.05	21.05-09	21.93

NEW YORK SPOT COTTON.

New York, October 10.—Futures closed weak; 87 to 92 points lower. Spot quiet; middling, 20.85.

NEW ORLEANS COTTON RANGE.

	Open.	High.	Low.	Close.	Prev. Close.
Oct . . .	21.35	21.00	20.87	20.52-56	21.49
Dec . . .	21.25	21.30	20.62	20.62-65	21.59
Jan . . .	21.25	21.34	20.66	20.67-70	21.64
Mar . . .	21.49	21.54	20.88	20.93	21.85
May . . .	21.60	21.60	21.00	21.00-01	21.95

NEW ORLEANS SPOT COTTON.

New Orleans, La., October 10.—Spot cotton closed steady, 103 points down. Sales, 4,402; low middling, 18.73; middling, 20.57; good middling, 21.32; receipts, 8,636; stock, 324,450.

CHICAGO COTTON RANGE.
(By Leased Wire to The Constitution.)

	Open.	High.	Low.	Close.	Prev. Close.
Oct. . . .	21.25	21.80	21.25	21.60	21.60
Dec. . . .	21.30	21.89	20.78	21.84	21.84
Jan. . . .	21.36	21.41	20.84	20.89	21.90
Mar. . . .	21.65	21.65	21.08	21.15	22.05
May . . .	21.75	21.75	21.28	21.28	22.18
July . . .	00.00	00.00	00.00	21.55	22.00

New York, October 10.—(AP)—The cotton market was lower today under renewed southern selling and liquidation inspired by failure of Saturday's crop figures to create a broader demand and better weather reports from the south.

December sold off to 20.55, or 92 points below Saturday's closing quotation, and 125 points below the high price touched immediately after publication of the government crop report Saturday. Closing prices were at the lowest of the day on nearly all positions, with the tone steady at net declines of 87 to 92 points.

The market opened easy at a decline of 26 to 35 points in response to lower Liverpool cables and overnight selling orders from the south. Some of Saturday's local buyers seemed to be liquidating, owing to the failure of Liverpool to reflect a bullish view of Saturday's crop report, and the market became weaker as prices worked lower. There was trade buying on scale-down orders and occasional spurts of covering, but such buying was supplied on comparatively moderate bulges. The lowest prices of the day were reached in late trading when October sold at 20.39 and March at 20.86, net declines of 86 to 92 points.

Except for the better average of the weather news, no special news feature was mentioned in connection with the decline. Local brokers attributed it largely to hedging, combined with liquidation of old long accounts, or more recent purchases. Wall street was a seller during the afternoon, as if influenced by the action of the stock market, and failure of the crop figures to create more active trade demand was considered a disappointment to holders of long contracts, which probably accounted for part of the day's selling.

Private cables said there had been hedging combined with continental and Bombay selling in the Liverpool market and that buyers of cotton cloths and yarns were holding aloof.

Exports today, 47,714, making 1,366,525 so far this season; port receipts, 72,296; United States port stocks, 1,885,445.

DECLINE OF $5 BALE FOLLOWS IN N. O.

New Orleans, October 10.—(AP)—A decline of nearly $5 a bale in the cotton market today followed reports of better weather over the belt and poor Liverpool advices. December contracts sold off to 20.62, 97 points down, and closed at the low. The spot market was the heaviest loser, closing at a net decline of 103 points, with the general market steady, net 92 to 97 points down.

Liverpool cables were 15 to 16 points down at the opening here and first trades showed losses of 29 to 39 points. The market continued to ease off in the early trading on failure of the predicted cold wave to prove as severe as anticipated. Hedge selling was much in evidence during the morning as well as considerable liquidation. Near midsession December had dropped to 20.90, January to 20.96 and March 21.19, 66 to 9 points below the previous close.

The low prices induced some trade buying and at noon the market steadied somewhat and recovered 10 to 14 points, but as the noon weather reports showed fair weather over most of the belt, the market weakened again in the afternoon and continued on the downgrade until the close, all months making new lows in the final trading, with January at 20.66 and March 20.88, 97 to 92 points, respectively under Saturday's close.

The afternoon decline was aided materially by persistent hammering by ring shorts and efforts by Wall street interests to force prices down. The market closed at the lowest.

Exports for the day totalled 48,714 bales.

PRUSSIA SOLVES 30 MILLION LOAN

Berlin, October 10.—(AP)—Difficulties encountered in the negotiations of the Prussian state government for a $30,000,000 loan from an American banking group have been solved, it was semi-officially announced today.

The prospectus has been drafted to bring the loan into consonance with the Dawes plan and the treaty of Versailles and the issue is expected in New York some time this week.

Negotiations of the $30,000,000 Prussian state loan appeared to have struck a snag when it was announced September 26 that the answer of the American state department to proposals by the American banking group in connection with the loan had been withheld "presumbaly because of strong opposition to the loan manifested in some financial circles in Germany."

On September 29, Washington dispatches said that the state department had no objection to the loan on the ground of public policy since the aim of the loan was to stabilize currency, therefore, coming within the category of loans for productive purposes to which no objection could be made.

President Hjalmar Schacht, of the German reichsbank for some time has been opposed to the policy of obtaining loans abroad too frequently. Dr. Schacht held a conference with the German cabinet October 7 in regard to the question of loans, particularly short-term loans. The conference was believed to have removed obstacles in the way of the successful negotiation of the Prussian state loan.

High Lights in the Cotton Market

BY THEO. H. PRICE
Editor of Commerce and Finance

New York, October 10.—Last week's cotton letter was a waiting one, as but few were willing to go over "Bureau Day" either short or long. When the report was finally issued at 11 o'clock Saturday morning, there was a brief spell of activity at an advance of from 50 to 70 points. Before the close, part of this advance was lost and the trade resumed its interrogatory attitude toward the still unsolved problem of the probable yield.

The estimate of 12,678,000 bales would have had a more pronounced effect if it were less difficult to reconcile with the ginning returns, which show that on the 30th of September 5,945,000 bales had been ginned.

Intelligent comparisons with the past are somewhat difficult, as the ginning up to October 1 was not reported prior to 1925. Before that year, September 25 was the nearest corresponding date on which the ginning returns were compiled. Therefore, it will be of interest to note that the largest ginning ever reported up to that date was in 1916, when 4,082,000 bales had passed through the gins up to September 25.

But in 1925, 7,126,000 bales had been ginned up to October 1, and this was 44.2 per cent of a total yield which proved to be 17,167,000 bales. That was undoubtedly the most rapidly-ginned crop on record, and if this year's production has been ginned with equal speed the indicated yield on the basis of Saturday's figures would be about 13,300,000 bales.

The difference between this figure and the official estimate is not, however, very important, as it is less than the world's consumption for 10 days, and in so far as the market effect of the report is concerned it is generally regarded as moderately bullish.

But much depends upon the action of spinners, and unless they shall be induced to buy aggressively the offerings will probably be found equal to the demand for the next few weeks.

Meanwhile, it is worth pointing out that the government estimates of the crop in Alabama, Georgia and Louisiana aggregate 2,665,000 bales, and that of this total, 1,868,000 bales, or 70 per cent, had been ginned up to October 1.

In so far as the yield in the state named is concerned, it must be admitted that these figures show that the ginning has been unprecedented in its rapidity.

CURBS PRESENT RAGGED ASCENT

New York, October 10.—(AP)—A brisk buying movement which greeted the new week in the curb market today, was checked after the first hour or so, and numerous stocks dropped back 2 to 5 points under last week's closing quotations. Operators for the advance switched to new leaders as the old ones hesitated, and succeeded in bidding up several public utility and miscellaneous stocks 2 to 4 points, a few of them attaining new peaks for the year.

Bancitaly was again under pressure, declining a point to 113, while Deere & Company and Celluloid (new) lost more than 5 points each. Bunker Hill & Sullivan, Royal Baking Powder and G. C. Murphy all dropped sharply on a few odd lot sales.

Johns Manville was bid up sharply soon after the opening, selling as high as 121 1-2, but large offerings appeared and the price quickly fell to 117 1-2, a point under the previous final figure. Most of the oils were reactionary. Imperial of Canada and Vacuum each losing more than a point.

Some of the Chain Stores displayed independent strength while the group generally was heavy. W. T. Grant company sold at 116 for the first time this year.

Federal Water Service "A" was active around its previous 1927 high, and Commonwealth Edison advanced more than 2 points to a new peak on a handful of sales.

Electric Refrigeration 6 1-2 per cent bonds broke 6 points to 68 1-2.

Partial Recovery Follows Sharp Reaction in Stocks

DAILY STOCK SUMMARY.

	20 Ind.	20 R. R.
Monday	174.42	147.56
Saturday	175.88	149.44
Week ago	178.49	152.95
Year ago	136.71	119.71
High 1927	179.06	152.95
Low 1927	141.23	125.58

Total stock sales 2,645,700 shares.

BY R. L. BARNUM.

New York, October 10.—Managers of a few pools succeeded in getting prices higher during the early trading, but uncertainty as to what the September United States Steel corporation unfilled order statement would show acted as a damper on speculative enthusiasm. When this statement published at noon indicated a further falling off of 47,900 tons which is 445,000 tons below the end of September, 1926, the stock market began to sell off.

Bethlehem Steel was down at one time $12.50 a share from its recent high touched in anticipation of a resumption of dividends late this year or early in 1928 if the steel trade continued good. Dodge 7 per cent preferred was another weak stock, making a new 1927 low, over $2 down from the year's high, to a price where the income return was over 11 per cent, indicating that the dividend is not believed to be secure.

This is some of the new stock created a few years ago at the time the property was taken over by bankers with new stock held to the public. Dodge was late in getting out its new line of cars this year and for some months there has been talk that some of the cost of this work would not be charged against earnings until late in the year.

Motor shares as a group were soft. From what was heard in banking circles it would not be surprising to see curtailment in automobile production for the remainder of 1927.

Hine Stock Sold.

Selling of American Can, United States Rubber and some other stocks was believed to be for the estate of Francis L. Hine, whose death occurred yesterday. Hine for years was chairman of the First National bank, having succeeded George F. Baker, first as president and then as chairman. Hine was a director of the First National bank, American Can, American Radiator, American Surety, National Biscuit, United States Rubber, Home Life Insurance, First Securities company and a number of other bank and trust companies and corporations. Hine helped build up American Can, American Radiator, National Biscuit. He was 76 years old, however, and for several years has not been active. He is believed to have left an estate of some $50,000,000 partly in stocks of companies in which he had been active.

Hine, holding an unimportant position in the First National, discovered some 25 years ago that a trusted employee of the bank had been stealing money and carefully concealing the fact. Making sure that he was right, Hine went to his superior officer with the details. The loss, running into seven figures, was made good simply by charging the total against accumulated surplus. Hine was immediately given a responsible position, continuing to advance until he was made vice president, president, then chairman.

Oil Earnings.

Considerable discussion is being heard of what oil companies will soon report in the way of earnings for the third quarter of the year ended with September. In this connection it is being pointed out that crude and refined selling prices in September of this year were at the low for the year, while for September of 1926 the prices were at the high for the year. The talk on oil shares at the present time is decidedly bearish.

Cotton had a bad break on the change of only 14,000 bales in the government crop report published after the close of the market Saturday. The street had been expecting an increase of some 400,000 bales.

Sterling made a new high for the year and a new high since 1914. This is usually the time of the year when sterling declines because of selling pressure to raise dollars to pay for seasonal purchases of goods in this market. Usually this is the time of year when gold moves in our direction. With sterling at its present high level, however, the outlook is for gold exports. The strength in sterling reflects the higher interest rates for money ruling abroad. In brief, the higher interest rates abroad are attracting funds from here in sufficient volume to more than offset the payments being made in connection with seasonal purchases of goods here. We have more gold here than we need and more than is good for us. Nevertheless, the bull stock market has been based on easy money, reflecting our large gold holdings. Hence the stock market at the existing high price level is extremely sensitive to any change in our gold holdings.

Trade Volume Down.

Reports from various key industries continue to pile up evidence that general trade is below the volume of last year. From the viewpoint of Melvin A. Taylor, president of the American Bankers' association, here is what the slowing down in general trade means: "Certainly we cannot look forward to an unbroken continuation of expansion at the rate of the last two or three years. But at the same time we need not fear a reoccurrence of conditions that will plunge the nation into the depths of the more violent financial panics such as have occurred in times past."

Most people are willing to admit that something in the nature of a financial upheaval occurred in 1920 and that an actual financial panic occurred in the autumn of 1907. What happened seven years ago was the result of our war and after-war experience. There was enormous accumulation of unsold high-priced goods being carried on borrowed high-priced money. Similar conditions existed in 1907, marking the end of what up to that time was the greatest period of general trade, financial and stock market expansion ever experienced by this country.

1920-1907 Meant.

Mr. Taylor does not mention 1920 and 1907. Obviously, however, he had in mind those years and other years of financial strain. He says we need not fear a recurrence of conditions which in the past have plunged us into the depths of violent financial panics because business men have greater opportunities than ever before to become real experts in their lines.

The progress of research and education enables them to become masters in their fields. To business men in key positions there is now available, as never before, trustworthy statistical work by which they can guide their production and distribution schedules with a view to greater coordination between supply and demand."

Mr. Taylor believes that the normal state of business today is not a stationary condition, or an unbroken rise in prosperity followed by a panic such as 1920 or 1907 but a certain amount of variation in expanding or contracting activity which will permit adjustment of the existing better balance between production and consumption. This is the viewpoint held by many bankers and business men.

GEORGIA RAILROAD
Week-End and Sunday Excursion Fares Between All Stations
—(adv.)

Chicago Grain Quotations.

(By Leased Wire to The Constitution.)

Chicago, October 10.—Following are yesterday's (Monday) board of trade quotations for the Chicago grain market:

	Open.	High.	Low.	Close.	Prev. Close.
WHEAT—					
October	1.31⅞	1.32¼	1.31⅛	1.31½	1.31⅞
December	1.34⅜	1.35	1.34½	1.34⅝	1.34⅝
March	1.37	1.37⅜	1.36⅛	1.37	1.36⅝
CORN—					
October	.89⅞	.89⅞	.89⅛	.89⅜	.90⅛
December	.93½	.93⅜	.92⅞	.92⅞	.93⅜
March	.96⅝	.96½	.95¼	.95¼	.96⅝
May	.98⅞	.99	.98	.98	.99½
OATS—					
October	.47½	.47½	.47⅜	.47⅜	——
December	.48⅜	.48¼	.48⅛	.48⅛	.48⅛
March	.50⅜	.50½	.50⅛	.50⅛	.50⅜
May	.51⅛	.51⅞	.51⅛	.51⅛	.51⅜
RYE—					
October	.97	.97½	.96⅜	.97½	.97
December	1.00½	1.01	1.00⅜	1.00½	1.00⅜
March	1.02	1.02½	1.02	1.02¼	1.01⅞
LARD—					
October	12.70	12.70	12.60	12.62½	12.75
November	12.87½	12.87½	12.65	12.72½	12.85
December	12.77½	12.82½	12.75	12.82½	12.95
January	13.17½	13.17½	12.97½	12.97½	13.17½
RIBS—					
October	——	——	——	12.00	11.95
December	——	——	——	12.00	11.95

Yesterday's Markets In Brief

NEW YORK.

STOCKS—Heavy; United States Steel declines three points.

BONDS—Quiet; Rock Island 4½s and New Haven 4s at new high.

FOREIGN EXCHANGES—Sterling at new peak; Swedish rates at new 1927 highs.

COTTON—Weak; southern selling.

SUGAR—Easy; increased spot offerings.

COFFEE—Higher; firmer Brazilian markets.

CHICAGO.

WHEAT—Barely steady; increased visible stocks.

CORN—Easy; good weather.

CATTLE—Steady.

HOGS—Dull.

Live Stock.

Chicago, October 10.—Cattle: Receipts 23,000; fed steers steady to strong; stockers and feeders steady to weak; top fat she stock 10 to 15c higher; sausage bulls that much higher; vealers 25 to 50c lower; not much beef in steer run; western grass supply running largely to she stock and stockers and feeders; best fed steers $16.60; yearlings $16; most sausage bulls with weight $7@7.25; $13@13.50 market on vealers to big packers.

Hogs: Receipts 27,000; market closed active, strong to 15c higher generally; top $11.90; bulk good and choice 160 to 200 pounds $11@11.70; 210 to 240 pounds $11.50@11.85; 250 to 300 pounds $11.40@11.75; few heavy butchers below $11; some 350 to 400-pound weights $10.75@10.90; packing sows largely $9.90@10.25 and up to $10.50 for lightweights; bulk better grade slaughter pigs $9.75@10.35; strong weights $10.50. shippers took 7,000; estimated holdover 6,000.

Sheep: Receipts 30,000; fat lambs weak to 25c lower; top westerns $13.75; good rangers $13.40@13.50; best natives $13.65; most sales $13@13.35; scattering up to $13.50; few 100 to 130-pound buck lambs $11@11.50; culls $10@10.50 mostly; good 79-pound wooled comebacks $13.25; choice fed clipped lambs bid $12; sheep steady; fat ewes $5.50@6.25; feeding lambs firm. bulk $13@13.75; deck choice 64-pounders $14; breeding stock extremely slow; package young ewes $1 to $2 lower.

Cash Grain.

Chicago, October 10.—Wheat, No. 2 hard, $1.30@1.31.

Corn, No. 3 mixed, 92c; No. 2 yellow, 96½c.

Oats, No. 2 white, 50½@52½c; No. 3 white, 47½@51½c.

Rye, No. 2, 99½c.

Barley, 74@85c.

Timothy seed, $2.85@3.60.

Clover seed, $18.75@2.676.

Kansas City, October 10.—Wheat, No. 2 hard, $1.19½@1.35; No. 2 red, nominally, $1.42½@1.46. Close: December, $1.25¾; May, $1.30¼.

Corn, No. 2 white, nominally, 86½@88½c; No. 2 yellow, nominally, 91@93½c. Close: December, 85¼c; May, 90½c.

Oats, No. 2 white, 50@50½c; No. 3 white, 48½@49½c.

St. Louis, October 10.—Wheat, No. 2 red, $1.50@1.51; No. 2 hard, $1.32.

Corn, No. 2 mixed, 94c; No. 2 yellow, 97c; No. 2 white, 95c.

Oats, No. 2 white, 52½@53c.

Futures: Wheat, hard, December, $1.30½ bid; hard, May, $1.36 asked. Corn, December, 92½c asked; May, 97½c asked.

Liverpool Cotton.

Liverpool, October 10.—Cotton spot, good business done; prices steady. American strict good middling 12.67; good middling 12.32; strict middling 11.97; middling 11.72; strict low middling 11.47; low middling 11.12; strict good ordinary 10.77; good ordinary 10.32. Sales 8,000 bales, including 5,600 American; receipts 10,000 bales, American 9,500. Futures closed easy.

COTTON STATEMENT.

PORT MOVEMENT.

New Orleans—Middling, 20.57c; receipts, 8,636; exports, 10,820; sales, 4,402; stock, 324,450.

Galveston—Middling, 20.55c; receipts, 15,485; exports, 12,919; sales, 1,507; stock, 435,100.

Mobile—Middling, 20.20c; receipts, 2,753; sales, 1,297; stock, 48,901.

Savannah—20.68c; receipts, 5,569; sales, 139; stock, 105,799.

Charleston—Receipts, 1,920; exports, 1,540; stock, 62,044.

Wilmington—Receipts, 775; stock, 18,567.

Norfolk—Middling, 20.69c; receipts, 1,022; sales, 544; stock, 31,334.

Baltimore—Stock, 981.

New York—Middling, 20.85c; receipts, 423; exports, 218; sales, 200; stock, 219,938.

Boston—Receipts, 77; stock, 5,300.

Houston—Middling, 20.45c; receipts, 35,546; exports, 23,217; sales, 9,751; stock, 613,668.

Minor Ports—Stock, 20,155.

Total today—Receipts, 72,206; exports, 48,714; sales, 17,940; stock, 1,886,237.

Total for week—Receipts, 128,055; exports, 61,901.

Total for season—Receipts, 2,490,217; exports, 1,327,992.

INTERIOR MOVEMENT.

Memphis—Middling, 19.60c; receipts, 15,364; shipments, 10,027; sales, 2,175; stock, 125,869.

Augusta—Middling, 20.56c; receipts, 2,482; shipments, 68; sales, 391; stock, 102,420.

St. Louis—Receipts, 1,308; shipments, 1,308.

Fort Worth—Middling, 19.75c; sales, 1,468.

Little Rock—Middling, 20.00c; sales, 2,500.

Atlanta—Middling, 20.55c; sales, 2,500.

Dallas—Middling, 19.75c; sales, 12,040.

Montgomery—Middling, 19.85c; sales, 100.

Total today—Receipts, 20,071; shipments, 12,269; sales, 21,096; stock, 248,902.

Seeds.

Toledo, Ohio, October 10.—Clover seed: Cash imported $14; October $16 bid; December domestic $16 bid; December imported $14; March domestic $16.25 bid.

Alsike: Cash $14.80; December $14.90 bid; January $15.05.

Timothy seed: Cash $1.65; December $1.70 bid; March $1.90 bid.

Rice.

New Orleans, La., October 10.—Rough rice quiet; sales none; receipts, 8,174; clean rice quiet and steady; sales 203 Blue Rose; 512 Early Prolific; 256 Lady Wright; 41 second heads. Receipts, 5,693; bran, $25; polish, $35.

Metals.

New York, October 10.—Copper steady; electrolytic, spot and futures, 13.25.

Tin firm; spot and near by, 58.75; December, 58.25.

Iron steady and unchanged.

Lead steady; spot, New York, 6.25; East St. Louis, 6.00.

Zinc firm; East St. Louis, spot and futures, 6.10.

Antimony, spot, 11.25@11.37½.

Quicksilver, 1.24.

News, Views And Reviews

Stock Letters.

LIVINGSTON.

New York, October 10.—Heavy selling proceeded throughout the early afternoon and many leading issues made new lows for the move at that time. Several stocks, however, received excellent support and when the liquidating pressure decreased in the late afternoon advanced sharply. Strength in these few stocks started covering in the rest of the list and this brought about a much stronger market. Freeport was one of the features, reaching 94, and is tipped for 100 this week. Houston Oil wa salso a strong stock. At no time was there any doubt about the strong demand existing for Geeneral Motors. The rally in most stocks in the last hour nevertheless was not convincing, and it is doubtful if any general advance will come in the near future. We look for strength in some special stocks, such as General Motors, some of the utilities and one or two specialties, but in most of the rest of the list we think any rally will bring out a great deal of additional selling. Therefore, on rallies we advise cutting down the amount of long commitments and playing only the few special stocks which show strength.

Cotton Letters.

HUBBARD BROS.

Liverpool cables were a surprise to the trade in view of the fact that they were approximately fifteen points lower than due. It was generally believed that today would see a much higher Liverpool in view of the crop report issued Saturday. The Liverpool decline was very disconcerting and the market can be classed as very disappointing all day, for it was believed that the market would work higher today. It did, however, on the decline afford a much better buying basis for the trade, who came in the market to a considerable extent on each setback.

It seems that the balance between the hedge selling and liquidating longs was too much for the market to absorb, as the trade offtake comes only on limited orders in the market. There is no question, however, that there is more resistance shown and on the first signs of bad weather the market could have a very sharp upturn, but with good weather and the continued hedge selling and liquidation the market could ease off moderately.

We still believe that cotton should be purchased on all these declines.

Liverpool futures are due tomorrow: January, 11.05; March, 11.06.

Bank Clearings, Cotton And Other Quotations

ATLANTA BANK CLEARINGS.

Monday	$11,947,664.76
Same day last year.	12,105,928.89
Decrease ....$	158,264.13
Same day last week	12,749,931.04
Same day 1925....	17,711,460.29
Same day 1924....	12,619,709.88

Atlanta spot	20.55
Sales	2,500
Shipments	14
Receipts	773
Stock	20,158

Atlanta C. S. Products Market Basis Atlanta

Crude oil basis prime tank....	$ 9.75
C. S. meal, Ga. com rate pfd ..	35.00@35.50
C. S. meal, 7% car lot........	36.00@37.00
C. S. hulls, loose	7.50@ 8.50
C. S. hulls, sacked	10.50@11.00
Linters first cut	.08 @ .10
Linters clean mill run......	.05 @ .06
Linters second cut	.03½@ .04

Local Stock Quotations

Supplied by Courts & Co., Hurt Building.

	Bid	Ask
Atlanta Trust Co. 8%..........	131	133½
Atl & Lowry Ntl Bk 16%........	357	....
Citizens & Southern Ntl Bk 13½%	258	....
Fourth Natl Bank 16%	365	....
Fulton Natl Bank 7%..........	130	133½
Ga. Sav. Bk. & Trust Co. 14%..	250	....
American Sav Bank 8%	125	
Atl. Ice & Coal Co. pfd 7½%....	106½	108½
Atl Ice & Coal com. 8%	52	53
Bibb Mfg Co pfd 6%	101½	102½
Bibb Mfg. Co. com. 6%	145½	149
Cont Gin Co com		56
Colum El & Pow Co pfd 7%	107	....
Col El & Pow Co 6½%	102	....
Dinkler Hotels, A 8%	22	23
Exposition Cot Mills pfd 7% ..	106½	....
Ga Rway & Pow Co 1st pfd 7%	115	....
Ga Rway & Pow 1st pfd 8% ..	131	....
Ga Pow Co pfd $6	97	98
Thomaston Cotton Mills pfd 6½%	98	100
Atlanta, Bham & Coast 5% pfd..	99½	....

Naval Stores.

Savannah, October 10.—Turpentine firm 46½c; sales 286; receipts 380; shipment 485; stock 32,419; rosin firm; sales 967; receipts 1,688; shipment 270; stock 130,871.

Quote: B D E F G H I K M, $7.60; N, $7.80; WG, 9.10; WW X, $10.30.

Jacksonville, Fla., October 10.—Turpentine firm, at 46¾@47; sales, 341; receipts, 485; shipments, 250; stock, 31,692.

Rosin firm; sales, 499; receipts, 1,708; shipments, 4,701; stock, 78,167.

Quote: B to M, inclusive, 760; N, 7.80; WG, 9.10; WW, X, 10.30.

Atlanta Live Stock.

(By Bragg, Millsap & Blackwell.)

PORK.

Dixie corn fed hogs	$11.25
Top Georgia hogs, 165 lbs. up..	10.50
Light hogs, 165 pounds down..	10.10
Roughs	9.00@10.00

BEEF.

Cutters, cows	$3.50@4.00
Butchers, cows	4.25@4.75
Medium steers	5.25@6.70
Good butchers, steers	.07@ .10
Veal calves	.04@ .09

IMPROVEMENT FOUND IN CROP CONDITIONS

Washington, October 10.—(AP)—Crop production prospects for this year were increased by the unusually hot weather during the first three weeks in September, causing a marked change from the very unpromising prospects of the early summer, the department of agriculture said today in summarizing its October crop report.

Corn improved to the extent of 146,876,800 bushels, bringing the indicated crop this year to 2,603,437,000 bushels, or about 43,000,000 bushels less than last year. Spring wheat also improved, a gain of 5,646,000 bushels being shown in the crop now indicated, which is 313,771,000 bushels. That is 108,000,000 bushels more than harvested last year.

With the winter wheat harvest of 552,767,000 bushels this year, the country's combined wheat crop will total 866,538,000 bushels. That is about 33,000,000 bushels more than last year and almost 50,000,000 bushels more than the average of the last five years.

Damage to the corn crop from frost is no longer a serious factor except to the very late planted corn, the department stated. Warm weather during September greatly hastened maturity, thereby removing the crop from frost danger which was greatly feared a month ago.

Nebraska's prospects are for a crop nearly twice the size of last year's, but Iowa's will be under last year's but distinctly better than indicated a month ago. Illinois and Indiana indications are for a crop about a third less than a year ago.

Oats prospects were somewhat improved by the September weather, but the crop is smaller than the five-year average.

Potato yields are running substantially below expectations and the crop was placed at 5,000,000 bushels less than a month ago, with total production now indicated at 395,000,000 bushels.

MISS INEZ DODD, AUTO VICTIM, LAID TO REST

Funeral services for Miss Inez Dodd, 19, who died Saturday night shortly after the accident in which she was struck down by an automobile, were held Monday morning from the residence, 386 Berean avenue. The Rev. L. E. Smith officiated, and interment was in the Morris cemetery, near Alpharetta, Ga.

She is survived by her parents, Mr. and Mrs. B. A. Dodd; three sisters, Miss Louise Dodd, Miss Vonceille Dodd and Miss Chestelle Dodd; two brothers, James and Ralph Dodd, and her grandparents, Mr. and Mrs. J. H. Hood, and Mrs. J. B. Spence. Harry G. Poole, funeral director in charge.

Money Market.

New York, October 10.—Foreign exchanges firm; quotations (in cents): Great Britain, demand 486 23-32; cables 487 5-32; 60-day bills on banks 482 13-16; France, demand 3.92¼; cables 3.92½; Italy, demand 5.45½; cables 5.45¾; Belgium, demand 13.92; Germany, demand 23.84½; Holland, demand 40.09½; Norway, demand 26.39; Sweden, demand 26.92½; Denmark, demand 26.79; Switzerland, demand 19.28½; Spain, demand 17.45½; Greece, demand 1.32½; Poland, demand 11.20; Czecho-Slovakia, demand 2.96½; Jugo-Slavia, demand 1.76; Austria, demand 14.08; Rumania, demand .62½; Argentina, demand 42.80; Brazil, demand 11.90; Tokyo, demand 46.62½; Shanghai, demand 62.00; Montreal, demand 100.09⅜.

Call money steady; all loans 4; closing bid 4; time loans steady; mixed collateral 60-90 days 3¾@4; 4 to 6 months 4¼@4½; prime mercantile paper 3¾@4.

Bar silver, 57½; Mexican dollars 42½.

London, October 10.—Bar silver 25 13-16d per ounce; money 3½ per cent; discount rates short bills 4 5-16@4⅜ per cent; three months bills 4 5-16 per cent.

Coffee.

New York, October 10.—Coffee futures opened today at an advance of 7 to 15 points in response to reports of higher markets in Brazil. There was realizing at the advance and after selling up to 12.74 early, March eased off to 12.65, closing at 12.70. The general market closed 4 to 15 points higher. Estimated sales, 27,000 bags. Closing quotations: December, 12.80; January, 12.79; March, 12.70; May, 12.53; July, 12.49; September, 12.44.

Spot coffee, quiet. Rio 7s, 14½; Santos 4s, 20½. Cost and freight offers included Bourdon 3s and 5s at 19.00 to 19.40.

Rio exchange on London unchanged. Dollar buying rate 5 reis lower. Rio market 300 to 500 reis higher; Santos 300 to 400 reis higher. Brazilian port receipts, 55,000; Jundiahy receipts, 29,000.

Cottonseed Oil.

New York, October 10.—The cottonseed oil market was active and weak today, closing at net declines of 24 to 33 points under general liquidation and stop-loss selling inspired by the break of $4.50 a bale in cotton and the easiness of corn and lard. Buying was scattered and appeared to be largely short covering. Sales, 36,700 barrels. Prime crude, 9.50; prime summer yellow spot, 11.00; October closed, 11.00; December, 11.05; January, 11.06; March, 11.25; May, 11.49.

New Orleans, October 10.—The market for cotton oil futures was sharply lower today owing to general liquidation due to lower corn and lard and weakness in the cotton market. Prime summer yellow oil closed at 10.50, down 25 points and prime crude closed at 9.50. Futures closed steady. October 10.48; December 10.65; January 10.68; March 10.83; May 11.01.

Atlanta Produce

APPLES—Five Georgia, one Kentucky, one Pennsylvania, one Washington and one West Virginia, 13 cars on track. Supplies moderate, demand and trading moderate, market steady. Barrels: West Virginia, U. S. No. 1, 2½ inch minimum, Grimes Golden, $6.00; Winesaps, $7.00. Bushel baskets: Virginia and West Virginia, U. S. No. 1, 2½ inch minimum, Grimes Golden, $1.75@2.00; 2½ to 2¾-inch Jonathans, $2.25; 2½ inch minimum Delicious, $3.75. Boxes: Georgia, medium to large, Kinnards, Winesaps and Staymans, "C" grade, $2.50; fancy, $2.75; "C" grade Black Twigs, $2.25; Washington, medium to large Winter Bananas, "C" grade, $2.75.

BANANAS—Six imported arrived, eight cars on track. Supplies and demand moderate, market steady at $4.50@4.75 per cwt.

BEANS, GREEN—One Maryland arrived, one car on track. Supplies light, demand moderate, market steady. Tennessee bushel hampers, stringless, good quality, $2.50@2.75.

CABBAGE—Two New England and three Virginia arrived, six cars on track. Supplies moderate, demand moderate, market steady. New York Danish type, crated locally, small to medium $2.50 per cwt.; Virginia Danish type, small to medium, mostly $2.75, crated, per cwt.

CARROTS—Supplies light, demand slow, market steady. New York bushel baskets, packed locally, washed, mostly $1.50.

CANTALOUPES—No arrivals, no cars on track. Supplies light, demand slow, market dull. Colorado standard flats, pink meat, around $1.50.

CAULIFLOWER—One New York arrived, two cars on track. Supplies moderate, demand moderate, market about steady. Colorado crates, best $2.00; Colorado crates, mostly $2.00.

CELERY—One New York arrived, three cars on track. Supplies moderate, demand moderate, market steady. New York 2-3 crates, mostly four dozen size, mostly $3.00.

COCOANUTS—Two imported arrived, one car on track. Supplies moderate, demand moderate, market steady to $5.50 per 100, sacked.

GRAPEFRUIT—One Florida arrived, one car on track. Supplies moderate, demand moderate, market about steady. Florida boxes, best sizes, $5.00@5.50; Porto Rican, boxes, best sizes, $4.50@5.00.

GRAPES—Nine California arrived, 15 cars on track. Supplies liberal, demand moderate, market about steady. California lugs and four-basket crates, Tokays, $1.65@1.75; Malagas around $1.50; Cornichons, $1.40@1.65, mostly $1.40@1.50; Thompsons, $1.40.

HONEYDEWS—One California arrived, 1 car on track, supplies moderate, demand rather slow, market steady. California, standard crates, mostly $2.50.

LEMONS—Two California arrived, 3 cars on track, supplies light, demand moderate, market steady. California, boxes, best $9.00.

LETTUCE—One Colorado arrived, 2 cars on track, supplies rather light, demand moderate, market firm. California, crates, Iceberg type, 4-5 dozen sizes, best $3.50.

ONIONS—Two Ohio arrived, 2 cars on track, supplies moderate, demand rather slow, market about steady; 100-pound sacks, U. S. No. 1, Indiana and Ohio, whites, $2.25@2.50; reds and yellows, $2.00@2.25; best, mostly $2.15@2.25.

ORANGES—Three California, 1 Florida and 1 imported arrived, 5 cars on track, supplies moderate, demand moderate, market about steady. California, boxes, Valencias, 216s and larger, $7.25@7.50. Florida, boxes, best sizes, $7.00@7.50; Porto Rican, boxes, 216s and larger, mostly $5.50.

PEARS—No arrivals, 1 car on track, supplies and demand moderate, market steady. New York, bushel baskets, Seckels, $3.50@3.75, according to size. Washington, boxes, Bartletts, medium to large, fancy, $4.00.

PEPPERS—Supplies light, demand moderate, market steady. Georgia, bushel hampers, good quality, $1.50.

POTATOES—Two Colorado, 4 Idaho and 5 Minnesota arrived, 12 cars on track, supplies moderate, demand and trading moderate, market steady. Minnesota, 150-pound sacks, round whites, U. S. No. 1, $3.75. Idaho, sacked rurals, U. S. No. 1, $2.40@2.50, mostly $2.50 per cwt. Colorado, sacked Brown Beautys, U. S. No. 1, $2.50 per cwt. Kansas, sacked Cobblers, partly graded, very few sales, $2.00 per cwt.

RUTABAGAS—No arrivals, 2 cars on track, supplies and demand moderate, market steady. Canada stock, sacked, $1.90@2.00 per cwt.

SQUASH—Supplies light, demand moderate, market steady. Georgia, bushels, fancy, small yellow crooknecks, $1.50.

SWEET PATATOES—One Georgia arrived, 1 car on track, supplies moderate, demand slow, market about steady. Georgia, Porto Ricans, sacked, partly graded, $1.60@1.70 per cwt. Tennessee, bushel hampers, Nancy Halls, No. 1, $1.00.

TOMATOES—No arrivals, no cars on track, supplies moderate, demand slow, market dull. California, lugs, wrapped, turning and ripe, around $1.50; best condition $2.00.

New York, October 10.—Eggs irregular; receipts 12,357; fresh gathered, extra firsts 42@46c; first 35@40c; seconds and poorer 31@34c; eggs, in storage, extra fancy 35@37c; fancy 33@34c; nearby hennery whites, firsts to average extras, 39@62c; nearby pullets 32@36c; nearby hennery browns extras 54@62c; Pacific coast whites, extras, freight 59@62c; express 64c; Pacific coast whites, firsts to extra firsts 45@57½c; nearby pullets 28@32c.

Cheese firm; receipts 166,985. State, whole milk, flats, fresh, fancy to fancy special 27@28½c; state, whole milk, flats, held, fancy to fancy special 27@29c.

Live poultry nominal; no quotations.

Dressed poultry irregular; chickens fresh 24@40c; frozen 20@33c; fowls, fresh 19@32c; frozen 18@31c; old roosters 15@20c; turkeys fresh springs 50@60c; frozen 30@42c.

Butter unsettled; receipts, 5,134. Creamery, higher than extras, 48½@49c; creamery, extras (92 score) 48c; creamery, firsts (88 to 91 score) 41½@47c; packing stock, current make, No. 1 34½@35c; No. 2 33½c.

Chicago, October 10.—Butter higher; receipts 11,259 tubs; creamery extras 45½c; standards 43½c; extra firsts 43½@44c; firsts 39@40½c; seconds 36@38c. Eggs unchanged; receipts 3,901 cases; firts 35@39c; ordinary firsts 26@32c.

Potatoes—receipts 234; on track 439; total U. S. shipments Saturday 1,624 cars; Sunday 31; trading good, market slightly stronger; northern Wisconsin sacked round white $1.70@1.75; central Wisconsin sacked round whites $1.45@1.55; Minnesota, North Dakota and South Dakota sacked round whites $1.40@1.50; sacked Red River Ohio's $1.45@1.55; bulk $1.35@1.45; Idaho sacked russets $1.60@1.85 according to quality.

New York, October 10.—Flour steady; spring patents $7.00@7.25; soft winter striaghts $6.00@6.25; hard winter straights $6.25@7.25. Rye steady; No. 2 western $1.09 f. o. b. New York and $1.07½ c. i. f. export. Barley steady: malting 90½c c. i. f. New York. Pork dull; mess $33.00; family $37.00@41.00. Lard steady; middlewest $13.20@13.30. Tallow steady; special loose 8⅞c; extra 8⅞c. Wheat futures opened steady; domestic December $1.33½ asked.

Minneapolis, October 10.—Flour 10c higher; in carload lots family patents quoted at $7.65 to $7.75 a barrel in 98-pound cotton sacks. Shipments 41,881 barrels

Bran $26@26.50.

Wheat: No. 1 northern $1.27½@1.34½; December $1.29½; March $1.32½; May $1.34½

Corn: No. 3 yellow 90½@91½c.

Oats: No. 3 white 45½@46½c.

Flax: No. 1, $2.14½@2.19½.

Chicago, October 10.—Lard, 12.62; ribs, 12.25; bellies, 14.12.

C. OF GA. HEARING SET FOR WEDNESDAY

The petition of the Central of Georgia railway for authority to close its agencies at Geneva, Hilton, Neyami Williamsburg, is to be heard by the Georgia Public Service commission Wednesday, O. R. Bennett, vice chairman, announced Monday.

James A. Perry, chairman of the commission, is to return to Atlanta from New York in time to preside at hearings of a number of petitions today, Mr. Bennett says. Mr. Perry went to New York to place his son, Joe Perry, in a hospital for an operation.

NEW RETAIL JEWELRY STORE ON PEACHTREE

Again demonstrating the fast development of the Peachtree retail district north of the Candler building, one of the most attractive retail jewelry stores ever established in the south opened its doors to the public for the first time Monday morning, when the establishment of Hilsman & Haygood, Inc., enjoyed its premiere business day.

The new store is located at 164 Peachtree, directly opposite the Howard theater. It has been outfitted with the latest and most effecive display counters and cases, and has been especially remodeled for this business to make it perfectly lighted for the display and inspection of gems and fine examples of the goldsmith's and silversmith's art.

The two members of the new firm are both well-known in local retail jewelry circles, having spent practically their entire business careers in this line in this city. They have been associated with some of the best known houses in the line in Atlanta.

The two are S. T. Hilsman and Will Haygood, both active Masons and prominent in various civic activities.

NAPIER WILL RULE ON JOHN N. HOLDER SALARY LEGALITY

Governor L. G. Hardman has asked Attorney General George M. Napier to give him a ruling on the question of the legality of the payment of salary to John N. Holder, as chairman of the state highway board and the legality of the payment of a salary to a special attorney of the board. These questions were raised by Judge Newton A. Morris, of Marietta, in a letter sent to the governor recently.

The governor asked the attorney general to give him a ruling strictly on the merits of the contention and without regard to any political phases of the situation growing out of the attempt of the governor to name a successor to Chairman Holder.

Governor Hardman stated emphatically that he will enter into no controversy over the questions raised in Judge Morris' letter. He asked for the ruling to establish the legality of payment of salary to the chairman of the board, Judge Morris having contended that such payments are illegal under the highway law as it now stands.

Attorney General Napier will study the question and give the governor a ruling in a short time, it was stated.

Starts Presses.

Schwandorf, Burgenland, Austria, President Coolidge pressed a button in the white house today to start the presses in the new Akron, Ohio Beacon Journal building.

Orvis Brothers & Co.
Established 1872
60 Broadway, New York City
Uptown Office: 342 Madison Avenue
Atlantic City: Tenn. Ave. & Boardwalk
Cotton, Cotton-Seed Oil, Coffee, Sugar, Grain, Rubber, Provisions
Stocks & Bonds
For Investment or Carried on Conservative Margin
Members
New York Stock Exchange · N.Y. Coffee & Sugar Exchange
New York Cotton Exchange · New York Produce Exchange
Chicago Board of Trade · New Orleans Cotton Exchange
New York Rubber Exchange

Reactions and Values

FROM time to time it is inevitable that reactions occur in the prices of stocks as well as investment bonds. On these occasions the investor who owns sound securities representing satisfactory earnings and values need not be unduly worried.

Investors may obtain through us a Service which maintains continuous supervision over their holdings of stocks and bonds and supplies expert advice and recommendations.

It will pay you to check up on your securities at an early date.

MOODY'S
INVESTORS SERVICE
35 Nassau Street New York
CHICAGO PITTSBURGH BOSTON
PHILADELPHIA LOS ANGELES

Save an Hour Daily
By Having Your Office or Display Space in the
Peachtree Arcade
Every Convenience Under This Roof
NAMELY—
Garage in Basement— Waiting Lobbies—
Post Office— Public Phones—
Information Bureau— Parcel Lockers—
Lunch Counter— Rest Rooms—
Barber Shop— Tenants' Club Room—
Heat, light, water, janitor service and every conventional service of the most modern office building furnished with each office unit.
For Reservations, Apply Room 200
Peachtree Arcade

40,000 Shares
American Bakeries Corporation
Class A Stock
CAPITALIZATION
The value of property involved in the above offering has been determined by The American Appraisal Company.
Investors appreciate the precaution taken by underwriters in having property values back of their offerings thus authoritatively established.
THE AMERICAN APPRAISAL COMPANY
Atlanta · 401 Healey Bldg.
A NATIONAL ORGANIZATION

THE 100 Cities Service subsidiary companies financed through Henry L. Doherty are engaged in diversified enterprises—in the production and marketing of Electric Light and Power, Natural and Manufactured Gas, Heat, Ice, Water and Petroleum and its products.
HENRY L. DOHERTY & CO.
60 Wall Street, New York
Branch Offices in principal cities
HENRY L. DOHERTY & CO.,
Box 1013, 1301 Hurt Bldg., Atlanta, Ga.
Please send me copy of your booklet "Serving a Nation" and information about Cities Service investment securities.
Name
Address
City

Only Complete Closing Reports

QUOTATIONS ON COTTON, STOCKS, BONDS, GRAINS, LIVE STOCK

Markets of World Fully Covered.

BOND MARKET

BY THE ASSOCIATED PRESS

New York, October 10.—Following are today's high, low and closing prices of bonds on the New York Stock Exchange and the total sales of each bond:
(U. S. government bonds in dollars and thirty-seconds of dollars.)

Sales (In $1,000).	High.	Low.	Close.
U. S. Bonds.			
4 Liberty 3½s '32-47	101.14	101.14	101.14
29 Liberty 1st 4¼s	103.7	103.5	103.7
135 Liberty 2d 4¼s	100.2	100.1	100.2
6 Liberty 2d 4¼s reg	100	99.30	100
124 Liberty 3d 4¼s	100.25	100.24	100.24
2 Liberty 2d 4¼s reg	100.22	100.22	100.22
435 Liberty 4th 4¼s	103.28	103.25	103.26
1 Treasury 4¼s '47-52	114.1	114.1	114.1
3 Treasury 4s '44-54	109.1	109.1	109.1
103 Treasury 4os '44-54	109.1	108.31	108.31
10 Treasury 3¾s '46-56	106	106	106
192 Treas 3¾s '43-47	101.17	101.16	101.16
Corporation Bonds.			
1 Adams Exp sf tr 4s	94	94	94
2 Ajax Rub gold 8s	109¼	109¼	109¼
10 Am Agr Chem 7½s	104¼	104	104¼
4 Am Smelting 6s	102¼	102¼	102¼
4 Am Sugar Ref. 6s	104¼	104¼	104¼
23 Am T & T 5½s	109¼	108¼	109
31 Am T & S sf 5s '60	105¼	105¼	105¼
44 Am T & T col 4s	100	99¾	100
3 Am Typ Fdrs 6s '40	106¼	106¼	106¼
5 Am W W & El 6s	105¼	104¼	104¼
6 Am W W & Elec 5s	100¼	100	100¼
7 Am Writ Pap 6s '47	93¼	93	93
30 Anacon Cop 7s '38	109¼	109¼	109¼
52 Anacon Cop 6s '53	104¼	104¼	104¼
37 Andes C M 7s '43	108	107½	108
20 Ang Chil Ni Corp 7s	93¼	93	93¼
19 Arm & Co Del 5½s	90¼	89¾	89¾
7 Arm & Co f'est 4½s	90¼	90¼	90¼
4 A T & S F gen 4s	97¼	97¼	97¼
10 A T & S F cvt 4s '05	92¼	92	92
11 A C Line 1st gld 4s	98¼	98¼	98¼
7 A C L-L & N col tr 4s	93¼	93¼	93¼
4 Atl & Dan 1st 4s	82	81¾	82
4 Atl & Dan 2d 4s	73¼	73¼	73¼
10 Atl Gulf & W I 5s	70	69¾	70
6 Atl Ref deb 5s	102	102	102
5 Atl & Yadkin 1st 4s	86	86	86
26 Balt & O 6s 29	102¼	102¼	102¼
10 Balt & O rfg 6s '95	112¼	112¼	112¼
10 Balt & O 1st 5s	110	109	110
9 Balt & O rfg 5s	105¼	105	105
10 Balt & O 5s D 2000	105¼	105¼	105¼
27 Balt & O cvt 4½s	100¼	100	100¼
9 Balt & O gold 4s	97¼	96¼	97¼
10 B & O 4s PLE&AWV div	96¼	96¼	96¼
81 Balt & O 5s S W div	105	105	105
1 Balt & O 4s T&C div	87¼	87¼	87¼
1 Barnsdall 6s war	97	97	97
8 Barnsdall 6s ex-war	90	89¾	90
12 Belding Hemwy 6s	98¼	98	98
11 Bell T Pat 1st & ref 5s	105¼	105¼	105¼
3 Bell T Pa 5s C '60	107¼	107¼	107¼
18 Beth Steel con 6s A	104¼	104¼	104¼
4 Beth Steel con 5½s	102	101¼	102
8 Beth Steel p m 5s '36	100¼	100¼	100¼
1 Bet Con Mills 6½s	82¼	82¼	82¼
3 Brier Hill Steel 5½s	104¼	104¼	104¼
16 Bklyn City R R 1st 5s	92¼	92	92
1 Bklyn Edi gen 5s A	105¼	105¼	105¼
33 Bklyn Man Trans 6s	97	96¼	97
4 Bklyn Union Gas deb 5½s	221	220	220
1 Buf Ro & U con 4½s	98	98	98
5 Buf C R & No col 5s	101¼	101¼	101¼
1 Bush Term Bldg 5s	103¼	103¼	103¼
2 Cal Pet 5½s '38	100	100	100
15 Cal Pet 5s	95¼	95	95
1 Camaguey Sug 7s	100¼	100¼	100¼
10 Can Nat Ry 4½s '30	101	101	101
1 Can Nat Ry 4½s '54	98¼	98¼	98¼
1 Can Nor s f 7s	115¼	115	115¼
1 Can Nor deb 6½s	115	115	115
3 Can Pac deb 4s	87¼	87¼	87¼
1 Canada South 5s	87¼	87¼	87¼
6 Caro C & Ohio 5s	108¼	108¼	108¼
5 Cent Leath ct 6s '45	103¼	103¼	103¼
4 Central Pac 5s	104¼	104¼	104¼
3 Cent R R of N J 5s	117¼	117¼	117¼
5 Central Steel 6s	121	121	121
68 Ches Corp 5s '47	100	99¾	99¾
2 Ches & Ohio con 5s	107	107	107
2 Ches & Ohio gen 4½s	101¼	101¼	101¼
15 Ches & O cvt 5½s '30	101	101	101
12 Chi & Alton 3½s ctf	63	63	63
3 Chic & Alt 3s ctf	71¼	71¼	71¼
1 C B & Q rfg 5s A	107¼	107¼	107¼
1 C B & Q rfg 4½s '77	101¼	101¼	101¼
7 C B & Q gen 4s	97¼	97¼	97¼
1 C B & Q 3½s Ill div	89¾	89¾	89¾
3 Chic City Conn Ry 5s	64¼	64¼	64¼
36 Chic & K Isl 5s '51	94	93¾	93¾
27 Chic Gt West 4s	73¼	73¼	73¼
2 Chi I & So 4½s '56	103¼	103¼	103¼
2 C Mil Pup Sd 4s ctfs	67	67	67
10 Ch Mil & St P 6s	103¼	103¼	103¼
8 C M & St P cvt 5s ctf	67¼	67¼	67¼
36 C M & St P cvt 4½ '32	76	75¾	76
14 C M & St P cvt 4½s ctf	67¼	67	67¼
4 C M & St P rfg 4½s	68¼	68¼	68¼
5 C M & St P rfg 4½s ctf	68¼	68¼	68¼
10 C M & St P gen 4s A	89¼	89¼	89¼
3 C M & St P 4s '89	67¼	67¼	67¼
1 C M & St P 4s 25 ctfs	67¼	67¼	67¼
6 C M & St U db 4s '34 ctf	67	67	67
3 C & N W 7s	105¼	105¼	105¼
1 C & N W 6½s	112¼	112¼	112¼
2 C & N W rfg 5½s	109¼	109¼	109¼
1 C & N W 4½s 2037 stp	102¼	102¼	102¼
1 Chic Rwy 5s	82¼	82¼	82¼
4 C R I & P gen 4s	91¼	91¼	91¼
88 C R I & P rfg 4s	95¼	95¼	95¼
1 St L M & S gen 6s	102¼	102¼	102¼
38 C T Hte & S E inc 5s	96	95¾	95¾
3 Ch & West Ind 4s	90¼	90¼	90¼
27 Chic Con Sd 6½s	95	94	94¼
2 Cinn Gas & El 5½s	104¼	104¼	104¼
3 Cities Serv Pow Gs A	105	105	105
1 CCC&StL rfg 6s A	102¼	102¼	102¼
1 CCC&StL rfg 5s D	104¼	104¼	104¼
5 Cleve Lor & Wh 5s	102¼	102¼	102¼
1 Cleve Un Term 5½s	109¼	109¼	109¼
30 Colo Indust 5s	99¼	99	99
1 Colo & So rfg 4½s	99	99	99
5 Commerl Credit 6s	98¼	98¼	98¼
1 Con Ry & Lt 4½s sta	99	99	99
8 Cons Cig sf 6s '36	101¼	101¼	101¼
14 Con Coal of Md 5s	88¼	88¼	88¼
17 Con Gas N Y 5½s '45	107¼	107	107¼
2 Container Corp 6s '46	98¼	98¼	98¼
8 Contl Bag & F 6½s	83	82	82
8 Crown Cork Seal 6s	102¼	102¼	102¼
2 Crown Will 6s '51	101¼	101¼	101¼
15 Cuban Sug ctf ds 8s	96¼	96¼	96¼
8 Cuba C Sub db 7s	93¼	92¼	92¼
6 Cuba RR 5s	98	97¾	97¾
2 Cub Dom Sug 7½s	101¼	101	101¼
1 Cuyamel Fruit 6s '40	99	99	99
2 Davison Chemical 6½s	101¼	101¼	101¼
5 Dayton & Mich 4½s	99¼	99¼	99¼
3 Del & Hud 5½s	105¼	104	104
2 Den G & El 5s stp	100¼	100¼	100¼
78 D & R G West gn 5s	85¼	85	85
1 Det Edison 5½s A	103	103	103
1 Det Ed 1st & rf 6s B	108¼	108¼	108¼
2 Det Edis rfg 5s '40	103¼	103¼	103¼
1 Det Edis 5s '55	103¼	103¼	103¼
10 Det R Tunnel 4½s	100¼	100¼	100¼
2 Dodge Br db 6s rct '40	86¼	86¼	86¼
2 Dodge Bros 6½s	82	81¾	82
4 Dom I & S Ltd 5s	72¼	72¼	72¼
5 Duluth S S & At 5s	87	87	87
3 East Cuba Sug 7½s	105	105	105
5 Elkh Coal Cor 6½s	98¼	98¼	98¼
1 Erie 1st con cv 4s	107	107	107
104 Erie rf & imp 5s '67	97¼	96¼	97¼
4 Erie 1st cn pr ln 4s	88¼	88	88¼
44 Erie gen lien 4s	81¼	81¼	81¼
5 Erie cvt 4s A	87¼	87¼	87¼
20 Erie cvt 4s B	87¼	87¼	87¼
1 Erie Genes R R sf 6s	114¼	114¼	114¼
6 Fed Lt 1st 6s sf '42	104	103¾	103¾
1 Fed Lt 6s B '54	102	102	102
8 Florida E Cst 1st 5s	94¼	94¼	94¼
9 Fonda Joh & Gl 4½s	50	50	50
10 Gen Asph 6s '39	107	107	107
12 Gen Motor Accept 6s '37	103¼	103	103
1 Gen Petrol 5s '40	101¼	101¼	101¼
3 Gen Pub Util 6s	79	79	79
3 Goodrich B F 6½s	107¼	107¼	107¼
297 Goodyr T & R 5s '57	95¼	95¼	95¼
11 Goth Silk Hos 6s	102¼	101¼	102¼
1 Gr Tk Ry Can 7s	115¼	115¼	115¼
1 Gr Trk Ry Can 6s	108¼	108¼	108¼
13 Gt North Ry 7s A	117¼	117¼	117¼
4 Gt North gen 5s	99¼	99¼	99¼
1 Gt North gen 4½s '76	101¼	101¼	101¼
14 Hershey Choc 5½s	103¼	102¼	102¼
6 Hocking V 1st cn 4½s	106¼	105¾	105¾
1 Hoe R & Co 6½s '42	99¼	99¼	99¼
39 Hudson Coal 5s A	97¼	97¼	97¼
48 Hud & Manhat rfg 5s A	101¼	101	101¼
80 Hud & Man adj inc 5s	93	92¼	92¼
2 Hum Oil & Ref 5½s	102¼	102¼	102¼
13 Hum Oil 1st 5s '37	100	100	100
2 Ill Bell Tel 5s	105¼	105¼	105¼
5 Ill Cent 5s	110¼	110¼	110¼
41 Ill Cent 4½s	101¼	101¼	101¼
1 ICASLkNO rfg 5s A	107¼	107¼	107¼
207 ICASLkNO 4½s C '63	100¼	100	100
1 Ill Steel deb 4½s	100¼	100¼	100¼
1 Ind Lonis Ry 4s	87¼	87¼	87¼
1 Indiana Steel 5s	104¼	104¼	104¼
2 Inland Stl 5½s '45	103¼	103¼	103¼
2 Inspiration Con 6½s	100¼	100¼	100¼
21 Interb R Trans 7s	99	98	98¼
26 Interb R Trans 6s	81¼	81	81
71 Interb R Tr rfg 5s	79	78¼	78¼
87 Interb R T rfg 5s sta	78¼	77¼	78
1 Int Agri 5s stp	73	73	73
26 Int Gt Nor adj 6s	97¼	96¼	96¼
2 Int & G N 1st 6s	107¼	107¼	107¼
17 Int & Gt N 5s '56 B	103	101¼	103
20 Int Merc Mar sf 6s	103¼	102	103
2 Int Paper rfg 6s A	104¼	104¼	104¼
20 Int Paper cvt 6s '41	106	105¼	105¼
16 Int Paper cvt 5s A	101¼	101¼	101¼
2 Int Rys Cent Am 6s	95¼	95	95
16 Int Rys Cent Am 5s	81¼	81¼	81¼
2 K C Pt & Mem 4s	95¼	95¼	95¼
1 K C Southern 5s	102	102	102
20 K C Term 1st 4s	92¼	92¼	92¼
8 Kansas City & El 6s	106¼	106¼	106¼
73 Kayser J 5½s '47	103¼	102¼	103
18 Keith B F 6s A	100¼	100	100
18 Kelly-Spring Tire 8s	108¼	108¼	108¼
1 Keystone Tel 5s	96¼	96¼	96¼
1 Kings Co Elec 4s	84¼	84¼	84¼
2 Kresge Found 6s	104	104	104
4 Lack Steel 5s '50	103	102	103
8 Kansas City So 5½s	105¼	105¼	105¼
15 L S & M S gld 4s '31	99¼	99¼	99¼
2 Lehigh Val of N Y 4½s	100¼	100¼	100¼
1 Leh Val Pa gen 4s	91¼	91¼	91¼
8 Liggett & Myers 7s	123	122¼	123
6 Liggett & Myers 5s	106	106	106
31 Liquid Carbonic 6s	106¼	106¼	106¼
66 Loews Inc 6s ww '31	104¼	104	104¼
18 Loews Inc 6s ex-war	104¼	104¼	104¼
7 Long Isl deb 6s '37	99¼	99¼	99¼
5 Lorillard Co 5s	99¼	98¾	98¾
5 Louis & Nash 7s	104¼	104¼	104¼
1 Louis & N rfg 5½s	109	108	109
1 Louis & N col tr 5s '31	101¼	101¼	101¼
1 Louis & N unified 4s	98	98	98
3 Lou Gas & El 5s	103¼	103¼	103¼
16 McCrory St 5½s ctfs '41	100	99¼	99¼
7 Manati Sug 7½s '42	105¼	105¼	105¼
2 Manhat Ry con 4s	71¼	71¼	71¼
19 Market St Ry 7s	100	100	100
2 Mid Con Pet 6½s '40	104¼	104¼	104¼
5 Midvale Stl cvt 5s	99¼	99¼	99¼
5 M E R & L 1st 5s B '61	102¼	102¼	102¼
1 Mil El Ry & Lt 4½s	99¼	99¼	99¼
2 M & St L 1st rfg 4s	91¼	91¼	91¼
2 MSP&SSM 6½s	101¼	101¼	101¼
27 MSP&SSM 5½s	95	94¾	95
3 MSP&SSM con 5s	98	98	98
10 MSP&SSM gtd 5s	90¼	90¼	90¼
1 MSP&SSM 1st con 4s	102¼	102¼	102¼
4 M K & T pl 6s C	104¼	104¼	104¼
25 M K & T new pl 5s A	107¼	106¼	107
1 M K & T 1st 4s	90¼	90¼	90¼
18 Mo Pac 1st 6s D	101	100¼	101
20 Mo Pac 5s F '77	101	100¼	101
6 Mo Pac gen 4s	79¼	78¼	78¼
6 Mobile & Birm 4s	85¼	85¼	85¼
11 Montreal Tr col 5s '41	99¼	99¼	99¼
1 Morris & Co 1st 4½s	88¼	88¼	88¼
13 Nassau El con 4s stp	52¼	52	52¼
2 National Acme 7½s	105	103	105
13 Nat Dairy Prod 6s	104¼	104¼	104¼
4 Nat Ry Mex 4s '51 asd	9¼	9¼	9¼
1 Nat Tube 5s	104¼	104¼	104¼
4 New Eng T & T 5s	106¼	106¼	106¼
5 N Eng T&T gen 4½s B	100¼	100¼	100¼
5 N Y Air Br 5s ctfs '52 A	98¼	98¼	98¼
6 N O Pu Sv 5s 1st B	98	98	98
1 New Orl Term 4s	91¼	91¼	91¼
1 N O Tex & Mex 6½s	100¼	100¼	100¼
2 N O Tex & M inc 5s A	100¼	100¼	100¼
1 N Y Air Brk 1st cvt 6s	101¼	101¼	101¼
11 NYC&HR deb 6s	108¼	108¼	108¼
27 NYC&HR rf imp 5s	109	108¼	109
11 NYC&HR deb 4s '34	98	97¾	97¾
19 NYC&HR con 4s	95¼	94¾	94¾
6 NYC&StL 6½s A	101¼	101	101¼
6 N Y Edison rfg 6½s	110¼	110¼	110¼
6 N Y Edison 5s '44	106¼	106¼	106¼
7 NYNH&H cvt 6s '48	112¼	112¼	112¼
35 NYNH&H col tr 6s '40	100	100	100
63 NYNH&H deb 4s '55	84¼	84	84
2 NYNH&H deb 4s '56	84	84	84
1 NYNH&H deb 4s '57	78	78	78
1 NYNH&H deb 4½s '58	76¼	76¼	76¼
5 N Y O & W 1st rfg 4s	81¼	81¼	81¼
1 N Y Ry inc 6s '60	11¼	11¼	11¼
1 NYAmArtr 6s '34	102¼	102¼	102¼
10 Paramt Bway 5½s	101¼	101¼	101¼
1 Paris Lyon 6s	86	86	86
29 Penn Dix As A '41	99	99	99
2 Penn RR 4s '30	100¼	100¼	100¼
3 Penn R R gold 6½s	113	113	113
1 Penn R R gen 6s '68	111¼	111¼	111¼
25 Penn R R 4s '43	104¼	104¼	104¼
10 Penn R R gen 4½s	103¼	103¼	103¼
1 Penn R R 4s '41	99¼	99¼	99¼
64 Penn Oil & Dct 4½s '77	100¼	100¼	100¼
1 Pere Marq rfg 5s	104¼	104¼	104¼
3 Phil Co rfg 6s	104¼	104¼	104¼
7 Phil Co 5½s	105¼	105	105¼
6 Phil Read C & I 5s	100¼	100¼	100¼
3 Philippine Ry 4s	42	42	42
2 Pierce Arrow 8s	104¼	104¼	104¼
7 Pillsbury Mills 6s	105	105	105
2 P Ry Lt & P 7½s A	101¼	101¼	101¼
10 Pressed Stl Car 6s	91¼	91¼	91¼
2 Prod & Ref 5s ctf war	111¼	111¼	111¼
4 Publ Serv El 5½s '66	106¼	106¼	106¼
15 Pub Ser N J 6s '44	104¼	104	104¼
10 Pub Ser N J 5½s '56	104	104	104
2 Punta Aleg Sug 7s	106¼	106¼	106¼
2 Rem Arms sf 6s A	97¼	97	97¼
6 Rem Arms sf 6½s	102¼	102¼	102¼
3 Rio Gr West 1st 4s	93¼	93¼	93¼
2 Rod & Mc Co sf 7s	45	45	45
2 Roch G & El 7s '46	110¼	110¼	110¼
6 St L Ark & La 4½s	98	98	98
2 St L I M & S rfg 4s	15¼	15¼	15¼
1 St L & S F gen 6s	115¼	115¼	115¼
5 St L & S F 6s C	101¼	101¼	101¼
5 St L & S F adj 6s	101¼	101¼	101¼
22 St L & S F inc 6s	99¼	99	99¼
10 St L & S F 4½s D	103¼	103¼	103¼
16 St L & S F gen 5s '31	89¼	89¼	89¼
16 St L & S F p in 4s A	89¼	89¼	89¼
4 St L SW Term 5s	101¼	101	101¼
1 San Ant Pub Serv 6s	103¼	103¼	103¼
2 Schulco Inc 6½s ctf	103¼	103¼	103¼
4 Schulco 6½s B ctf	103¼	103¼	103¼
29 Seab A L con 6s	98¼	98	98¼
15 Seab A L gold 4s stp	83¼	83¼	83¼
11 Seab A L adj 5s	85¼	85¼	85¼
4 Seab A L rfd 4s	73¼	73¼	73¼
13 Sea All Fla Rys 6s A	96¼	96¼	96¼
11 Sea All Fla Ry 6s B	97¼	96¼	96¼
41 Shell Un 5s '47	98¼	98¼	98¼
10 Sierra & S F Pow 5s	101	100¼	101
5 Silesia Am corp 7s	99¼	99¼	99¼
15 Simms Pet 6s '29	100¼	100	100
8 Sinc C Oil col 7s	100	99¾	99¾
27 Sinc Con Oil 6½s	95	94	94¼
2 Sinc Con Oil 6s '27	99¼	99¼	99¼
5 Sinc Con Oil 6s '28	100¼	100¼	100¼
18 Sinc Pipe Lines 5s	94¼	94¼	94¼
2 So Car & Ga 5½s	101¼	101¼	101¼
3 So Por Rlc Sug 7s	110	110	110
1 So Col Power 6s	104¼	104¼	104¼
1 Sou Pac cvt 5s '34	102¼	102¼	102¼
15 Sou Pac g col 5s '44	101¼	101	101
16 Sou Pac cvt 4s '29	99¼	99¼	99¼
1 Sou Pac rfg 4s '55	97	97	97
1 Sou Pac S F Ter 4s	92¼	92¼	92¼
4 Sou Pac of Cal 5s	100¼	100¼	100¼
13 South Ry gen 6½s	127	125	125
4 South Ry gen 6s	118	117¼	117¼
3 South Ry con 5s	110¼	110¼	110¼
16 South Ry gen 4s	90¼	90¼	90¼
2 S W Bell Tel 5s	105¼	105¼	105¼
2 Spokane Int Ry 5s	85	85	85
2 Standard Mill 5s	100¼	100¼	100¼
7 St Oil N J deb 5s	103¼	103	103
16 St Oil N Y 4½s '51	96¼	96¼	96¼
1 Stevens Hotel 6s	101¼	101¼	101¼
2 Sug Est Oriente 7s	101	100¾	100¾
1 Syracuse Ltg 5s '51	105¼	105¼	105¼
4 Tenn El Pow rfg 6s A	107¼	107¼	107¼
1 Texark Ft Sm 5½s A	107¼	107¼	107¼
1 Tex & Pac 5s B '77	102¼	102¼	102¼
6 Third Ave adj 5s	60¼	60¼	60¼
11 Third Ave rfg 4s	69¼	68¼	68¼
8 Toledo Edi 1st 7s	109	108¼	109
4 Trumbull Stl 6s '40	99¼	99¼	99¼
1 Ulster & Del con 5s	67¼	67¼	67¼
1 Un El Lt & P 5s '32	102¼	102¼	102¼
1 Un Pac 6s	108¼	108¼	108¼
4 Un Pac 1st 5s ctfs	112¼	112¼	112¼
5 Un Pac 1st 4s	98¼	98¼	98¼
5 Un Pac rfg 4s	96¼	96¼	96¼
10 Un Pac 1st 4½s '30	100¼	104¼	104¼
22 U S Rub 5s 26	94¼	94¼	94¼
6 U S Steel sf 5s	108¼	108¼	108¼
3 Universal P & R 6s	89	89	89
2 Utah Lt & Trac 5s	97¼	97¼	97¼
13 Util Pow & Lt 5s	101¼	101¼	101¼
1 Utica Gas & El 5s	105¼	105¼	105¼
1 Vertientes Sug 7s	100¼	100¼	100¼
1 Va Ry & Pow 5s	100¼	100¼	100¼
5 Va & S W con 5s	98¼	98¼	98¼
2 Virginian 5s	108¼	108¼	108¼
1 Wabash rfg 5½s '75	107	107	107
1 Wabash RR 1st 5s	104¼	104¼	104¼
1 Walworth So 6½s	94¼	94¼	94¼
4 Walworth Co 6s	96	95¾	95¾
6 Warn Bros rfg 7s	89	89	89
3 Wenth MW&Nwn 5s	100	100	100
5 W Penn Pow 5s A	102¼	102¼	102¼
2 W Penn Pow 5s B	103¼	103¼	103¼
6 W Va Cl & Ck 6s '50	61	61	61
1 Western Elec 5s	104	103¾	104
10 W Ky Coal 7s '44	104¼	104¼	104¼
17 West Maryland 4s	87	86¼	86¼
5 W N Y & Pa gen 4s	91¼	91¼	91¼
35 West Pac 1st 5s	99¼	99¼	99¼
8 Western Union 6½s	112¼	112	112
1 West Union col tr 5s '38	103¼	103¼	103¼
1 West Union 5s '51	104	104	104
2 West Union r est 4½s	100	100	100
7 Westingh El Mfg 5s	104¼	104¼	104¼
2 West Shore 1st 4s	91¼	91¼	91¼
21 Wheel Stl 5½s '48	100¼	100¼	100¼
5 White Sew Mach 6s	144	144	144
6 Wick-Spenc St cvt 7s	21¼	21¼	21¼
4 Willys-Overl 6½s	103	102¼	103
8 Wilson & Co 1st 6s	101¼	101¼	101¼
4 Winch Arm ctf 7½s	106¼	106	106
2 Wis Cen gen 4s	85¼	85	85¼
4 Youngstown S&T 6s	105¼	105	105
Foreign Issues.			
6 Alt Mont Stl 7s '55	95¼	95¼	95¼
11 Antioquia 7s '45 A	96¼	96¼	96¼
14 Argentine 7s '27	101	100¼	101
14 Argentine 6s '57 A	101	100¼	101
3 Argentine 6s '57 B	99¼	99¼	99¼
9 Arg 6s sfg '59 Jun	99¼	99¼	99¼
7 Arg sfg 6s '59 Oct	99¼	99¼	99¼
9 Argen 6s '61 Feb	99¼	99¼	99¼
18 Argen 6s '61 May	99¼	99¼	99¼
13 Arg sf 6s '60 May	99¼	99¼	99¼
4 Arg 6s '60 Oct	99¼	99¼	99¼
4 Argentine 5s '45	91	91	91
2 Australia 5s '55	97¼	97¼	97¼
8 Austria gtd 7s '43	104¼	104	104¼
2 Bavaria 6½s '45	98¼	98¼	98¼
10 Belgium 8s '41	110¼	110	110¼
20 Belgium 7½s '45	114¼	114¼	114¼
7 Belgium 7s '55	107¼	107¼	107¼
14 Belgium 7s ctfs '56	105¼	105	105¼
2 Belgium 6½s '55	105¼	105	105¼
21 Belgium 6s '55	99¼	99¼	99¼
9 Berlin 6½s '50	100	99¾	100
9 Berlin Elev 6½s '56	96¼	96¼	96¼
4 Bogota 8s '45	105¼	105¼	105¼
14 Bolivia 8s '47	104¼	104¼	104¼
5 Bolivia 7s '58	96	95¾	96
5 Brazil 8s '41	107¼	107¼	107¼
44 Brazil 6½s '57	93¼	93¼	93¼
17 Brazil C Ry El 7s '52	97¼	97¼	97¼
20 Bremen 7s '52	103	102¼	102¼
6 British 5½s '29	118	117¼	118
14 British 5½s '37	105¼	104¼	104¼
1 Buenos A 6½s '55	101¼	101¼	101¼
10 Bulgaria 7s '67	91¼	91¼	91¼
2 Calldas 7½s '46	98	98	98
14 Can 5½s notes '29

RADIO-ING The Air Waves

BY WILL SMITH.

Innovations, generally, tend to rejuvenate or otherwise enliven a rather humdrum existence, scientists tell us, though, like the two "Black Crows," we are content to rest a bit after our daily dint is done and enjoy the good things of life.

But, if radio wizards, announcers and what-nots have their way, it doesn't look as if we poor listeners were going to be able to rest at peace, or anything else, if you know what we mean.

Don't misunderstand us. The Dial Twister hied him home from the office Monday night, anticipating a fine radio program. Weather conditions were right and that meant reception was to be good. We had might good reception because our faithful little Fada Special does not seem able to bring us anything else, though the results we obtained made us wish that the static could be blamed for the breaking down of our evening's entertainment—almost

Since we could not blame it on Old Man Static we have decided, after conideràble deep consideration, to lay it on the various innovations and let it go at that.

To begin with, do you remember when "Roxy and His Gang" were living, breathing persons and not suggestions of an ensemble. We used to thoroughly enjoy Roxy's programs and looked forward to hearing them.

Now Roxy has a lot of "innovations" which, in the estimation of the Dial Twister, spell ruin for the vast audience that for years have tuned in to catch his chuckle. It may be all right to have a 100-piece orchestra, a 110-voice chorus and other things in proportion, but we cannot see the advantage. We would rather, a whole lot, listen to Roxy and his gang when it was a little gang, than we do not when we have to hear the vastness of the room in which the broadcast is staged.

The voice ensembles were better, at least they did come through to us with truer tone quality and less distortion than did the instrumental numbers. We finally concluded that it was all right for Roxy to have the biggest theater in New York, and all that, but if he did not decide to cut down the size of his gang we were not going to tune in on him any more.

His innovations should be spelled with capital letters.

Speaking of innovations, however, we had the best right here at home. The Little Colonel, at WSB, put on a broadcast between 8 and 8:30 with the help of a few victor records, a stunt that comes pretty close to making history.

We refer particularly to the broadcast of the Lindbergh records which brought back to us the greatest of all broadcasts when music, for the first time in the history of radio, was carried from the Atlantic to the Pacific coast.

Those of you who tuned in Monday night, for the Lindbergh program, heard the recorded reception that was tendered the lone eagle on his return to Washington. The shouts of the multitude that packed the streets along his line of march from the Memphis to the Treasury building, where brought back to you with a fidelity little short of marvelous.

The old Dial Twister was possibly more fortunate than most of the listeners that heard the Monday night broadcast for he not only heard these marvelous records from WSB but he was able to hear them repeated on his own talking machine directly afterwards for the Cable Piano company, Victor dealers, had furnished them to him for his library.

It seems to the Dial Twister that one could not add any more valuable book to his library on history than this set of records which in themselves made history in the radio industry. If you did not hear them Monday night, drop into the Cable Piano company and ask Friend Dahlberg to play them for you.

Feature Programs On Air Tuesday

6:30 p. m.—WJZ, New York, Travelog.

6:45 p. m.—WHAM, Rochester, talk, "The Sun—Our Nearest Star."

7:00 p. m.—WEAF, New York, history moments, "Columbus," to chain.

7:30 p. m—WLS, Chicago, music personalities, "Chopin." WMCA, New York, Senator Royal S. Copeland.

8:00 p. m.—WIP, Philadelphia, navy yard band to WGBS. WEAF, New York, Eveready hour to chain. WGES, Chicago, grand opera echoes. WOR, Newark, Bamberger symphony.

8:15 p. m.—WNYC, New York, Dr. Vizetelly "The Story of Pens."

8:30 p. m.—WMAK, Buffalo, old-fashioned dance music.

9:00 p. m.—WPG, Atlantic City, mechanics' convention.

WSB Programs For Tuesday

10:00 a. m.—Homemakers' chat, weather and market news from the Sears-Roebuck tower.

10:30 a. m.—Public school of the air.

Noon—The Jenkins family in gospel songs.

12:30 p. m.—Dan Hornsby's trio.

1:00 p. m.—Radio farm service from the Georgia State College of Agriculture, Athens, Ga.

2:30 p. m.—Daily market broadcast, cotton, live stock, provision summary, weather forecast, etc., from the Sears-Roebuck tower.

6:30 p. m.—Herren's Arcadia orchestra.

8:00 p. m.—Eveready hour, NBC feature over the national network.

10:45 p. m.—Claudia Bass Morris, contralto, from Miami, Fla., and other artists.

6:30—KYW (570-526), Chicago, Congress hotel concert; WBAL (1050-285.5), Baltimore, male quartet; WEAF (610-492), New York, after dinner music; WGY (790-379.5), Schenectady, outdoor talk, violinist; WIBO (720-416), Chicago, Davis orchestra; WJAZ (1140-263), Chicago, studio and dance music; WJZ (600-45), New York, Travelog; WLW (700-428.3), Cincinnati, organ; WLS (870-345), Chicago, Sports club; WOO (590-508.2), Philadelphia, WOO trio; WOR (710-422.3), Newark, White Gold prospectors.

7:00—KFAB (970-309), Lincoln, good will program; WBBM (770-389.4), Chicago, Edwards orchestra, string trio; WCEL (620-483), Chicago, educational talk, bulletins; WCAE (580-517), Pittsburgh, baritone; WEBH (820-365.6), Chicago, Edgewater Beach orchestra; WEAF (610-492), New York, great history moments to WFI, WRC, WOC, WWJ, WTAM, KSD; WENR (1040-288.3), Chicago, orchestra, vocal; WHB (890-337), Kansas City, organ, studio program; WHT (720-416), Chicago, string trio, vocal; WHAR (1100-272.6), Atlantic City, Sea Side trio; WEW (850-352), St. Louis, musical program; WGY (790-379.5), Schenectady, Beech Nut program to WMAK; WIP (490-508.2), Philadelphia, Etude hour to WGBS; WJZ (600-454), New York, Stromberg-Carlson hour to WBZ, WBZA, KDKA, KYW, WHAM, WJR, WBAL; WLS (870-345), Chicago, Sherman's orchestra, scrap book; WLIB (980-305.9), Chicago, Drake ensemble, Blackstone quintet; WLW (700-428.3), Cincinnati, Crosley orchestra, accordion; WMAQ (670-447.5), Chicago, University of Chicago lecture; WOR (710-422.3), Newark, correct time, concert program; WORD (1090-275), Batavia, musicale, chemistry talk; WSAI (830-361.2), Cincinnati, maids of melody; WSM (880-340.7), Nashville, bedtime story, concert orchestra.

7:30—KOA (920-325.9), Denver, dinner concert; KFAB (970-309), Lincoln, University of Nebraska night; WFLA (820-365.6), Clearwater, studio program, scores; WEAF (610-492), New York, Sealy Air Weavers to WFI, WGR, WGY, WRC, WTAM, WWJ, WCAE, KSD, KVOO, WEBH; WLW (700-428.3), Cincinnati, instrumental quintet; WOW (590-508.2), Omaha, classical; WSAI (830-361.2), Cincinnati, studio program.

7:45—KTHS (780-384.4), Hot Springs, soprano; WORD (1090-275), Batavia, Bible questions, musicale.

8:00—WBBM (770-389.4), Chicago, artists recital; WCBD (870-344.6), Zion, classical concert; WEAF (610-492), New York, Eveready hour to WGR, WTAM, WWJ, WFI, WJAR, WRC, WCAE, WSAI, WGN, WOC, WCCO, WGY, WEEI, WSM, WSB, WMC, KSD, WDAF, WHAS; WJJD (820-365.6), Mooseheart, Trivoli theater, Mooseheart program; WENR (1040-283.3), Chicago, vocal, trio; WJZ (660-454), New York, the Continentals to KYW, KDKA, WBAL, WBZ, WBZA; WLBF (1430-210), Kansas City, assical; WLW (700-428.3), Cincinnati, concert orchestra; WOR (710-422.3), Newark, concert program—Bamberger symphony; WPG (1100-272.6), Atlantic City, dual trio.

8:30—KOA (920-325.9), Denver, Farm Question Box; WBBM (770-389.4), Chicago, The Brown Family; WHO (560-535.4), Des Moines, The Victorians; WIP (590-508.2), Philadelphia, soprano, Mother Moore; WTMJ (1020-294), Milwaukee, Harmony team.

9:00—CNRA (930-322.4), Moncton, concert orchestra; KMA (760-394.5), Shenandoah, classic trio; WBZ (900-333), Springfield, soprano, violinist; KYW (570-526), Chicago, studio program; WEAF (610-492), New York, The Cavalcade to WGR, WWJ, WRC, WCSH, WTAM, WSAI, WGY, WFI, WTMJ, WCAE, KSD, WHAS, WDAF; WEBH (820-365.6), Chicago, Uptown theater; WFAA (600-499.7), Dallas, Abner Sage musicians; WGN (980-305.9), Chicago, "A Radio Announcer Rambles"; WHT (720-416), Chicago, Your Hour league; WHO (560-535.4), Des Moines, Capitol theater, Victorians; WIP (590-508.2), Philadelphia, movie broadcast WJR (680-441), Detroit, Red Apple lub; WJZ (600-454), New York, musicale; WLW (700-428.3), Cincinnati, Land O'Dance music; WMAK (550-545), Buffalo, Irish folk songs, old melodies; WOW (590-508.2), Omaha, Tracy Brown's orchestra; WOC (800-374.8), Davenport, studio program; WSM (880-340.7), Nashville, studio program; WORD (1090-275), Batavia, Bible lecture; WPG (1100-272.6), Atlantic City, mechanics convention.

9:30—WCAU (890-337), Philadelphia, Cathay Concert orchestra; WIP (590-508.2), Philadelphia, Nat Lenin's orchestra; WJZ (660-454), New York, Pennsylvania Grill orchestra; WGN (980-305.9), Chicago, musical program; WMAK (550-545), Buffalo, movie club; WRNY (970-309), New York, serenaders; WTIC (560-535.4), Hartford, Club Worthy orchestra.

10:00—CNRR (960-312.3), Regina, Capital theater; KDKA (950-315.6), Pittsburgh, Grand theater; KMOX (1000-299.8), St. Louis, dance music (3 hours); WBBM (770-389.4), Chicago, Edward's and Straight's orchestra; WEAF (610-492), New York, Hofbrau orchestra to WRC, WWJ, WFI; WFAA (600-499.7), Dallas, Seven Aces; WGN (980-305.9), Chicago, Tomorrow's Tribune, Sam 'n' Henry; WGES (1240-242), Chicago, radio show, Marbro theater; WIBO (720-416), Chicago, Harmony trio; WJR (680-441), Detroit, Red Apple club; WMCA (810-370), New York, Golden's orchestra; WMAK (550-545), Buffalo, dance music; WMAQ (670-447.5), Chicago, Steven's Hotel orchestra; WOR (710-422.3), Newark, dance program; WPG (1100-272.6), Atlantic City, Marcelle duo; WTAM (750-399.8), Cleveland, dance orchestra; WTAS (1090-275), Chicago, orchestra, entertainers; WTMJ (1020-294), Milwaukee, Badger Room orchestra.

10:30—KYW (570-526), Chicago, Congress carnival; WHN (700-394.5), New York, Silver Slipper orchestra; WPG (1100-272.6), Atlantic City, organ.

11:00—KGO (780-384.4), Oakland, Eveready hour to KFI, KGW, KPO, KFOA; KMOX (1000-299.8), St. Louis, dance music (3 hours); WFAA (600-499.7), Dallas, musical program; WHT (720-416), Chicago, popular program; WJBT (770-389.4), Chicago, Edward's orchestra, popular; WJJD (820-365.6), Mooseheart, string trio, soloists (2 hours); WLIB (980-305.9), Chicago, The Hoodlums; WMAK (550-545), Buffalo, organ.

11:30—WGES (1240-242), Chicago, Golden Pumpkin orchestra.

11:45—WDAF (810-370.2), Kansas City, Nighthawk frolic.

12:00—CNRV (1030-291), Vancouver, Cabaret Belmont; KNX (890-337), Hollywood, Arnheim's orchestra; KFI (640-468), Los Angeles, Vagabonds in New York to KPO, KGO, KFOA, KGW; WGES (1240-242), Chicago, One Minute Pulpit; WHT (720-416), Chicago, review of Your Hour; WQJ (670-447.5), Chicago, popular program (2 hours).

RADIO-ELECTRIC SHOW ADDS TO EXHIBITORS

Starting the final week of preparation, the officials of the third annual Radio-Electrical exposition Monday gave out the announcement of the disposal of one more of the f[illegible] remaining booths. The space was contracted for by the Cooper Tire and Battery company, and will be devoted to the exhibition of Grebe radios and allied accessories.

With this newcomer into the ranks of space-holders the line-up of exhibitors has now exceeded in individual displays the showing made last year.

Work of decorating the auditorium and installation of booths will take place the latter part of the week. Upon the arrival of the giant beacon, which has been adopted as an emblem of the Radio-Electrical exposition, it will be placed in use as an added attraction. The searchlight is the most powerful automatic light that has been seen in this city, and is the latest and most improved ray now in use.

Final plans and definite list of exhibitors in the aviation show are not yet available due to the work being done by committee members on the Lindbergh day celebration. Word is expected, however, from both army and navy air forces in response to the invitations extended them.

The amusement program which has been completed and which was announced Sunday in The Constitution, forms an attractive feature of the exposition. The bill offers an all-star performance headlined by Miss Lee Morse, internationally known star, and backed by the finest available local and southern talent. The offering gives variety and offers a pleasing and colorful entertainment.

FADA Radio
Sold In Atlanta By
COCHRAN-RADIO
No. 9 Auburn Ave.
Telephone WAlnut 6187

24-Year-Old Woman Ends Concord Mayoralty Campaign

:: PROMISES STRICT BUSINESS ADMINISTRATION ::

Concord, N. H., October 10.—(United News.)—Promising a business administration "with less discrimination, less favoritism and less extravagance," Helen Gwendolyn Jones, Concord's 24-year-old candidate for mayor, closed her strenuous campaign tonight with a brief summary of her views delivered in the presence of her three men rivals for office.

Under the auspices of the League of Women Voters the four mayoralty candidates spoke from the same platform, and gave their solutions for civic problems in 10-minute addresses. Tomorrow's primary will decide who is to run in the general election November 8.

Expressing her pleasure at the opportunity of presenting her ideas on municipal issues, Miss Jones at once launched into a plea for a good vote in Tuesday's primary. She urged the women present to exert every effort to "get out the vote."

"At present the mayor's authority may be checkmated by what the aldermen decide," Miss Jones said, and she urged election of aldermen who would support the mayor in his policies. Increased interest in civic affairs, a greater disposition to "boost Concord" and revision of the city charter were included in the reforms advocated by Miss Jones for her native city.

"Although I may not be able to preside at stag dinners, I believe I have the business training necessary to make a good mayor, and I am certain that I could perform the city's business in an efficient manner," she said.

"I am not making a lot of promises, but all of you who know me are aware that I can be depended upon to do the very best of which I am capable in any job I tackle," the youthful candidate told her audience.

Miss Jones closed her talk with her declaration for a municipal government untainted by discrimination and favoritism. She reiterated her demand for better fire and police protection and urged improvements in Concord streets and sidewalks.

Several hundred voters who heard the address appeared favorably impressed by Concord's first woman candidate for office and applauded vigorously as she retired to make way for the men speakers.

On the eve of the primary Miss Jones was confident of nomination. She said she had received expressions of support from many during the past two weeks, and a local newspaper predicted today that she would win second place in the non-partisan primary.

Mistinguette Cries All Day As Chevalier Is Married

:: TEMPERAMENT SEPARATES TWO FAMOUS STARS ::

Paris, October 10.—(United News.) Mlle. Mistinguette, the toast of the boulevards, cried all day long at her country retreat because Maurice Chevalier, who does most of the toasting, married someone else Monday.

Mistinguette, who used to claim ownership to the world's shapeliest legs, is the star of Paris music halls, while Chevalier, who was raised to stardom by her, is equally popular among the musical comedy public.

Together they made a marvelous team and their shows drew immense houses.

But artistic temperament asserted itself two years ago and Chevalier stayed at the Casino De Paris while Mistinguette went to the Moulin Rouge as director and star of "La Revue Mistinguette."

It was simple. Both were stars and Chevalier insisted that his name be emblazoned in electric lights as Mistinguette's.

That piqued Mistinguette. While Paris was speculating who would win, the Moulin Rouge announced she had become its director while the Casino De Paris announced, in even larger print, that Chevalier would appear there as usual.

Chevalier married Yvonne Vallee, his partner and co-star in many successes at the casino.

Mistinguette took Chevalier off the sidewalks of Paris years ago and made him popular. During the war he was taken prisoner at Verdun. Mistinguette went to Madrid and influenced King Alfonso to obtain Chevalier's release. The king personally telegraphed the kaiser.

German Sheep Dog Almost As Smart as Freshman

:: FELLOW NEARLY GETS INTO COLUMBIA ::

New York, October 10.—(United News.)—Fellow has had his day before the learned professors at Columbia university.

Fellow worked like a dog to pass his intelligence test before the department of animal psychology at Columbia.

When he had finished little more than the technicality of having two more feet than the average freshman, prevented him from matriculating.

Fellow's master, Jacob Herbert, of Detroit, maintains that his 5-year-old German shepherd dog has the intelligence of an 8-year-old boy and knows between 300 and 400 spoken words.

Asked after the test if he believed the dog actually thought, Professor J. C. Warden, head of the department of animal psychology, begged the question.

Can't Say People Do.

"I wouldn't say that," he replied. "We can't even say that people do."

Fellow flunked very few questions in his college examination.

The commands which he obeyed with alacrity, as if he caught immediately the full meaning of the short phrases, included:

"Go to the window."

"Look out."

"Put your paw on the radiator."

"Come here."

"Go to the front door."

"Put your head in the lady's lap."

Herbert spoke in a casual, conversational tone, without making gestures or noticeable inflections. He directed Fellow from behind the screen for some time, and the dog was slower and more uncertain about responding.

But Fellow immediately afterwards amazed the class by going to the window and peering out when his master asked him to see if his car was still parked outside.

Loves Auto, Not Lizzies.

"He loves to ride in automobiles, but not the kind that shake," said Herbert. "He hates vibration and fears it."

Herbert gave the dog a silver dollar and asked him to put it "high on the table." Fellow threw the coin with his mouth to the center of the table. Then he removed it by request and presented it to a designated woman.

At remembering names and faces, he was a veritable Addison Simms, of Seattle, or maybe Fellow made it names and smells. At any rate, introduced to several members of the class, Fellow was able to pick them out later when their names were called.

Fellow has rescued many maidens in distress in the movies and put the curse of an evil destiny on many a villain. He has also appeared on the stage.

His devotion to his master, who says he taught him everything through merely conversing with him as one would with a child, has given him the benevolent and noble expression of a friendly philosopher.

REV. R. L. ERICKSON TO BASE TODAY'S SERMON ON LINDY

"Lessons from Lindbergh" will form the topic of the sermon which Rev. R. L. Erickson, Norwegian evangelist, will deliver Tuesday night at the Gospel tabernacle on Capitol avenue. The revivalist announced Monday that Lindbergh's achievement was in many ways a challenge beckoning the Christian church to greater achievement and he expects to draw the parallel Tuesday evening. The revivalist will also speak this afternoon at 2:30 o'clock.

Congregations are increasing daily at the tabernacle, and scores at each service have requested prayer. During the remainder of the revival special song services will be led by Mr. and Mrs. C. A. Moburg, of New York. On Thursday of this week Rev. Robert D. Kilgour, of Minneapolis, Minn., will arrive and assist in the meetings.

BITTEN BY SCORPION

Insect Hidden in Bananas Attacks R. D. Williams.

R. D. Williams, 37, of Center Hill, was treated at Grady hospital Monday afternoon for a bite said to have been inflicted by a scorpion. The scorpion came from a bunch of bananas, it was said.

LEAKING GAS KILLS THREE IN TENEMENT

St. Louis, October 10.—(AP)—The bodies of three men who had been asphyxiated by illuminating gas were found in a room in a tenement building here tonight.

Gas was flowing from three open jets in the room. One of the men, identified as Ivan Saleschek, came home in an intoxicated condition today, neighbors said. Police were seeking to determine whether he tried to light the jets and failed, or whether the burners had been lighted and extinguished.

H. G. WELLS TRIBUTES WIFE AT HER BURIAL

London, October 10.—At simple secular funeral services held today H. G. Wells, noted British author, paid tribute to the late Mrs. Wells. Organ music formed the other part of the service after which Mrs. Wells' body was cremated.

"Of natural things, she most loved the cherished roses in her garden and sunlight on the mountain snows," Wells said. "The spirit of her life lives with us still."

WOMAN IS INJURED AS CAR HITS TREE

Mrs. D. A. Williams, and Ernest Johnson, 5, both of 909 Tift avenue, were slightly injured Monday afternoon when an automobile Mrs. Williams was driving, hit a tree on Whitehall street.

Mrs. Williams was driving out of the door of the Hall-Davis Motor company, at 555 Whitehall street, and had forgotten to unlock the steering wheel of the car, according to the report of Motorcycle Officer J. A. Bailey. The car went across the street and hit a tree. Mrs. E. C. Johnson and another of her children escaped injury.

OCEAN STEAMSHIP CO. SERVICE IS IMPROVED

An extension and improvement in the service of the Ocean Steamship company between Savannah and Boston is announced by E. R. Richardson, vice president and general manager of the company, effective immediately. There will be three sailings per week in each direction between the ports instead of two as heretofore.

Under the new plan, Mr. Richardson states, ships will sail from Savannah on Monday, Wednesday and Saturday and from Boston on Monday, Wednesday and Friday. In the past sailings have been from Savannah to Boston on Sundays and Wednesdays and from Boston to Savannah on Mondays and Fridays. Ships sailing between Savannah and Boston will call at the port of New York to receive and discharge freight and passengers.

THE CONSTITUTION Classified Advertising

CLASSIFIED RATES.

Daily and Sunday rates per line for consecutive insertions:

One time	20 cents
Three times	17 cents
Seven times	15 cents

Ads ordered for three or seven days and stopped before expiration will only be charged for the number of times the ad appeared and adjustments made at the rate earned.

Special rate for yearly advertising upon request.

Charged ads will be received by telephone. PHONE YOUR CLASSIFIED ADS and ask for ad taker.

Phone for our messenger.

WAlnut 6565

RAILROAD SCHEDULES

Schedules Published as Information. (Central Standard Time.)

ATLANTA TERMINAL STATION.

Arrives—	A. B. & C. RAILROAD	—Leaves
7:15 pm	Cordele-Waycross	7:50 am
5:50 am	Brunswick-Waycross	9:30 pm
5:50 am	Tifton-Thomasville	9:30 pm
Arrives—	A. & W. P. R. R.	—Leaves
7:05 pm	Newnan-Columbus	7:15 am
6:00 pm	Montgomery Local	8:05 am
11:45 pm	New Orleans-Montgomery	5:35 am
2:10 pm	New Orleans-Montgomery	1:25 pm
7:40 am	New Orleans-Montgomery	4:20 pm
10:30 am	Newnan-Columbus	4:35 pm
8:10 am	West Point Local	5:35 pm
12:30 pm	New Orleans-Montgomery	6:05 pm
Arrives—	C. OF GA. RY.	—Leaves
6:05 am	Mac-Sav-Alb-Thosvl	7:45 am
6:10 pm	Mac-Jax-Mi-Tampa	8:45 am
1:35 pm	Macon-Albany-Millen	1:00 pm
10:45 am	Macon	4:00 pm
8:35 am	Mac-Jax-Miami-Tampa	7:10 pm
7:00 am	Mac-Jax-Miami-Tampa	9:06 pm
8:30 pm	Macon-Millen-Sav	9:40 pm
7:20 pm	Macon-Albany	11:30 pm
Arrives—	SEABOARD AIR LINE	—Leaves
8:00 pm	Hamlet-Monroe	6:10 am
7:30 pm	Birmingham-Atlanta	6:50 am
4:10 pm	N. Y.-Wash-Rich-Norf	11:00 am
6:30 am	Birmingham	11:40 am
8:45 am	Athens-Abbeville	4:15 pm
6:40 am	N. Y.-Richmd-Norf	8:00 pm
11:20 am	Birmingham-Memphis	4:25 pm
Arrives—	SOUTHERN RAILWAY	—Leaves
6:20 am	Columbia-Wash-N. Y.	12:10 am
8:15 pm	Anniston-Birmingham	5:45 am
7:00 pm	Greenville-Charlotte	6:15 am
8:40 pm	St. Louis-K. C.-Bham	7:00 am
7:10 pm	Valdosta-Brunswick	7:08 am
8:20 pm	Chi-Cleve-Det	7:18 am
7:30 pm	Rome-Chatta Local	7:20 am
8:55 pm	Piedmont Limited	8:00 am
7:20 pm	Columbus	8:00 am
5:25 pm	Val-Jax-Mi-St. Peters	8:35 am
4:55 pm	Richmond-Wash-N. Y.	12:05 pm
2:50 pm	Macon	12:25 pm
5:40 pm	Crescent Limited	12:50 pm
12:15 pm	Rome-Chatta Local	2:30 pm
11:15 am	Columbus	4:00 pm
11:10 am	Fort Valley	4:05 pm
11:40 am	Macon	4:10 pm
11:35 am	B'ham-K. C.-Denver	4:30 pm
7:50 am	Air Line Belle	5:20 pm
7:40 am	x-Heflin Accommo-x	5:25 pm
8:20 am	Cincin-Louisville-Det	5:40 pm
7:45 am	Macon-Valdosta-Jax	7:00 pm
5:10 am	Washington-Asheville	7:40 pm
7:06 am	Vald-Jax-Mi-St. Pete	8:30 pm
6:15 am	Jax-Brunswick-Miami	8:50 pm
5:58 am	Bham-Shreve-Ft. Worth	11:30 pm

Following Trains Arrive and Depart From PEACHTREE STATION ONLY.

6:00 pm	Birmingham	9:35 am
9:35 am	Washington-New York	5:00 pm

xDaily except Sunday.

UNION PASSENGER STATION.

Arrives—	GA. R. R.	—Leaves
12:30 pm	Augusta	6:10 am
3:30 pm	Augusta-Columbia	12:15 pm
8:10 pm	Augusta	3:00 pm
x7:35 am	Social Circle	6:10 pm
z8:30 am	Social Circle	6:10 pm
5:30 am	Charleston-Wilmington	8:00 pm
5:30 am	Augusta-Columbia	8:00 pm

xDaily except Sunday. zSunday only.

Arrives—	L. & N. R. R.	—Leaves
5:00 pm	Knoxville via Blue Ridge	7:05 am
8:41 pm	Cin-Chi-L'ville	7:25 am
0:40 am	Copperhill Local	4:10 pm
12:50 pm	Knoxville-Cin-L'ville	3:00 pm
8:20 am	Cin-Detroit-Cleve	6:35 pm
Arrives—	N. C. & ST. L. RY.	—Leaves
6:40 pm	Nashville-Chattanooga	8:15 am
6:50 pm	Chatta-Nash-Chgo-St. L.	9:00 am
8:00 am	Chatta-St. L.-Chicago	6:45 pm
7:10 am	Chatta-Nashville-St. L.	8:30 pm
11:30 am	Chattanooga Local	5:00 pm

BUS SCHEDULES

GOING TO COLUMBUS? USE NICHOLS'S LINCOLN SEDANS AFFILIATED WITH THE DELUXE SAFETY COACH CO. LEAVES THEIR STATION, 148 PEACHTREE ST., DAILY 8 A. M., 4 P. M. RIDE THE BEST.

BAKER BUS LINE CHATTANOOGA-ATLANTA LIMITED

LEAVES for Chattanooga 7:20 a. m.; 11 a. m. and 2 p. m. Leaves for Rome 7:20 a. m.; 9:30 a. m.; 11 a. m.; 2 p. m. and 3:30 p. m.

LEAVES FROM KIMBALL HOUSE TELEPHONE WALNUT 8549.

UNION BUS TERMINAL. 148 PEACHTREE STREET. WALNUT 6300.

Arrives—		—Leaves
10:30 a.m.	Griffin-B'rnsvl-Macon	8:00 a.m.
3:30 p.m.	Griffin-B'rnsvl-Macon	1:00 p.m.
6:30 p.m.	Griffin-B'rnsvl-Macon	4:00 p.m.
9:30 p.m.	Griffin-B'rnsvl-Macon	7:00 p.m.
12:00 p.m.	Law'vl-Ath-Andrs, S.C.	8:15 a.m.
6:30 p.m.	Law'vl-Ath-Andrs, S.C.	2:15 p.m.
2:45 p.m	New'n-Gr'nvl-Columbus	8:00 a.m.
8:45 p.m.	New'n-Gr'nvl-Columbus	4:00 p.m.

ANNOUNCEMENTS

Auto Travel Opportunities 1

CARS leaving for Miami and Chicago, passengers wanted. MAin 5283-W.

GOING WEST through Texas to Arizona; want 2 passengers. Phone WEst 3695-W.

WANTED—Passengers for San Antonio, Texas, and Los Angeles, Calif. Large, seven-passenger car; fare very reasonable. Inquire New City Garage, 1650 DeKalb avenue. Phone DEarborn 2541.

Beauty Aids 2

A EUGENE PERMANENT WAVE a specialty, given by Mrs. Marie Derrington, who has had 7 years of experience in permanent waving, $8. Work guaranteed. Each wave has a lovely natural appearance. Manicuring, 50c; marcel, 75c; facial, $1.00. Evening appointments. Derrington Beauty Parlor. 307 Wynne-Claughton WAlnut 3387.

BETTY'S BEAUTY SHOPPE—Ansley hotel, permanents complete $10, including shampooing, setting and trimming. WAlnut 4449. Evening appointments.

CHANCE, WHITE & HARDING beauty shoppe. 501-2 Fourth National. WAl. 5386.

EUGENE permanents, $8.50. Elizabeth Beauty Parlor, 600 Forsyth Bldg. IVy 0462.

INMAN PARK Beauty Parlor, W. T. Carr and wife, operators. IVy 4049-W. 758 Edgewood.

SPECIAL Guar. permanent wave, $5.50. Cecil Hotel Beauty Shop. IVy 6935.

STRASSERS permanent waving. Evening appointments if desired. 183½ P'tree. WA. 1791.

$5 AND $7.50 PERMANENT WAVES. 209 CONNALLY BLDG. WALNUT 5307.

Legal Notices 6

I GAVE a note on January 17, 1927, to Mrs. J. W. Engesser and on the following day I reimbursed her with the amount of money the note called for, $1,400. She refuses to surrender note. Any one buying or having anything to do with this note is liable to prosecution. W. M. Engesser, Smyrna, Ga.

Personals 8

DR. DANIEL B. LEIGH, Chiropractor, 300-13 Grand Theater building. Phone IVy 3332.

DENTISTRY—Our conveniently located dental clinic affords you the very best of dental work done at reasonable cost. Southern Dental Institute, Peck building, corner Peachtree, Pryor and Houston Sts., WAlnut 3456.

DR. G. V. McELROY (colored), one of the world's greatest friends. If you are sick and worried in mind see me. 156 Harris street, N. E. WAlnut 3036.

HEADACHES, crick-neck, pain shoulders, back; I remove cause; no drugs; exam. free. Dr. Mowry, 712 Thrower Bldg., WA. 4197.

MATERNITY HOSPITAL—Private, confidential; children boarded. Mrs. M. T. Mitchell, 338 Windsor street, Atlanta.

UPHOLSTERER wanted. Apply 304½ Capitol avenue. MAin 4096.

CURTAINS stretched beautifully 25c pair, called for and delivered. WAlnut 1924.

"Where-You-Can-Buy-It" 9

CHARIS—Combination Corselet, adjustable abdomen support brassieres, $6.75. 609 Georgia Savings Bank Bldg. WAlnut 7964.

MASON & HAMLIN PIANO—Cable Piano company, 84 North Broad street.

VICTROLAS—Cable Piano company, 84 North Broad street.

Lost and Found 10

FOUND—Sack of sugar. Owner identify and can recover. Address A-36, Constitution.

LOST—Small brown fur Sunday, on North Side. HEmlock 7337-J. Reward.

LOST—Man's pocketbook, on Hunter street, between Whitehall and Broad; name engraved, Martin Engrisch. MAin 3889-W. Reward:

LOST—On Ponce de Leon near Moreland ave., Friday, male Beagle hound puppy, 5 months old, very long ears. Reward. Phone DEarborn 2778.

LOST—Late Friday afternoon, $90.00. Surrounding circumstances imperative money reclaimed, reward. Address A-22, Constitution.

STRAYED—Monday, brown and white Boston, female; name Brownie. WAlnut 1582. Reward.

STRAYED from 91 Avery drive, Ansley Park, an airdale puppy, about 6 months old, reward if returned. T. T. Flagler at above address.

AUTOMOTIVE

Automobiles for Sale 11

ASBURY & HOLLOWELL, INC. Authorized Ford Dealers. New and Used Ford Cars. 402 Peachtree St. IVy 0507

PAIGE CO. OF GEORGIA—Resale Dept. 521 Peachtree. WAlnut 3951.

BUICK USED CARS—D. C. Black. 312 Peachtree street. IVy 1860.

CHEVROLET—Good used cars. Whitehall Chevrolet Co., 329 Whitehall street. WAlnut 1412.

CHEVROLET COACH—Latest model, fully equipped, driven 1,200 miles. Will sell at attractive price. C. J. Ashbury, HEmlock 0500 or HEmlock 2020-W.

CHEVROLET passenger cars and speed wagons. John Smith company, 530-540 West Peachtree street.

CHEVROLET NEW AND USED EAST POINT CHEVROLET CO. 318 MAIN ST. FAIRFAX 2303.

DECATUR CHEVROLET CO. Service. Used car values. DEarborn 1405.

DODGE BROTHERS dependable used cars. Lambeth-Eskridge Motor company. 253-255 Peachtree. IVy 4211.

FORDS—All models and types, liberal terms. Clyde Langford Motor Co. WAlnut 7512.

HUPP—New and used. Thompson-Cauthorn Motor company. 477 Peachtree. WAlnut 9252

HUDSON-ESSEX used cars. Goldsmith-Becker Co., Inc., 230 Spring street, corner Harris. WAlnut 8718.

AUTOMOTIVE

Automobiles for Sale 11

LINCOLN—Fine used cars. Rippey Motor Co., 435 Spring street. IVy 0867.

NASH—Used cars. Martin-Nash Motor Co., 594 Peachtree St.

OVERLAND, WILLYS-KNIGHT, WEST Peachtree at North avenue. Willys-Overland, Inc.

OAKLAND—PONTIAC F. E. MAFFETT, INC. 426 SPRING IVY 1921 USED CAR DEPT. 505 W. PEACHTREE HEMLOCK 1164

REO SALES AND SERVICE—Reliable used cars. 419 Peachtree. WAlnut 6432.

STUDEBAKERS—100 per cent value. Yarbrough-Mentzer company Used Car Department. 415 Peachtree WAlnut 2899.

USED CARS—See Atlanta Cadillac company. 152 West Peachtree

1926 FORD 1 ton truck, thoroughly reconditioned, guaranteed. $225, terms. 169 Marietta St

1927 CHEVROLET COACH.	
1927 CHEVROLET CABRIOLET.	
1927 CHEVROLET ROADSTER.	
1927 CHEVROLET COUPE. ALL FULLY EQUIPPED, DEMONSTRATORS, LIBERAL DISCOUNT.	
1926 CHEVROLET COUPE	$375.00
1925 BUICK TOURING	375.00
1926 CHEVROLET ROADSTER	350.00
1925 FORD TOURING	150.00
1925 FORD ROADSTER, WITH PICK-UP BODY	150.00
1925 FORD TOURING	175.00
1925 FORD COUPE	175.00
1924 FORD COUPE	125.00
1923 OVERLAND TOURING	75.00
1923 FORD TOURING	65.00

CALL FAIRFAX 2303.

Auto Trucks for Sale 12

RELIABLE USED TRUCKS, ATTRACTIVE PRICES AND LIBERAL TERMS. THE WHITE CO., 70 BOULEVARD, N. E.

Auto Tires and Tubes 14

TIRE SALE. $2.95 TO $6.95.

DEPENDING on size. Above are slightly used and retreaded. Immense stock. Take your choice. Liberal adjustments, liberal allowance for old tires. Sizes 30x3 to 37x5 (high pressure cords), 29x4.40 to 34x7.30 balloon; inspection invited. If you would like to run a tire store for us and have $1,000 cash we will gladly give you all particulars at main office. City Tire Stores, Inc., 52 North avenue, N. E. (Pierce-Arrow building), between the Peachtrees. Branch store corner Spring and Hunter.

USED and retread, $3.20 to $6.95; none higher. Corner Spring and Hunter.

BROWN'S PARKING PLACE—Good used tires, parking. 27 Houston street.

Wanted—Automobiles 18

CASH for your used car. Highest market price paid. J. M. Harrison & Co., south's largest used car dealers. 125-131 IVy street. WAlnut 3966.

CASH for late model Chevrolets and Fords 52 Houston street

CASH PAID for good used cars. Asbury & Hollowell, Inc., 402 Peachtree street. IVy 1507

LATE model Ford touring, good condition, bargain. MA. 5221-J. Rt. No. 3, Box 4.

WANTED—1925 or 1926 Chevrolet coupe; must be in A-1 condition and cheap. Phone FAirfax 2307-J.

Motorcycles—Sales and Service 20

HARLEY-DAVIDSON, new and used. Cunningham Motorcycle Co. 128 W P'tree.

BUSINESS SERVICE

Atuo Painting

GENUINE DUCO, lowest estimates. Cotton Auto Paint Shop, 105 Third, N. E.

Dry Cleaning

SUITS $1; dresses $1 and up. National Dry Cleaning Co., HEmlock 6021.

Bed Renovating

$4—NEW TICKING. BEST WORK. Gate City Mattress Renovating Co. IVy 3861

ACME BEDDING CO.—Guaranteed renovating. 625 Edgewood. IVy 8654

ATLANTA MATTRESS CO. ONE-DAY SERVICE. HIGH-GRADE MATTRESS. RENOVATING. Established 22 years. Satisfaction Guaranteed. IVY 3847 327 Houston Street.

OLD MATTRESSES made new; one-day service. McDaniel St. Mattress Co. IVy 8365.

Cleaning, Dyeing, Renovating

HATTERS—Satisfaction guaranteed; mail orders given prompt attention. Acme Hatters, 35 South Forsyth street. WAlnut 7202.

ROUNTREE'S. 77 Whitehall street. WAlnut 6914

Contractor Supplies.

FOR SALE—PIPE, I-BEAMS ANGLE IRON, STEIN & CO., INC., 329 DECATUR ST. IVY 2140.

Dressmaking

DRESSES, coats, alterations and repair work by experienced dressmaker. WAl. 0187.

Furnaces

ALL furnaces repaired. Agts. Hero furnace. Pridgen Roofing Co., 199 Whitehall. WAlnut 6949.

General Building

BUILDING repairs and screening; estimates cheerfully given. W. J. Tucker, MAin 1950-W.

Moving, Trucking, Storage

A. A ROBBINS responsible Transfer Co. moves you for $3 load MAin 5221-J.

LUM JOHNSON—Transferring, packing and shipping Quick service. Phone HE. 3423.

WE MOVE, pack and store pianos Ludden and Bates. 80 North Pryor street

Painting, Tinting, Papering

J. W. OSBURN, painting and papering; guaranteed 200 Spring. WAlnut 8108.

ROOMS tinted, $2 to $5. Painting, plastering. Satisfaction guaranteed. WEst 3052-J.

ROOMS tinted for $2 to $5; expert painting. Call WEst 0630-J

Radio and Electrical Repairing

ATLANTA Radio and Electric Repair Co. IVy 9812. 144 Spring St., N. W. Open until 10 P. M.

Repairing, Refinishing, Upholstering

F. & H. FURNITURE CO.—Upholstering, repairing, refinishing, chair caning. IVy 2343.

PHONOGRAPHS REPAIRED—Walnut 3280. 18 North Pryor. Atlanta Phono company.

UPHOLSTERING—One-third off, slip covers, cushions made, curtains washed, stretched. WEst 3044-R.

Roofing, Guttering, Repairing

W. S. STROUD, MAin 2429. 22 years' experience. Call me and save money.

Roofing

REROOF on our 10 months' plan. Ten-year guarantee. White Roofing Co., Walton building. WAlnut 8579; MAin 1566.

ROOFING—Cash or Terms. IVy 4946 GUARANTEE ROOFING COMPANY

Screening and Repairs

I DO screening and repairing. Estimates cheerfully given. W. J. Tucker. MAin 1950-W.

Shoe Repairing

HALF SOLES, 95c. Ladies' Panco taps, 25c. Walton Shoe Repair, 16 Walton, opposite Muse.

Watch and Clock Repairing

SWISS and American watches repaired. 146 Peachtree. George Gernazion Jewelry Co.

Window Shades, Cleaning, Repairing

DIXIE WINDOW SHADE CO. — Shades cleaned and made to order. HEmlock 5057.

SHADES made to order, also cleaned. 545 Piedmont avenue, N. E. WAlnut 8229.

EMPLOYMENT

Help Wanted—Female 32

BILLING CLERK—Young lady, single, thoroughly experienced, good in figures and rapid typist. Good salary. 304 Wynne-Claughton building.

BILLING CLERK—Thoroughly experienced girl who has not made many changes, for immediate opening with prominent local firm. Executive Service Co., 513 Healey building.

COMBINATION cook and nurse, for family in Garden Hills. Call GEneva 8221-J.

GIRLS WANTED.

AS BEAUTY SPECIALISTS. Train for a high-paying position the "Moler" way. Day or night. Special payment plan. Moler College, 31 Forsyth, N. W.

EMPLOYMENT

Help Wanted—Female 32

SETTLED MAID—Must read and write; good hours. 37 Fifth, corner Cypress.

SINGLE EXPERT SECRETARY WHO CAN KEEP SMALL SET OF BOOKS. ANSWER IN OWN HANDWRITING. STATE QUALIFICATION, REFERENCES. ADDRESS A-29, CONSTITUTION.

STENOGRAPHER — Experienced girl with college education. $80. Executive Service Co., 513 Healey Bldg.

TYPIST—Young lady, single, who lives at home and who has fire insurance experience, good position with advancement. 304 Wynne-Claughton building.

WANTED—EXPERIENCED COOK, TWO MAIDS, ONE NURSE. 402 GOULD BLDG.

WANTED—Two colored servant girls to do general house work. 33 Exchange place.

WANTED—Experienced nurse with references, willing to live in home. HEmlock 2794.

Help Wanted—Male 33

A MARRIED man with car for city sales work. 800 Forsyth building.

ADVERTISING SALESMEN.

OUR newspaper cuts print red; salesmen with cars earning above $200 every week; exclusive territory; no competition; permanent work. 710 Silvey bldg., between 10 and 1.

BARBERS ATTENTION — SELLING OUT THE NELSON BANKRUPT COMPANY STOCK OF BARBER SUPPLIES AT 85 MARIETTA STREET. PRICES ON EVERYTHING GREATLY REDUCED. BUY NOW AND SAVE MONEY.

BARBERS ATTENTION—LET US FIGURE WITH YOU. IF YOU ARE ON THE MARKET FOR NEW CHAIRS OR EQUIPMENT CALL ON POTTERS' BARBER SUPPLY COMPANY, 85 MARIETTA STREET. LIBERAL ALLOWANCE FOR YOUR OLD IN EXCHANGE.

BARBER wanted who understands ladies' and children's hair bobbing. No students wanted. Call IVy 9304. Mr. Poole.

BILL CLERK—Good penman; salary $75. Executive Service Co., 513 Healey Bldg.

CREDIT MANAGER—Large manufacturer wants man experienced with tire or automotive equipment; starting salary $3,000; confidential. Mr. Sharkey, Executive Service Co., 513 Healey Bldg.

EARN GOOD money while attending our free sales classes. WAlnut 8469

EXCEPTIONAL opportunity for a neat-appearing man over 20 to establish himself in permanent paying position; must have car. 406 Henry Grady Office Bldg.

FOREIGN work, young men interested in going to South America write at once for full particulars, South American Service Bureau, 14600 Alma, Detroit, Mich.

INVESTIGATE THIS TUESDAY.

AN old-established, successful manufacturer, highest rating in Dun and Bradstreet, has an unusual opportunity for three high-grade specialty salesmen to travel in southern states.

A BRAND-NEW PRODUCT, a money-maker for the established merchant, already in demand, backed by tremendous advertising campaign just starting and now ready for distribution. Three out of five merchants are live, interested prospects. EARNINGS will be far above the average, as two sales a week will mean an income of $9,000 a year.

WE ARE INTERESTED only in men with proven sales ability, who have clean records, can talk convincingly, and between the ages of 28 and 47, and who are accustomed to making above $5,000 yearly. This is a permanent connection, with immediate cash returns.

SEE our Southern Sales Manager, Mr. Piaster, Tuesday only, 9 a. m. to 4 p. m., at Robert Fulton Hotel. Call IVy 2501 from 8 to 10 a. m. for appointment.

LEARN BARBERING at oldest, biggest and best college; tuition $5 per week. Atlanta Barber College, 143 Mitchell St., S. W.

LEARN TO FLY.

COMPLETE flying and shop instructions. See us for prices. Apply Atlanta Aero Service, 511 Austell building.

LEARN TO FLY.

COMPLETE flying and shop instructions. See us for prices. Apply Atlanta Aero Service, 511 Austell building.

MEN to sell personal Christmas cards. Full commission when order is taken. Extra bonus easily earned. We deliver and collect for you. Write for details. Non-Plate Engraving Co., 109 West 57th st., N. Y. C.

MEN WANTED

AS BARBERS. Train the "Moler" way for one of these high-paying jobs. Earn while learning. Investigate. Moler Barber College, 31 Forsyth, N. W.

MEN learn barber trade now. See us before enrolling; can save you money and time. Southern Barber College, 214 Mitchell St., S. W., Atlanta.

RAILWAY POSTAL CLERKS. Men 18 and up. $158.00—$225.00 month. 25 coached free. Write immediately. Franklin Institute, Dept. 44 B, Rochester, N. Y.

SHIPPING CLERK—Young man, 18 to 22, preferably one from the country; previous experience unnecessary; must have character. Apply early. Executive Service Co., 513 Healey Bldg.

SOLICITOR—IVy 3749-J., after 5 p. m.

TWO YOUNG men to learn salesmanship under personal direction of field manager. No experience required, we teach you how. Short hours, big pay. Apply Mr. Mullally, 403 Red Rock building.

TWO young men to sell goods on railroad train. Union News company, Terminal station.

WANTED—Young men to work on trains. Van Noy News Co., Terminal station.

WANTED—Young man to work on train. Interstate News Co., Terminal Station.

WANTED—Train news agents for long runs; good pay for right party. Apply 61 East Alabama street. Crescent News & Hotel Co.

WANTED—Laboratory technician for small hospital; all routine laboratory procedures. State salary and experience. Address F-2794, Atlanta Constitution.

WANTED — At once, first-class mattress stitcher for imperial and roll edge work; good man can make $25 or more per week. Phone us at our expense. Mauney Mattress Co., Griffin, Ga.

WE CAN—

NOW TAKE A FEW APPLICATIONS FROM MEN DESIRING NEWSPAPER ROUTES WITH US. TO THOSE QUALIFYING IT IS NECESSARY TO BE ABLE TO PUT UP A CASH BOND, ALSO MUST BE A HUSTLER, AND WELL RECOMMENDED.

IF INTERESTED CALL ON A. C. TOMMEY, CITY CIRCULATION, ATLANTA CONSTITUTION.

WHITE DRIVERS WANTED — Drivers wanted who know the city thoroughly; must be over 21 years of age; good chance for advancement. Apply Atlanta Baggage & Cab Co., 46 East Ellis street.

YOU WILL want promotion as badly tomorrow as you want it today. Attend Draughon's Night School and take a business course. Monday and Thursday nights. Draughon's Business College, Peachtree and Baker streets. Telephone WAlnut 7372.

YOUNG MAN who would like to enter college this January see E. Nichols, 509 Glenn Bldg., 10 to 12. Personal interview necessary.

Help Wanted—Male and Female 34

WANTED—To hear promptly from teachers available for school work. Address Box 176, Selma, N. C.

Situations Wanted—Female 36

CALL BELLAMY Office Service, WAlnut 4763 when needing efficient office help.

COLORED seamstress, well experienced, desires work part time or regular; can take charge of alteration room. WEst 9213.

EFFICIENT young lady stenographer with best references, wants secretarial position; will accept relief or extra work. WA. 9112.

EXPERIENCED stenographer desires employment. Phone WEst 1324.

EXPERIENCED stenographer desires position, college graduate, IVy 7043.

EXPERT legal stenographer, A. B. commerce, 2½ years' experience, desires position immediately. References. WAlnut 9918, Miss Armstrong.

REFINED, unincumbered woman desires position as housekeeper or companion nurse, good references. WAlnut 9528.

STENOGRAPHER—Seven years' experience legal and commercial, desires position; references. MAdison 5609-W.

STENOGRAPHER-BOOKKEEPER — Experienced, efficient and alert, desires position. MAin 2625-W.

EMPLOYMENT

Situations Wanted—Female 36

YOUNG LADY, 1½ years' experience in stenographic and general office work, desires position immediately. MAin 4512.

YOUNG LADY with 4 years' secretarial and bookkeeping experience, desires position; now employed; best of reference. Address A-19, Constitution.

Situations Wanted—Male 37

A SELECT LIST OF EXPERIENCED PEOPLE HAVE REGISTERED IN OUR EMPLOYMENT DEPARTMENT. They have furnished us with character references and good credentials. We only register good ones. It will be to your interest to call Draughon's Employment department and make known your wants. Draughon's college is glad to render this service to the business interests of Atlanta. No charges are made to anyone. Over 440 Draughon's students alone have been placed since January 1.

FIRST-CLASS paperhanger and painter wants position in hotel or apartment house keeping up paper and paint work. Best of references. M. W. Smith, 488 English avenue.

POSITION wanted by young single man 6 years' experience in office; also rapid Billing clerk. Call DEarborn 2944-J.

YOUNG MAN—Experienced in stenographic and general office work, desires position with future; salary $150. Call Gregory, at IVy 1675-W.

YOUNG MAN, 7 years' general office experience, sales correspondence, office manager. Familiar with shipping traffic rates, etc., desires change. Address A-34, Constitution.

FINANCIAL

Business Opportunities 38

A BARGAIN, grocery, meat business, good stand; residence combined. WEst 9254.

ANY BUSINESS—ANYWHERE. NATIONAL BUSINESS BROKERS CORP. 1403 Candler Bldg. WAlnut 6947.

BOARDING HOUSE—Ideal section Peachtree street, 14 rooms, elegantly furnished. Filled with high-class guests. This is a real place and a home. Owner leaving city and says to sell regardless of price. FOLSOM REALTY & INS. AGENCY, INC. 412 Candler Bldg. WAlnut 4635

FILLING STATION, LUNCHES, CIGARS, ETC.

ON BEST street in city, doing splendid business; low rent, good lease; owner has other interest and offers at real sacrifice. Price $1,250, half cash.

GEO. W. WARE & CO. 723-4-5 Atlanta National Bank Bldg. Established in 1888. WAlnut 1086—WAlnut 8208.

FOR BUTCHER—Splendid opportunity to join established, well-located grocery store. Apply 803 Spring street, or phone HEmlock 3231.

FOR SALE—Restaurant, doing good cash business, $1,000; $670 cash, $330 easy terms. 183 Decatur street, WAlnut 0500.

FOR SALE—Show cases, drug wall cases, back bar, tobacco wall case, tables, chairs and fountain supplies; all good as new. Apply 939 W. Peachtree, Apt. 2. HE. 3486.

FOR SALE—The best paying and located billiard hall in New Orleans containing twelve tables fully equipped. Long established business. Owner wishes to retire account of age. For particulars address Leon Scharff, 620 Canal street, New Orleans, La.

FREE LIST of 150 selected "Business Opportunities." Write, phone or call for one today.

GEORGIA BUSINESS BROKERS 507 Peters Bldg. WAlnut 4117

GROCERY and meat market. Well established trade. Grant park section. Price reasonable. MAin 3858-J.

HIGH class boarding house filled; good paying proposition; will sacrifice on account of bad health. Address Z-591, Constitution.

ROOMING HOUSE near Georgian Terrace; nine rooms completely furnished; $350 cash. HEmlock 3658-J.

SACRIFICE—Suburban drug store, $2,000 stock, soda fountain, back bar, carbonator, cases, fixtures. $1,800 bidder wins. H. A. B., 63 Peachtree Ave. IVy 8580.

WANTED—Boarding house, afe or small hotel. Address Z-794, Constitution.

WANTED—Furnished boarding house, will buy furnishings and take over lease. Good locality on north side. Address A-23, Constitution.

Indorsements and Collateral 39

LOANS on indorsement at 3½ per cent, confidential, prompt service. Fidelity Investment company, 805 Georgia Savings Bank building.

Loans on Automobiles 39A

LOANS on automobiles, 10 months to repay. Car remains in your possession. SOUTHLAND LOAN & INV. CO. 205 Forsyth Bldg WAlnut 4289

LOANS ON AUTOMOBILES AND REFINANCING LOANS. FULTON INDUSTRIAL CORPORATION 607-608 Atlanta National Bank Building.

Money to Loan, Mortgages 40

DISAPPEARING MORTGAGES JUST LIKE RENT.

THINK OF IT: $10 per month per thousand includes principal and interest until paid in full. Cheaper than paying rent; more convenient for the man with a monthly income and safer because the entire mortgage does not fall due at any one time. BRANNAN, BECKHAM & CO. 302-6 Norris Building.

FIFTEEN YEAR LOANS, 6%. Trust Company of Georgia. WAl 1671.

FIRST and second mortgage loans, immediate handling. STANSBURY REALTY CO. 1104 Candler Bldg. WAlnut 6752

FIRST MORTGAGE LOANS.

LOANS—Central property. 5½ to 6 per cent; residential and business property. W. B. Smith. WAlnut 8381. 19 Walton.

FIRST mortgage loans on Atlanta and suburban real estate at 6 per cent semi-annual interest. Also second mortgages, repayable monthly. Edgar Dunlap Insurance Agency, 204 Candler Bldg. WAlnut 3460.

FIRST MORTGAGES MADE. And Purchase Money Notes Bought. W. O. ALSTON. 1204 Citizens & Southern Bank building.

IF YOU WANT quick mortgage money on Atlanta real estate see me. George P. Moore, No. 315 Healey Bldg.

LOANS on real estate. Funds to loan on improved city and suburban property; current rates. We also specialize in sale of city and farm property. WAlnut 2023. S. W. Carson, 414 Atlanta Trust Company Bldg.

LOANS on property in or near Atlanta Straight or monthly; quick service. Equitable Loan & Inv. Co., 533 Trust Company of Georgia Building.

MONTHLY or straight loans on Atlanta and suburban real estate. Low rates and liberal repayment features. Mortgage Bond & Trust company, 16 Walton street.

MONEY for mortgage loans, quick closing. Reasonable rate. Nelson-Carlson Co., Real Estate, Loans, Insurance, 1022 Candler building. WAlnut 3067.

MONEY for first loans on Atlanta and suburban real estate at prevailing rates. T. B. Gay Co., 1012 Grant building. WAlnut 5678

MORTGAGE loans, insurance. McKinney Mortgage & Investment Co., Hurt Bldg.

REAL ESTATE—We have money on hand to make loans at current rates. Adair Realty & Loan Co., Realtors, Healey building. WAlnut 0100. Atlanta, Ga

Personal Property Loans 40A

MONEY TO LOAN.

ON FURNITURE, PIANO AND OTHER PERSONAL PROPERTY UP TO $300 AT LEGAL RATE. YOU MAY HAVE 20 MONTHS TO REPAY YOUR LOAN. SEE US FOR PROMPT SERVICE.

SEABOARD SECURITY CO., INC. 250 Arcade Bldg. Phone WA. 1982.

ATTRACTIVE LOANS

ON HOUSE furniture, pianos, automobiles, indorsed notes, etc.

PROMPT service and legal interest rate charged.

SOUTHERN SECURITY CO., INC. 204-7 Atlanta National Bank Building. WAlnut 0634.

JEFFERSON LOAN SOCIETY LOANS ON DIAMONDS 8 AUBURN AVENUE.

LOANS UP TO $300 TO HUSBAND AND WIFE.

No Indorsers. No Publicity. Lawful Interest—No Other Charges.

LOANS are made for a long time with small monthly payment, with the privilege of paying larger payment or in full at any time. Every dollar paid on loan reduces the interest cost.

POPULAR FINANCE CORPORATION OPPOSITE PEACHTREE ARCADE. 301 PETERS BLDG.—7 PEACHTREE STREET—PHONE WALNUT 8295-6-7.

HIGH LIGHTS OF HISTORY

Registered U. S. Patent Office.

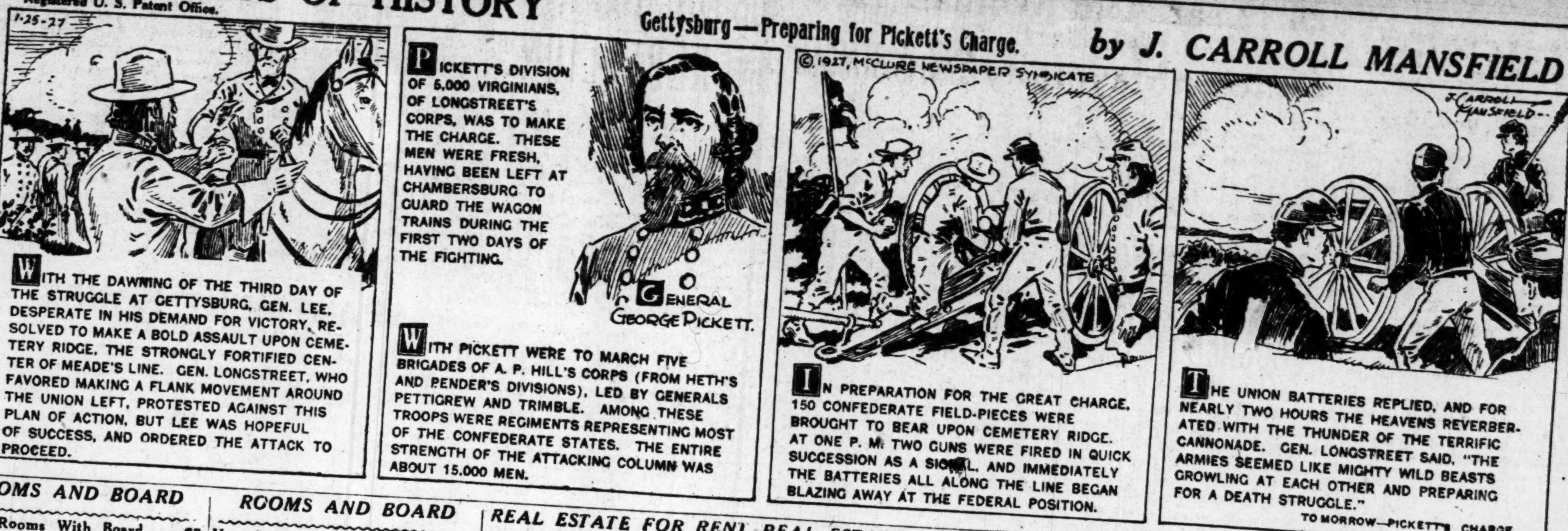

FINANCIAL

Personal Property Loans 40A

QUICK LOANS.

IF YOU'RE bothered because you happen to be short a little immediate cash don't be foolish by delaying, but come right to us and we will advance you the money on suitable terms, at the rate of interest fixed by the state.

FOR example, we show below the schedule of interest on a loan of $50.

$50 Loan for 10 Months—Total Cost $9.65.

No. of Payments	Payments on Principal	Int at 3½ per mo.	Total Payment
1st mo.	$5	Int. for 1 mo. on $50 $1.75	$6.75
2nd mo.,	5	Int. for 1 mo. on 45 1.58	6.58
3rd mo.,	5	Int. for 1 mo. on 40 1.40	6.40
4th mo.	5	Int. for 1 mo. on 35 1.23	6.23
5th mo.	5	Int. for 1 mo. on 30 1.05	6.05
6th mo.	5	Int. for 1 mo. on 25 .88	5.88
7th mo.	5	Int. for 1 mo. on 20 .70	5.70
8th mo.	5	Int. for 1 mo. on 15 .53	5.53
9th mo.	5	Int. for 1 mo. on 10 .35	5.35
10th mo.	5	Int. for 1 mo. on 5 .18	5.18

Total paid back in 10 monthly payments $59.65

Other amounts are in proportion.

MASTER LOAN SERVICE, INC. 211-12-13 Healey Bld. Second Folor. Phone WAlnut 2377 and 2378.

WHY HURT YOUR CREDIT BY ALLOWING your bills to become long past due when you can borrow money from us on your home furniture at lawful interest and have from one to 30 months to repay? SECURITY INDUSTRIAL CORPORATION 201 Peters Bldg. WAlnut 2077

Salaries Bought 41

SALARIES BOUGHT—Quick. ready money 203 McKenzie building.

SALARIES BOUGHT—No indorsements. Federal Investment company. 204 Peters building

Wanted to Borrow 41A

PRIVATE MONEY WANTED. WE HAVE a demand for private money and can place yours on Atlanta property that will bring better returns and be well secured. Address A-35, care Constitution.

INSTRUCTION

Private Instruction 45

CALL WEST 3220-R for teachers piano, expression and grades.

LIVE STOCK.

Horses, Cattle, Vehicles 48

ONE JERSEY COW. CALL WALNUT 1660.

MERCHANDISE

Articles for Sale 51

FLAT TOP 60-inch double desk in good order. HEmlock 4876.

I HAVE about 200 yards of filling to be moved at Bankhead near school. If you need some see Mr. Freeman, 54 Ellis street, WAlnut 1940.

IRONING BOARDS WESTERN SASH & DOOR CO.

JACOBS' SALES CO 45-47 Decatur street. WAL. 2876.

NEWS PRINT— Flat newsprint paper, suitable for small publishers and job printers. The price is right. P. O. Box 1731. Atlanta, Ga

SINGER. White sewing machines, practically new, $10 to $50. 182 Forsyth. S. W. WAlnut 7919.

Building Materials 53

LUMBER—Williams-Flynn Lumber company Lumber and building materials. 236-256 Elliott street. IVy 1093

Plumbing Supplies 53A

WHOLESALE and retail, buy direct. 197 Central. S W. Pickert Plumbing Sup'y Co.

Business and Office Equipment 54

BARGAINS IN OFFICE FURNITURE. ONE 14-ft counter with lot of railing and grill.
2 Small Safes, $25 and $50.
20 Desks, $5 to $50.
40 Chairs, $1 to $15.
4 Standing Desks, $5 to $20.
25 Steel Desks, $20 to $50.
4 Check Protectors, $5 to $20.
5 Adding Machines, $50 to $100.
Large lot of other items cheap for quick sale.
NEWELL-THOMAS OFFICE EQUIPMENT CO. 88 and 90 Walton St., N. W. WAlnut 0547.

EDIPHONE complete. Underwood typewriter, desk and chair, filing cabinets, Double desk, 2 chairs. 703 Candler building. WAlnut 2287.

SHIPMAN-WARD rebuilt Underwoods. Regals, rebuilt Royals: cash or terms. We buy, sell, rent and repair all makes. Quick Service Typewriter Co. 16 Arcade. Phone WAlnut 1618.

TYPEWRITERS—We sell, rent and repair all makes. Special rental rate to students. Phone WAlnut 2860. AMERICAN WRITING MACHINE CO 67 Forsyth St., N. W. Atlanta, Ga.

USED OFFICE FURNITURE. WE OFFER a large lot of miscellaneous used office equipment, consisting of desks, chairs, safes, files, etc., at low prices. HORNE DESK & FIXTURE COMPANY. 89 North Pryor street.

Fuel, Feed, Fertilizer 56

KIRKWOOD COAL COMPANY COAL—DEarborn 1795—COKE.

Household Goods 59

ENGLISH dining-room suite, table, glass cabinet, buffet, five chairs. HEm. 1275.

FOR SALE—Cheap for cash, piano and house furnishings at 15 Forrest avenue.

GOOD used furniture, cheap, at 414 Edgewood. Vittur Transfer & Storage Co.

KITCHEN cabinet, buffet, china closet for sale cheap. DEarborn 2561-J.

ONE HOOVER cleaner, right new, cheap for cash. WAlnut 7023.

SINGER, New Home or White sewing machines, thoroughly overhauled and guaranteed to sew like new. From $15 to $40 167 Whitehall street, S. W., phone 9910.

STOVES, furniture bought and sold. Repair all kinds stoves, ranges. T. C. Blankenship. 215 Peters street. MAin 4208.

1 SIMMONS baby bed, 1 collapsible cot. Good condition, cheap. WAlnut 6504.

Jewelry, Watches, Diamonds 60

½-KARAT blue-white, commercially perfect diamond, value $200; will sacrifice $120. Address A-12, Constitution.

Machinery and Tools 61

WANTED—Used boiler, capacity about 700 sq. ft. P. O. Box 157, Covington, Ga.

Musical Merchandise 62

PIANO—Estey mahogany, sacrifice storage. Carder Piano Co., 27 Pryor, N. E.

PIANOS—You can always get the best bargains at Edlee Piano Co., 263 Peachtree.

PIANOS—Grands, world's best makes, to select from. We guarantee you a saving of $100 on your purchases. Carder Piano Co., 27 Pryor street, N. E.

PIANOS—Bargains in following makes: Chickering, Mason & Hamlin, Steinway, Knabe, Smith & Nixon, Cable, Wheelock, Gerhard, Sterling, Haines, Ampico: in mahogany, oak and ebony cases; priced from $50 up. Get our list of thousands of satisfied customers. Carder Piano Co., 27 Pryor street, N. E.

PLAYER PIANO—Solo Euphona, late model: mahogany: bargain: for $275. Carder Piano Co., 27 Pryor street, N. E.

SAXOPHONES, band instruments repadded and repaired, expert workmen, reliable service. Ritter Music Co., 54 Auburn ave.

VICTROLAS—Excellent condition, slightly used. Terms. Bame's, Inc., WAlnut 5776.

Seeds, Plants, Flowers 64

PANSY plants finest grown, $1.50 per 100. Cox's Pansy Garden, 109 Brown ave., East Point, Ga., FAirfax 1501-J.

Wanted to Buy 66

B BERNARD pays cash for used house furnishings. Phone IVy 0572

HIGHEST CASH PRICES PAID FOR HOUSEHOLD GOODS. A. AUERBACH. WALNUT 0448.

HOUSEHOLD GOODS bought by Central Auction company. 10-12 East Mitchell WAlnut 9739

WE BUY and pay cash for old buildings and move them away. WAlnut 6407.

ROOMS AND BOARD

Rooms With Board 67

ANSLEY PARK—Private home, lovely room connecting bath. HEmlock 4701-J.

GORDON ST.—West End, nice furnished room, all conveniences, steam heat, home cooking. Rates reasonable. WEst 0897.

GORDON ST.—Semi-private home, separate beds, adjoining bath, heat, gentlemen, business girls or business couple. WEst 1879.

INMAN PARK—Room, board, business girls, private home, every convenience. WAlnut 2299.

ROOMS AND BOARD

Rooms With Board 67

NORTH SIDE—Attractive, bright, sunny room, adjoining bath, meals, private home, best location, gentlemen or couple. HEmlock 3878.

426 PONCE DE LEON—Room and board, gentleman, furnace heat. WAlnut 8309.

PONCE DE LEON, 522—Large room, all conveniences, two meals. IVy 2102-J.

SHELTON HOTEL—A few desirable vacancies, sleeping porch and sitting room; good meals if desired. 14 West Peachtree. IVy 8204.

BEAUTIFUL double room and suite of two rooms, bath, excellent table, references. 378 Ponce de Leon, N. E. WAlnut 6208.

BEAUTIFULLY furnished room, private home, with breakfast and dinner; steam heat, garage, business couple or gentlemen. HEmlock 0254-W.

CLEAN rooms, 3 excellent meals, $7.50 per week 21 Linden Ave., N. E.

FURNISHED ROOM, PRIVATE FAMILY, GENTLEMEN; REFERENCES WAL. 8287

JUST opened, private dining room at 796 Peachtree. Call HEmlock 4776.

NICELY furnished room, good meals, nice location, conveniences, reasonable. HEmlock 0654-J. Also roommate for refined young lady.

REFINED Home, all modern conveniences; can accommodate two; references. HEmlock 1380

ROOM, two meals, two business people, $30. No other boarders. Near McLendon. IVy 2119-J.

ROOM AND BOARD in private home for 1 or 2 ladies. WAlnut 9531.

91 NORTH AVE., at Peachtree, lovely room and meals for two. WAlnut 6632.

124 WALTON—Two blocks of postoffice, $6.50 and $7 per week.

415 NORTH BOULEVARD—Lovely room, delicious meals, heat, reasonable, in bungalow. WAlnut 1650.

743 WEST PEACHTREE—Double room, connecting bath, good furnace. HEmlock 7268.

835 PIEDMONT AVE., N. E.—Room with connecting bath.

694 PEACHTREE (old number 598), bright rooms, heat, splendid meals. HEmlock 3262.

699 PIEDMONT, corner Third, delightfully heated room, running hot and cold water, excellent meals. WAlnut 6935. Garage.

751 PIEDMONT—Attractive, newly furnished room, steam heat, splendid meals. WAlnut 0651.

1002 PONCE DE LEON AVE.—Beautifully furnished room, connecting bath, private family, for business couple or two young men; excellent meals; all conveniences, reasonable. GEneva 8140-J.

1075 PEACHTREE—Large room, private bath, business couple; single room. HEmlock 6633.

1084 WEST PEACHTREE STREET—Large, well-furnished room with separate beds, adjoining bath, two excellent meals.

1113 P'TREE—Lovely room, connecting bath, excellent meals; Oct. 15. HE. 2960.

1589 PEACHTREE—Nice large steam-heated room for three young ladies; very reasonable; in refined home for paying guests. HEmlock 3307.

1699 PEACHTREE—Nice single room for lady or gentlemen, adjoining bath, also room for two young men, very reasonable; steam heat. HEmlock 4426

$7.50 PER WEEK—Nice room, three good meals a day, conveniences, heat. 153 West Baker street, N. W. WAlnut 6904.

Rooms Furnished 68

14TH STREET, private home, large steam-heated room, garage HEmlock 1838.

ANSLEY PARK—Lovely front room, connecting bath, near Peachtree car. HEmlock 1258-J

CHESTERFIELD bachelor apartments, reasonable rates; all modern conveniences. Apply 21 Harris street, N. W., next door Capital City club.

NORTH SIDE—Front room, steam heat, garage, owner, gentlemen preferred. HEmlock 7460-W.

NORTH SIDE, twin beds, $7.50 week; gentlemen only; all conveniences. HEmlock 1494-J.

NORTH SIDE, bedroom, adjoining bath, furnace heat, gentleman, garage. HEmlock 2687.

NORTH SIDE—Lovely room in private home, adjoining bath, steam heat, constant hot water, gentlemen, references HEmlock 5347

NEW BALLARD HOTEL—ROOMS $1; with bath $1.50 205 Peachtree. IVy 8968.

PERSHING POINT section, 2 choice front rooms, refined home, owner; references. HEmlock 0702-J.

PEACHTREE, 450—Attractively furnished room, very desirable location. HUntley 7765-J

ATTRACTIVE room in private home, all conveniences, furnace heat; reasonable. MAdison 5746-J.

ATTRACTIVE front room, private entrance; splendid meals. 556 W. Peachtree. Apartment A-1.

ATTRACTIVE room, twin beds, steam heat, meals if desired. 416 Boulevard, N. E., apartment 6.

CLOSE-IN one newly furnished room, half block from Highland car. HE. 0444-W.

FRONT room adjoining bath, bungalow, northside, furnace heat, garage, gentleman or business woman. References. HEmlock 1436.

LARGE front room, conveniences, private home, North Decatur, rent reasonable. DEarborn 3362.

MODERN bungalow, room adjoining bath, heat, all conveniences, 2 blocks Piedmont Park. HEmlock 6741-J.

LARGE front room, steam heat, conveniences, three car lines, garage. WAlnut 9918.

NICELY FURNISHED room in north side home. HEmlock 4034-J.

NICELY furnished room; conveniences; private. 642 Lee St., near Gordon.

REASONABLE—Lovely room, private bath. HEmlock 2463-W.

ROOMS, twin beds, adjoining bath. 857 Ponce de Leon. Phone HEmlock 7901.

ROOM, PRIVATE BATH, EXCLUSIVE FAMILY, GENTLMEN; MEALS OPTIONAL. WALNUT 8287.

DESOTO HOTEL, 211 Ivy street, "Choose" best $1 rooms in Atlanta; special weekly.

GATE CITY HOTEL—142 Forsyth street, S. W. Clean outside rooms, $3.50 to $5 per week.

42 PEACHTREE PLACE—Lovely home, vacancy desirable gentleman, $13.00 month. HEmlock 4792.

211 WASHINGTON ST.—Apt. 8, furnished room, connecting bath and heat.

817 PARK STREET—Nicely furnished room, business couple preferred, garage. WEst 3881-W.

1130 PIEDMONT AVE.—Apartment No. 1, lovely room, overlooking Piedmont park. GEneva 8654-J.

1327 W. PEACHTREE—Nicely furnished front room, gentlemen, heat, $20. HEmlock 1899-J.

Housekeeping Rooms, Furnished 69

DECATUR—Three rooms, private bath, separate entrance, references, adults. DEarborn 0276

CLEAN, sunny room, kitchenette, heat, private home, $30, adults. DEarborn 3178.

NORTH SIDE—Desirable bedroom and kitchenette furnished: reasonable. WAlnut 9857.

WEST END—Two large rooms for housekeeping, adjoining bath. WEst 0729-W.

WEST END—Three clean connecting rooms, all conveniences. 1296 Sells. WEst 0975-J.

ROOM and kitchenette with sink, furnished, $5 weekly. 154 Rawson, S. W.. MAin 1773-J.

ROOMS AND BOARD

Housekeeping Rooms, Furnished 69

TWO furnished housekeeping rooms, sink. 309 Courtland, near Forrest. Owner, WAlnut 1631.

250 FORREST AVE.—Furnished apartment, steam heat, hot water, HUntley 7513-J.

848 PEACHTREE—Best location, large room and kitchenette. HEmlock 2615.

674 CAPITOL AVE.—Two connecting rooms, must be seen to be appreciated. $22.50.

$5.50, Two nicely furnished housekeeping rooms, heat, sink, conveniences, owner. MAin 2993.

Housekeeping Rooms, Unfur. 70

GRANT PARK—Adults, four rooms, hall, conveniences. MAin 3503-W., 4 to 9.

SYLVAN HILLS—984 Hart drive, two or three rooms in new brick bungalow, lights, water, telephone, heat and gargae. $20 and $25. WEst 4039-W.

ENTIRE second floor, 5 rooms, adults. 272 Richardson st. MA. 3954-J.

NO. 233 GEORGIA AVE., S. E., 3 LARGE UNFURNISHED ROOMS, UPSTAIRS; REFINISHED; CHEAP. WALNUT 4952; IVY 8391.

TWO connecting rooms, furnished or unfurnished, for light housekeeping, all conveniences, couple preferred. WAlnut 0796.

674 CAPITOL AVE.—Two connecting rooms, must be seen to be appreciated. $22.50.

Hotels and Restaurants 71

MIDTOWN HOTEL—73 North Pryor, convenient, comfortable; special weekly rates for commercial and business people.

CECIL COFFEE SHOP. OPEN FROM 6 A. M. TO 11 P. M.

REAL ESTATE FOR RENT

Apartments Furnished 74

CAPITOL AVE.—Lovely small apartment, room and kitchenette, bath, redecorated. $6.50 per week. MAin 1573-W.

DRUID HILLS SECTION—Four-room apartment, completely and well furnished DEarborn 2049-J.

FORREST AVE., 146—Nice, clean rooms, kitchenete, $7.50 week; $25 month. IVy 6675

GORDON ST.—Bedroom, dining room, kitchen, lights, water, telephone furnished. WEst 1198-J.

NORTH SIDE apartment, on Peachtree, consisting of living, dining, bedroom, kitchen, bath and porch, beautifully furnished with Oriental rugs, silver, linen, dishes, completely equipped radio and victrola, possession at once, no children, reference required, [illegible] month, excellent home for young married couple or bachelor. HEmlock 5497.

WEST END—Two furnished apartments, first floor; entire second floor. WAlnut 9701.

BEAUTIFUL furnished, 4-room, Murphy bed, steam heat. 509 Boulevard, Apartment 5.

IN GARDEN APARTMENT—Peachtree road, beautiful, furnished, 4-room apartment for winter months. HEmlock 2975.

LOWER five rooms, bath, also three rooms, comfortably furnished, reasonable. 304 Forrest avenue. WAlnut 5041.

MODERN and desirable apartment, heat, lights, water, adults only. 385 Sinclair avenue, N. E., WAlnut 9107.

14 SMALL new apartments, just completed; have three left. Immediate possession WEst 1405-J.

161 EAST MERRITTS AVE.—Five rooms and breakfast room, attractively furnished. $55 WAlnut 4095

332 E. FIFTH — Five-room apartment, 330 Forrest, four-room apartment. WAlnut 3176.

891 PONCE DE LEON—Five rooms, walnut, mahogany furniture, linen, silver. HEmlock 5728.

Apartments Unfurnished 74A

CHATHAM COURT. Corner Third and Piedmont. Most desirable apartment building in city Four and five-room corner apartments. Fine condition. $50 to $60; janitor will show References required. Robert H Jones HEmlock 8152

DRUID HILLS section, five rooms, furnace heat, in brick bungalow with couple, adults. DEarborn 1687-W.

NORTH SIDE—Five-room apartment; large porch. 810 Juniper street, N. E.

PEACHTREE—Beyond Buckhead, five-room duplex, two bedrooms, heat. GEneva 8196-M.

PALLAS APTS., 1559 PEACHTREE. EXCEPTIONALLY large and all outside rooms, most desirable location on Peachtree street, facing intersection of Spring street; apartments of 7 and 9 rooms. See janitor or phone WAlnut 3015.

ST. CHARLES APARTMENT—Beautiful 5-room apartment, every known convenience. HEmlock 0846.

WEST END—Two rooms and kitchen, small sleeping porch. WEst 0699-J.

ADULTS only, four rooms, bath, porches heat, hot water, garage, $50. WEst 0599-J

APARTMENT FOR RENT—Phone WAlnut 2723. W. L. & John O. DuPree.

APARTMENT, 650 Boulevard, N. E., nice location, low price, all conveniences. WAlnut 0163.

DELIGHTFUL second-floor duplex convenient 193 Elizabeth street WAlnut 5453

DUPLEX—Near Ford plant. Sears-Roebuck lower, six rooms. $50; upper, four rooms $35 532 Rankin WAlnut 1596

EFFICIENCY six rooms, excellent features. 722 Piedmont court, $75 HEmlock 7491-W.

FIVE ROOMS on north side for $26. HEmlock 4034-J.

FOR RENT—Apartment, 5 rooms, 449 Capitol Ave., M. H. Abbott, Phone IVy 4903.

FOR APARTMENTS—Fitzhugh Knox & Sons, Norris building. WAlnut 8947. 233 Peachtree street

NO. 450 ANGIER AVE., N. E., 5 LARGE ROOMS, BATH, PORCHES, CONVENIENCES; REFINISHED. WALNUT 4952; IVy 8391.

ONE SIX-ROOM APARTMENT WITH SCREEN PORCH, $67.50, 926 WAVERLY WAY OWNER. WALNUT 3729; SUNDAYS PHONE DEARBORN 2613

SIX-ROOM APARTMENT—Large and well ventilated, ample heat, hot water. Keystone, 1149 Ponce de Leon. HEmlock 3565 or WAlnut 1991.

SIX-ROOM apartment, second floor, in six-apartment building. Owner lives on premises; references required; strictly first-class. 1149 Ponce de Leon. Call WAlnut 1991; after 3 call HEmlock 3565.

SPECIAL

SIX ROOM house has just been completely gone over. Repainted outside and in. Near North Avenue school. Half block from car line. A month's rent free. Rate $55.00. Call owner after 6 p. m., at HEm. 6915.

THREE or four rooms, steam heat, janitor, private home. 766 Piedmont avenue, N. E. Owner

5-ROOM duplex apartment in Ansley Park; very desirable location and only one-half block from car line. All modern conveniences; reasonable rent; immediate possession.

S. W. CARSON—WALNUT 2023. 414 Atlanta Trust Co. Bldg. Call for E. L. Adams or W. C. Carson.

131 FORREST AVE., N. E. RIDLEY COURT FIREPROOF Two to five rooms; porches, garages, well maintained. WAlnut 7416.

483 MORELAND, N. E.—Beautiful 5 rooms, sleeping porch, all conveniences, $65. After 8 a. m. HEmlock 7583-J.

REAL ESTATE FOR RENT

Apartments Unfurnished 74A

360 FIFTH ST., N. E.—Very desirable steam-heated, six romos and front porch. First-class condition, second floor. Phone W. A Ward, WAlnut 4051.

990 GORDON—4-room apartment, unusually nice; steam heat, WEst 0030-W.

1800 PEACHTRE RD., nice 4-room apartments, reasonable, adults. HEmlock 4589-W

2181 PEACHTREE ROAD. THREE 5-room apartments with porches; all conveniences. HEmlock 4453-J.

Apartments Fur. or Unfur 75

NORTH SIDE—Three-room apartments, redecorated, furnished, $45 to $60. WAlnut 7009.

DUPLEX—Two apartments partly furnished, separate entrances, Arcola heat, modern, reasonable. 400 East Pine St.

FOR the best rate and the most modern and best located apartment building, call Mr. Wayne, HEmlock 4040; office corner Highland and North avenue.

Business Places for Rent 75A

WAREHOUSE & OFFICE BUILDING

FOR RENT AT SAVANNAH, GA.

ONE STORY brick building with cement floor, space of 12,000 square feet, on the new Coastal highway, 100 feet from Merchants and Miners Transportation company's dock, short distance from Ocean Steamship company, and Central and Southern Railway depots. Platform for loading and unloading, two cars on side track at loading door of building. Minimum insurance rates. Will rent or lease for term of years to reliable tenant.

Apply to— GEORGIA SUPPLY COMPANY No. 26 West Bay St. Savannah, Ga.

House for Rent, Unfurnished 77A

CAPITOL VIEW—1459 Beatie avenue, six-room house, all conveniences, water, lights, bath, garage; on paved street, close to school. 1463 Beatie avenue. WEst 3575-J.

NORTH SIDE—6-room duplex, redecorated, furnace, laundry, garage. HEm. 7531-J.

NORTH SIDE—Attractive 7-room, 2-story brick house; garage. MAin 4424.

NORTH SIDE—Attractive upper duplex, $40, also apartment, every convenience. WAlnut 1171.

ATTRACTIVE six-room bungalow, first floor, heat, garage, adults only. 536 Boulevard place N. E. HUntley 8009-J.

C. G. AYCOCK REALTY CO. Rents, Loans, Insurance WAlnut 2867

DUPLEX—Desirable near-in, seven-room, upper, extra kitchen, $35. HEmlock 2527-J.

FOR RENT or sale six-room house, near Little Five Points, sleeping porch, reasonable. WEst 2037-W.

GOOD 5-room house, all conveniences, large lot, near West View, $25. MAin 0326.

NO. 715 PLUM ST., N. W.—One block of Luckie street car line, cottage of 6 rooms, hall and bath; screened and in good condition. Peters Land Co., 610-11 Peters Bldg.

SIX-ROOM house, all city conveniences, in College Park. Call HEmlock 4576.

7-ROOM house, 216 Atlanta avenue. Miss Peel, WAlnut 9800. MAin 2776-W.

25 Adair street $45.00
747 Olympian drive 45.00
1572 Olympian circle 55.00
1577 Olympian circle 60.00
1596 Olympian circle 65.00
WEST 1405-J.

493 BOULEVARD TERRACE—Lovely six-room brick bungalow. Call owner, WAlnut 1650.

515 EAST ONTARIO—Three bedrooms, reception room, dining room, kitchen and bath, newly decorated inside and out, garage. WEst 3585.

543 WHITEHALL TERRACE, S. W., 6-r. cot., $20.

E. D. HUTCHINSON & CO. 245-7 Arcade Bldg. WAlnut 3975-6.

566 ROSALIA—Three-room duplex, separate entrance, bath, $27.50. Owner, WAlnut 8006.

689 EAST AVE., N. E.—6 rooms, 2 kitchens, double garage, near Forrest Avenue school; furnace; possession immediately; $40. Gordon W. Donaldson, owner. WAlnut 5660.

Houses for Rent, Fur. or Unfur. 78

PEACHTREE CORNER—Beautiful, up-to date, 10-room brick hardwood floors, steam heat, three tile baths, double garage, private family preferred. HEmlock 3243

Office Space for Rent 78A

FORSYTH BUILDING offers desirable office space. Centrally located. Space can be divided to suit individual needs. WAlnut 3970

CANDLER ANNEX—Units 12x16 and larger, or one large with small connecting private office available. Excellent location. minimum rental rate WAlnut 3970.

PETERS BLDG.—At Five Points; most centrally located; single and suitable units. Apply Suite 610-11

FOR RENT. OFFICE in the Southern Mortgage Company building, 10 Auburn avenue, just off Peachtree street. Price, $15, $25, $30, including heat, lights, water and elevator service. THE HOLLEMAN REALTY CO 10 Auburn Ave., WAlnut 5514

OFFICE space and store room, Spring street at North avenue. 619 Spring street

Wanted to Rent 81

RESPONSIBLE party wants to rent home on north side, prefer to be within a radius of two miles of Buckhead, cannot pay over $75 month. P. O. Box 363.

WE WANT your apartments and homes not rented. We can rent them. Conyers Realty company, WAlnut 4071.

REAL ESTATE FOR SALE

Brokers in Real Estate R

ADAMS-CATES CO 204 Grant Bldg WAlnut 5477.

ATLANTA TRUST COMPANY, real estate department. Atlanta Trust Co., bldg.

B. M GRANT CO.—Ground floor Grant building. Forsyth Street. WAlnut 1600

BURDETT REALTY CO.—We negotiate any kind of real estate problems

CLYDE L. TURNER CO. 231 Healey Bldg. WAlnut 6007.

CUMBERLAND Realty & Trust Co. Leases loans, insurance, sales Second floor Wynne-Claughton bldg WAlnut 2550.

FOWLER MEREDITH REALTY CO. North side homes. 215 Wynne-Claughton Bldg.

GUARANTEE BOND & MORTGAGE CO Rents. Leases Sales and Finance. Wynne-Claughton Bldg. WAlnut 0096

HICKS & HERN. Grant Building. WAlnut 7921.

M. L. THROWER Thrower Bldg WAlnut 0163.

MERCHANTS & MECHANICS BANK, 23 North Forsyth street. WAlnut 1600.

NUTTING J. B. & CO.—1001 Georgia Savings Bank Bldg WAlnut 0156

RANKIN-WHITTEN CO.—Real estate and rents 51 North Forsyth WAlnut 0636

SALES—BUSINESS LEASES—Haas & Howell Real Estate Department. Haas-Howell building. WAlnut 8111

SALES REALTY CO., INC. Candler Building. WAlnut 5771.

SHARP & BOYLSTON 36 Luckie Street WAlnut 2030

A. GRAVES SELLS houses, lots, income property and farms. 55 Auburn avenue.

REAL ESTATE FOR SALE

Brokers in Real Estate R

TURMAN BROWN CO.—210 Georgia Savings Bank building WAlnut 4274

WEYMAN & CONNORS. Sales. Leases. Loans. Rentals. 58 Marietta St. WAl. 2162.

Business Property for Sale 82

WE CAN supply a good location for any business. Massell Realty Co., WAlnut 1697.

Farms and Lands for Sale 83

FARM lands in all parts of Georgia, including many desirable places in the tobacco belt in Candler, Toombs, Bacon, Coffee, Berren, Cook, Colquitt and other south Georgia counties at very low prices and reasonable terms of payment. Send for price list. THE GEORGIA LOAN & TRUST COMPANY Macon, Georgia.

Houses for Sale 84

DRUID HILLS HOME—Forced sacrifice. Owner, DEarborn 3422.

BEAUTIFUL St. Augustine place bungalow at a real sacrifice, on easy terms. Call at once. E. L. Harling, WAlnut 5620.

FIVE rooms, bath, 412 Patterson avenue, offers above $2,400 considered. MAin 0775-W or any real estate broker.

HOME BUILDERS—Atlanta Realty & Construction Co. Healey building. IVy 3180

HOPKINS Bungalows are different. P. B. Hopkins & Son. Palmer Bldg.

NEARLY NEW 5-room house on half acre, $2,600. W. W. L., Forest Park, Ga.

NEW 6-room red brick bungalow, $7,250, hardwood floors, beautiful fixtures, furnace heat, garage, near car line, all city conveniences, convenient terms. Phone DEarborn 2194-W.

SIX-ROOM frame bungalow on East Lake drive for sale by owner. Business phone WAlnut 4006, residence WAlnut 1938.

SPLENDID HOME near Ponce de Leon. eight rooms and sleeping porch, modern; for large family or family and income. Price $8,500 on very reasonable terms. Call owner WAlnut 9001 and see property

WILL sell you a beautiful duplex for half price. WAlnut 2749.

W. D. BEATIE—Homes without loans. 305 101 building, Marietta street. WAlnut 2811.

$7,750—$500 CASH.

ABSOLUTELY the best buy in Atlanta today, new and pretty 6-room brick; Piedmont park section, has built-in features, tile bath and shower, furnace heat; on exceptionally large east-front lot. A real bargain for someone. Easy terms on balance. Call Mr. Badders, WAlnut 7710 or MAdison 5675-R nights.

1085 S. MORELAND AVE., new bungalow, five rooms and bath; price, $3,600; no cash payment required of responsible party. Geo. P. Howard. WAlnut 5629 or HEmlock 1987.

Lots for Sale 85

AVONDALE ESTATES DEARBORN 0176 DEARBORN 3231

CHATHAM ROAD LOT, 100x350, for $6,500 Chas L. Greene. WAlnut 4309

PERFECT Garden Hills lot, 60x187, will sacrifice at $1,975. HEmlock 3667-J.

WILL sell very cheap lot 3, block B, Olympian Hill subdivision near corner of Cherry street and Cascade avenue. P. O. box 4528. Tampa, Fla.

Investment Property 85A

12-FAMILY APARTMENT—Fully rented, on prominent north side street, for sale at a bargain or will trade equity for smaller property. HEmlock 4634-J.

Property for Colored 86

WEST SIDE—$100 cash, $20 per month, new 4-room bungalow. HEmlock 2600-W.

HOMES and investments WAlnut 2649, WEst 3297-M. 45½ Auburn. Arnold.

7-ROOM bungalow, furnace heat, garage, fourth ward. John Allen, IVy 2769.

937 MICHIGAN, 1141 West Hunter, 116 Lawshe, 45½ Auburn, WAlnut 2649. See Arnold.

$3,000—4-ROOM dwelling. W. Fair street, near Morehouse. John Allen, IVy 2769.

Suburban for Sale 87

SEVERAL acre lots near Peachtree road. beyond Piedmont. Cost $2,500, but must sacrifice for best cash offer. Address A-31, Constitution

To Exchange Real Estate 88

EXCHANGE equity six-room brick bungalow, best north side section, one block churches and school, for late model Buick roadster or sell cheap for cash. Owner, WAlnut 2172.

EXCHANGE Orlando, Fla., home for Atlanta property or farm. Mr. Finch, 389 Courtland, N. E. WAlnut 6794.

SEVERAL small pieces of property showing good income for sale at a bargain or will exchange equity for clear bungalow. HEmlock 4034-J.

WILL trade equity in brick bungalow, College Park section, all improvements, for vacant lot or small car. Phone owner, WAlnut 2172.

Auction Sales 90

OGLESBY REALTY AUCTION COMPANY—Oglesby Bros., Auctioneers. Ansley Hotel. IVy 1100

SMYTH BROS., Real Estate Auction Co. P. O. Box 1612. HEmlock 5446.

TODD - WORSHAM - TRULUCK AUCTION CO., 629 Candler Bldg. WAlnut 1000.

CLASSIFIED DISPLAY

Announcements

Dr. Daniel B. Leigh
Chiropractor
Announces opening of offices at 300-313 Grand Theater building. Phone IVy 3332.

Rentals

691 Juniper St., N. E.
Juniper Terrace Apts.
WE have several units, one to seven rooms, at a very attractive price. These apartments are well located and in good condition.
RANKIN-WHITTEN REALTY CO.
51 N. Forsyth St. WA. 0636

CLASSIFIED DISPLAY

Rentals

Your Office Home in **PETERS BLDG.** AT FIVE POINTS
Most Centrally Located Offices—Single or Suitable Units.
Apply Suite 610-11

Apartments Available
LAKEVIEW—1178 Piedmont Ave., 3-4 rooms.
OAKHURST—683 Juniper, 4 rooms.
OAKDALE—942 Juniper, 4 rooms.
ROSEDALE—1116 Rosedale Drive, 4 and 5 rooms.
ANGIER—382 Angier Ave., 4 rooms.
PEACHTREE COURT—1251-63 Peachtree, 2 and 5 rooms.
QUEEN ANNE—485 Wabash, 4 rooms.
WYOMING—443 Ponce de Leon, 5 rooms.
WINTURN COURT—267 Capitol Ave., 5 rooms.
EVELYN COURT APTS.—254 Capitol Place, 4 rooms.
LOUIS APTS.—336 East Fourth, 5 rooms.
BONAVENTURE ARMS—789 Ponce de Leon, 4 and 5 rooms.
Cumberland Realty & Trust Co.
Wynne-Claughton Bldg. WAL. 2550

Real Estate

—GOOD VALUE—
ON ALBEMARLE STREET near Druid Hills, 7-room frame bungalow. Lot 50x164. This place is worth $8,500.00, but owner says sell for $7,250 and make reasonable terms. For appointment to see this call Copeland or Sentell.
Burdett Realty Co.
WAL. 1011 116 Candler Bldg.

NO LOAN
Stewart Avenue
5-ROOM bungalow, all improvements, lot 52x200 to alley, near stores and churches; $300 cash, balance monthly, with no loan to assume. Call Mr. Settle, WAlnut 2811, for appointment.
W. D. BEATIE
101 Marietta St. Bldg. Room 305

A BIG BARGAIN
LOTS of room; 4 bedrooms, 2 baths, servant's room, double garage, daylight basement. English type, dark brick, black mortar, 3 bricked up gables, construction the best. Here is a real home in one of the best close-in locations in the city. Brand-new and ready for occupancy. I am going to sell it. Are you interested? Call owner, Mr. Hood, HEmlock 7986, or Hood Realty Co., WAlnut 5256.

TWO STORES
$2,500 —EXCELLENT location, near car, schools and stores; lot deep and level. Notes as low as $20 per month. Buy this and make $2,000 by spring. Call FAirfax 2289-J—today or tomorrow.
Robert Thompson Co.
WAL. 8372 1307 Candler Bldg.

FARM FOR SALE
200 ACRE farm about half way between Rome and Atlanta, Georgia, on the state highway, 8 miles from Rockmart, 4 miles from nearest shipping point on railroad; house and young orchard, plenty of good timber; Raccoon creek running through the property, also a good spring. Sell for $6.00 per acre.
See Todd-Worsham
629 Candler Bldg., Atlanta. Phone WAlnut 1000
Or W. W. Phillips, Rome, Ga.

HOME CHEAP
BROOKWOOD HILLS, just off Peachtree road on beautiful elevated lot. Large living room, dining room, breakfast room and kitchen down stairs; 3 attractive bedrooms, sleeping porch and two tile baths up stairs. Steam heat and double garage. Price only $16,500; $3,000 cash, balance arranged. Call Charles DuPree, WAlnut 2723.
W. L. & Jno. O. DuPree
REALTORS

CLASSIFIED DISPLAY

Real Estate

DRUID HILLS
ENGLISH cottage, six rooms, bath, tile roof, has shade trees, woods in back, beautiful shrubbery and flowers. A bargain at $10,000. Can be seen anytime: 1460 Cameron Court. For full information call Mr. Southworth, IVy 0867

Open for Inspection
825 VIRGINIA Circle, new brick, 4 bedrooms, corner lot, double garage. Large daylight basement. Terms like rent. Call Mr. Hicks.
DOLVIN REALTY CO.
REALTORS
WAL. 3585 Candler Bldg.

A SPECIAL VALUE
BEAUTIFUL red brick home, four large bedrooms, two tile baths, extra lavatory, sun parlor, plenty of closets conveniently located, tile terrace across front, servant's quarters, double garage; located on large lot and a real value at $22,500. If interested in purchasing a well-built home at an unusual value, this is your opportunity.
"Every Day Some One Buys In Druid Hills"
Druid Hills SALES OFFICE
REALTORS
1702-7 Candler Bldg. WAL. 3970

TODAY'S BEST VALUES
$3,400—$250 CASH. Nice five-room home in East Atlanta. Lot 50x195. Why pay rent?
$4,000—INMAN Park section. Three blocks from Little Five Points. Pretty five-room bungalow. Near schools and excellent car service.
$7,750—PIEDMONT Park section. New brick bungalow, six rooms and breakfast room. A well located new home. Liberal terms.
$3,250—CREAM brick bungalow. Six rooms almost new. Suburban section. Has electric lights, etc. A real bargain. $250 cash, $32.50 month. No loan.
$5,500—BRICK bungalow in Inman Park. Five rooms. Very conveniently located. Near school, churches and best car service in the city.
YOU just can't afford to buy a home till you have seen us.
John J. Thompson Co.
REALTORS
Candler Bldg WA. 3935

DISTRESS SALE
FOR SALE—at a big sacrifice to the highest dollar above small loan. I have ten nice homes, in any section of the city. Will trade for late model Ford or other automobiles, balance bonds or any business.
NOW is the time to get a home at half price and stop paying rent. No cash offer will be refused on any houses listed below.
1395 La France St., 10 rooms, lot 125x187.
169 Claire Drive, Lakewood, 8 rooms, lot 100x174.
131 Mortimer St., 7 rooms, lot 66x166.
36 East Side Ave., 10 rooms, lot 50x192.
60 Adair Ave., Lakewood, 5-room bungalow, lot 50x174.
50-54-58 Fair St., S. E., 7 rooms each; these cover small block near State Capitol.
DON'T miss these; real sacrifice. I mean to sell. Apply.
OWNER
1395 La France St.
Phone DEarborn 1382-W
or
WAlnut 4990

FIFTY-ACRE INDUSTRIAL SITE
THREE MILES FIVE POINTS—Nine hundred feet railroad frontage; fronts two car lines; twenty-five hundred feet street frontage—side track already in—this is the only tract of this size that can be bought in Atlanta—Price $100,000. Some trade—NO LOAN. No information over phone. Call for Mr. Robbins.
D. C. LYLE
212 Grant Bldg.—WAlnut 1327

BUSINESS LOCATION WITH R. R. FACILITIES
IN A rapidly growing industrial section, easily accessible to the center of the city, we offer a business location having generous frontage on two streets—one a main artery, together with railroad facilities. Approximately 45,000 square feet of land—a reasonable cash payment and business-like terms on the balance.
CALL MR. CLYATT
F. P. & GEO. J. MORRIS

CLASSIFIED DISPLAY

Real Estate

BUILDERS READ THIS:
FOR LEASE from 5 to 30 years, valuable lot 54 feet frontage on North Boulevard, only 235 feet from Ponce de Leon avenue, depth of lot 220 feet, suitable for apartment or several stores, demand there for both now. Rental cheaper than owning, lessor pays taxes on land, lessee pays on improvements only. Call Mr. Dunn for appointment to see this, WAlnut 5256.

OWN YOUR HOME in **PETERS PARK**
"Atlanta's Inner-In Home Section"
BEAUTIFUL OAK GROVE LOTS
W. Sixth Street
ONE block west of Spring street and coach line, two blocks of Biltmore hotel and W. Peachtree car lines. Concrete paved street and all other city conveniences. Why wait? You can obtain a well-located lot and we will assist you in building your home.
PETERS LAND CO.
610-11 Peters Bldg.

Automotive

PACKARD
The Best Place to Buy a Used Car
'25 PACKARD sedan...$1,450
'24 Packard 7-pass. sedan 1,175
'26 Chrysler coach 965
'26 Studebaker Br. sedan 885
'24 LaFayette phaeton.. 790
'25 Dodge sedan 565
'25 Studebaker duplex .. 565
'25 Buick touring 545
'25 Hudson coach 545
'25 Dodge touring 535
'23 Packard twin "6" touring 450
'24 Hudson coach 385
'24 Studebaker sedan .. 245
Atlanta Packard Motors
IVy 2727 370 Peachtree
Open Till 9 P. M.

415 Peachtree
Late Ford Sedan, wire wheels, balloon tires; like new $475
'27 Chrysler Sedan 775
'25 Buick Standard Touring 475
'23 4-cyl. Touring 250
'23 6-45 Touring 175
'26 Essex "6" Coach.. 450
'25 Essex Coach 250
'26 Essex Coach 375
'25 Flint Coupe 450
'22 Franklin Coach 195
'26 Hudson Sedan 795
'25 Hudson Sedan 725
'25 Hudson Coach 600
'23 Hudson Sedan 275
'22 Hudson Speedster .. 95
'22 Olds "6" Touring .. 95
'22 Apperson "8" Touring 95
'26 Dodge Spec. Coupe. 595
'26 Dodge Spe. Sedan.. 650
'26 Nash Adv. Coach .. 875
'25 Nash Adv. Coach .. 750
'22 Nash Roadster 100
'24 Peerless Touring .. 395
'27 Oakland Landau ... 845
'25 Olds "6" Coach ... 375
'24 Willys-Knight Rd. . 225
'26 Studebaker Coach . 895
'26 Studebaker Duplex . 750
'26 Studebaker Sedan . 895
'24 Studebaker Touring 295
See Ours Before You Buy
Yarbrough-Mentzer Company
WAlnut 2899

D. C. BLACK
BUICK MOTOR CARS
Used Car Dept.
Written Guarantees
'26—45 BUICK Trg..$ 675
'24—45 BUICK Trg.. 450
'22—45 BUICK Trg.. 125
'24—35 BUICK Trg.. 300
'22—46 BUICK Coupe 200
'25—28 BUICK Coupe 675
'26—26 BUICK Coupe 850
'26—48 BUICK Coupe 1,075
'24—33 BUICK Coupe 375
'25—40 BUICK Coach 675
'26—40 BUICK Coach 875
'23—38 BUICK Coach 250
'23—47 BUICK Sedan 350
'24—41 BUICK Sedan 550
'26—27 BUICK Sedan 850
'26—47 BUICK Sedan 950
27—24 BUICK Rd... 1,075
25—44 BUICK Rd... 575
'26 HUPP "8" Sedan. 1,100
'26 MARMON Sedan.. 1,100
'26 HUDSON Brgm.... 675
'26 NASH 2-dr. Sedan. 850
'26 NASH Brgm. 850
'26 NASH Std. Sedan.. 675
'26 STUDEBAKER Ch. 675
'26 STUDEBAKER Sdn. 775
'24 STUDEBAKER Sdn. 375
'24 STUDEBAKER Trg. 350
'27 FORD Coupe 300
'25 FORD Coupe 175
'26 FORD Trg. 200
'26 DODGE Sedan 550
'24 DODGE Rd. 250
'26 DODGE Rd. 500
'26 DODGE Coupe ... 475
'25 DODGE Tour. ... 275
NEW PAIGE Coach 975
27 CHRYSLER Coupe 675
'26 CHRYSLER Coach 775
'27 CHEVROLET Cab. 675
"61" CADILLAC Trg. 250
EASIEST TERMS
D. C. BLACK
BUICK DEALERS
312 Peachtree St.
IVy 1860

MOVIE MONOPOLY CHARGE IS MADE

BY SAM LOVE.

New York, October 10.—(United News.)—The most powerful group of motion picture producers in the world was put under fire for alleged restraint of trade immediately after the industry's heralded "code of ethics" conference got started today under the supervision of Federal Trade Commissioner Abram F. Meyers.

Sydney S. Cohen, first president of the motion picture exhibitors of America and owner of several New York neighborhood houses, charged that Famous-Players-Lasky, Metro-Goldwyn-Mayer and United Artists were so united that they could force bad pictures before the public and exhibitors and in small communities had exercised monopolistic powers.

Cohen charged that the understanding between the three big companies was complete. He indicated that it was even a family affair "through intermarriage."

Cohen charged that Famous-Players-Lasky had ignored the restraining order of the federal trade commission.

Demands Stripping.

He demanded that the great producing corporations be compelled to disposed of their chains of theaters "except downtown houses in the 32 big centers of the country."

The conference began a few minutes before as rosily as a love feast.

Will H. Hays, "czar of the movies," delivered an opening address in which he reminded the delegates that more than two billion dollars' worth of the motion picture industry was represented in the conference room.

"Personally, I am interested in but one competitive matter before this gathering," said Hays. "That is the production of better and still better pictures."

Cohen obtained the floor after a sharp struggle in which an attempt was made to get him to submit his proposals to the chairman of the independent producers' group before presentation.

It was so early during the proceedings that the group of chairmen had not yet been chosen. Commissioner Meyers put Cohen's request to speak to a vote and the independent exhibitors shouted at the question.

Booking Hit.

Cohen's attack included all "block booking"—the booking to exhibitors of motion pictures in "blocks" or two or more instead of singly on the individual merits of each film—but it centered on the Famous-Players-Lasky case.

He said proof that the concern had ignored the commission's restraining order was contained in an advertisement in the New York Times announcing the building of five additional theaters.

The silence with which Cohen's charges were received in one section of the conference room and the applause they brought from another lent some weight to a statement previously made by Hays.

"Motion pictures," Hays said, in deploring any possible cause for federal intervention, "form the most fiercely competitive venture known to man."

Commissioners Meyers expects the organized conference to get started Tuesday morning and to continue about four days. Associated with Meyers in the effort to untangle the motion picture business' grievances and the necessities is M. Markham Flannery, director of trade practice conferences.

The 130 voting delegates are divided into four groups and the United States into 32 zones. The delegate divisions include unaffiliated distributors, affiliated producers and distributor delegates, distributor delegates and producer delegates.

WALL PAPER PAINTING
We Know How
J. H. Gray-Dyer Co.
IVy 0736 328 Peachtree St.

TILES Everywhere
CARMICHAEL TILE CO.
104 E. Ellis St.
Walnut 4866

GOOSBY, AGED NEGRO, TO BE BURIED TODAY

Funeral services for Thomas Goosby, 87, one of the oldest and most respected negro citizens of Atlanta, who died Sunday at his residence, 195 Auburn avenue, will be held at 10 o'clock this morning from the Liberty Baptist church. The body will lie in state at the church from 8 o'clock in the morning until the hour for the services.

Born October 10, 1840, in Oglethorpe county, Goosby came to Atlanta more than 60 years ago and has lived here since, highly thought of by members of both races. Besides his widow, he is survived by a son, W. H. Goosby, of Chicago, and a daughter, Annie Massey, a talented soloist and a city school teacher.

GUNMEN GUARDS SCORED BY LABOR

Los Angeles, Calif., October 10.—(AP)—Notice was served on the state of Pensylvania today that the American Federation of Labor intends mobilizing its political power in that state to oppose what was termed indiscriminate delegation of police power to "thugs and gunmen" during the coal miners' strike. William Green, president of the federation, addressing delegates to the annual convention here, declared coal operators had granted commissions to gunmen who were sent into the mine strike area.

"I cannot conceive of such conditions existing anywhere except in the boss-ridden state of Pennsylvania," Green said. "I hereby serve solemn notice on that state that unionized labor proposes to mobilize its political strength and by means of the ballot drive from office those officials who have debauched their authority by conferring police power on corporations."

Conference Called.

Green's declarations came after the convention had adopted a committee report affirming the action of the executive council in calling a conference of union officials and mine workers to be held in Pittsburgh November 14 to discuss ways and means of assisting the striking miners of central and western Pennsylvania.

Previously the convention went on record as favoring a reorganization of the postoffice department on a profit and loss basis. A resolution was passed urging congress to pass legislation providing that the reports of postal expenditures be segregated so that none other than operating expenses might be charged against revenues.

RITES FOR MRS. ATHENS WILL BE HELD TODAY

Funeral services for Mrs. Sam Athens, 33, of 138 Pine street, S. W., who died Saturday night of heart failure as her husband stepped between two negroes who were fighting with drawn pistols, will be held this afternoon at 2:30 o'clock from the Greek Orthodox Christian church. Father John Vaunakis will officiate and interment will be in Greenwood cemetery.

In addition to her husband, she is survived by two sons, Pete and John Athens; her mother, Mrs. Mary McKrin, and a sister, Mrs. Georgia McKrin.

SCHEDULE CHANGES L. & N. R. R.

Effective Monday, October 10th, the following changes in schedules will occur:

Train 64, operating between Cartersville and Etowah and train 61, operating between Etowah and Cartersville, will be discontinued. Trains 34 and 31 will make stops between Cartersville and Etowah that were formerly made by trains 64 and 61.

BALLARD GLASSES
Two Exclusive Optical Stores of dependable service
When your oculist gives you your prescription for glasses ask him about us and our reliability if you do not already know. He knows you will get what he orders here.
Walter Ballard Optical Co.
105 Peachtree St. (Clock Sign)
360 Peachtree St. (Medical Arts Bldg.)
ATLANTA

COAL COAL
FURNACE EGG, Holds Fire $7.00
HEATER EGG, No Clinkers $7.00
HIGH-GRADE KY. BLOCK $7.50
These Are Guaranteed Kentucky Coals
CHILES COAL CO. IVy 1493

KLAN DECLARED OPPOSED TO LASH.

Charlotte, N. C., October 10.—(AP)—The Charlotte News today carries a statement by M. S. Belser, acting grand dragon of the Ku Klux Klan, saying that the klan in North Carolina is launching a campaign intended to influence the state legislature at its next session to enact a law providing a severe penalty for any disguised person convicted of flogging or threatening corporal punishment. Mr. Belser, the story says, returned from Greensboro, where he, Dr. H. W. Evans, of Washington, D. C., and other klan leaders held a conference Saturday.

Mr. Belser is quoted as declaring: "Our effort to have the state enact a law adequate to meet the offense of flogging will give the critics of flogging activities an opportunity to line up with the klan, for the klan is opposed to floggings, or shut up criticizing the klan for crimes in which it has absolutely no part."

HIT BY TRUCK, ROPER IN CRITICAL CONIDTION

David E. Roper, of 1074 Wiley street, was reported to be in a critical condition Monday by attaches at Grady hospital, as the result of injuries sustained in an accident Saturday night, in which his wife was killed and his daughter, Mrs. L. M. Teems, slightly injured.

The three were struck by a truck that skidded to the sidewalk after colliding with another truck at Wiley and Walthall streets. The trio were on their way to the Southeastern fair at the time the accident happened. Roper, who is suffering from a fractured jaw, internal injuries and probable spinal fracture, is not expected to survive.

ALABAMA FLOGGING PROBE IS STARTED

Luverne, Ala., October 10.—(AP)—Taking of evidence in the grand jury investigation into 20 or more floggings in Crenshaw county began this afternoon.

The special grand jury completed shortly after noon today heard the charge of Circuit Judge A. E. Gamble, who is presiding at the hearing, after which Attorney General Charlies C. McCall, of Alabama, immediately began the presentation of evidence.

The attorney general heads an array of legal talent which is seeking 90 or more indictments into the series of masked whippings covering a period of almost two years in Crenshaw county. Assisting him in the presentation of evidence are Assistant Attorney General Haynes and Circuit Solicitor Calvin Poole.

The first of 175 witnesses summoned before the grand jury were called before the body late this afternoon.

Among the prominent men who have been subpoenaed are James Esdale, grand dragon of the Ku Klux Klan in Alabama, who is scheduled to appear Wednesday, George H. Thigpen, of Montgomery, state superintendent of insurance and Louis McAdory, of Birmingham, formerly connected with the Jefferson county administration.

In his charge to the jury, Judge Gamble held up the rule of the mask and lash as a "cancer eating into the firm flesh" of the well-being of Crenshaw county and urged that the jury use the "knife" in dealing with those suspected of complicity in the whippings.

"Crenshaw county stands indicted as one of the most lawless counties in the state and as one whose citizens do not enjoy undisturbed their constitutional rights to life, liberty and the pursuit of happiness," Judge Gamble told the jury.

"Whether that is true is for you to determine. If it is true, there should be a house-cleaning. If it is not, the world should know of it.

"There is no excuse in morals or law for mob rule. Two authorities cannot exercise the same jurisdiction at the same time. Here we have the courts on one side and on the other men responsible to no one and exercising physical strength to crush the weak.

"I do not know whether these outrages were committed with the sanction of the Ku Klux Klan. But it is the duty of the officers of this organization to come forward and aid the officers of the law in seeking out and bringing to justice the perpetrators of these outrages."

AUBURN STUDENTS HINT REBELLION

Montgomery, Ala., October 10.—(AP) Five student leaders of Alabama Polytechnic institute at Auburn called on Governor Bibb Graves today for the announced purpose of asking a gubernatorial investigation of the college administration, which is headed by Dr. Spright Dowell, president.

They were understood to have presented to the governor copies of resolutions recently adopted by the senior classes, and later indorsed by the junior and sophomore classes, calling on the board of trustees to inquire into alleged unfavorable conditions at the school.

After the conference, which lasted an hour, neither the governor nor the students would comment, although it was said the executive had taken their complaints under consideration.

The Montgomery Advertiser will say tomorrow that the student representatives informed Governor Graves that a large part of the student body was opposed to many of Dr. Dowell's policies; that student discipline had broken down because of "general dissatisfaction," and that college spirit at Auburn is lower than ever before.

They warned, according to the newspaper's account, that unless the governor and board of trustees acted on their requests for an inquiry, the seniors, who were represented as having prevented disorder on the campus two weeks ago, "could not further control the situation."

The poor showing of Auburn's football team this season, climaxed by the resignation Saturday of Coach David Morey, was said to have formed the basis of part of the students' grievances, the Advertiser will say.

The students who appeared before the governor were L. S. Whitten, editor of the Auburn Yearbook and president of the Pan-Hellenic council; Ben Sankey, president of the senior class; Robert Parker, J. C. Malone and Ben Rives, representing Auburn honor societies.

Lodge Notices

Regular convocation tonight, October 11, 7:45. Work in Mark Master degree. Candidates report promptly at 7:30. All R. A. Masons invited.
HENRY ADAMS, H. P.
F. A. JOHNSON, Sec.

The regular convocation of Mount Horeb chapter, No. 155, R. A. M., will be held in W. D. Luckie temple on this (Tuesday) evening at 7:30 o'clock. All duly qualified companions are cordially invited to attend.
E. D. THOMAS, H. P.
C. C. CHAMBERLAIN, Secty.

The regular communication of Gate City Lodge No. 2, F. & A. M., will be held this (Tuesday) evening, October 11, in Masonic temple, at 8 o'clock. There will be no degree work. Addresses will be given by Brethren Hoke Smith, J. Sprole Lyons and Jas. L. Mayson. All qualified brethren fraternally invited. By order of
D. B. DONALDSON, W. M.
W. G. HASTINGS, Sec.

The regular communication of Capitol City lodge, No. 642, F. & A. M., will be held this (Tuesday) evening at Fraternity hall, 423½ Marietta street, beginning promptly at 7:30 o'clock. The Fellowcraft degree will be conferred by our senior warden. Brother Victor A. Furrh. All duly qualified brethren cordially and fraternally invited to meet with us. By order of.
JOHN M. OWEN, W. M.
J. G. BENTON, Secty.

The regular communication of Oglethorpe Lodge No. 655, F. & A. M., will be held in the temple, corner Georgia avenue and Pryor street, this (Tuesday) evening, October 11, beginning at 7:30 o'clock. All duly qualified brethren cordially invited to attend. By order of
J. R. NEAL, W. M.
H. F. JUDGE, Sec.

The regular communication of Jos. C. Greenfield Lodge No. 400, F. & A. M., will be held in the Greenfield temple on Moreland avenue, Little Five Points, this (Tuesday) evening at 7:30 o'clock. The Fellowcraft degree will be conferred on a large class by Senior Warden R. Clifford Witcher. All duly qualified brothers are cordially invited to meet with us. By order of
CLARENCE H. CALHOUN, W. M.
RALPH A. HUIE, Sec.

A called communication of Pythagoras Lodge No. 41, F. & A. M., will be held in the Masonic temple, Decatur, Ga., this (Tuesday) evening, October 11, 1927, at 7:30 o'clock. The Master degree will be conferred by Worshipful Brother Dennis Lindsey, assisted by other Past Masters of Pythagoras lodge. All qualified brethren cordially and fraternally invited. By order of
GEO. R. JONES, W. M.
H. G. HOLLINSHEAD, Sec.

The regular meeting of the Empire Council, Jr. O. U. A. M., No. 117, will be held in the Red Men's Wigwam, 160 Central avenue, S. W., this (Tuesday) evening at 7:30 o'clock. All visiting brothers welcome.
G. C. EPPS, Councilor.
JOHN C. COOK, Rec. Sec.

Money Saved on All Optical Work
Your eyes examined and glasses fitted with spherical lenses for reading or distant vision for the special price of
$5.50

Dr. Geo. S. Kahn
Registered Optometrist
Est. in Atlanta 15 Years
Special Prices on Kryptok Bifocals and Lenses Ground to Order
In Atlanta Only at
Jacobs' Pharmacy Co.
Main Store, 6 Marietta St.

TRUSTEE'S SALE.
GEORGIA—FULTON COUNTY:
By order of Court, the Trustee for Fulton Market Company, Inc., Bankrupt, will offer for sale for cash in the office of the Referee, 325 Grant Building, Atlanta, Georgia, at 10 o'clock, A. M., October 17, 1927, the assets of the Bankrupt, consisting of Open Accounts, Notes and Choses in Action.
The above Accounts will be offered for sale subject to confirmation by the Court. For further information and list of Accounts, see the undersigned.
CLARENCE WAYNE, Trustee.
818 Grant Building.
Telephone WAlnut 6184

"Can You Get It Right Over?"
CERTAINLY—speedy delivery is what "we ain't got nothin' else but!" When you need anything in the office equipment line, remember that
WAlnut 0547 Is the Number
You ought to drop in and see the new steel files that serve both as filing cabinets and counters. They're "knock-outs."
NEWELL-THOMAS OFFICE EQUIPMENT CO.
88-90 WALTON STREET
WA. 0547

PAY CITY TAX NOW DUE
and avoid penalty
CITY OF ATLANTA

SILAS W. BONE, 44, LAID TO FINAL REST

Funeral services for Silas W. Bone, 44, vice president of Greenwood cemetery, who died Saturday night at a private hospital, were held Monday afternoon from the chapel of Barclay & Brandon company. The Rev. E. L. Flannagan and Rev. J. M. Spinks officiated and interment was in Greenwood cemetery.

Mr. Bone had been a resident of Atlanta for the past 25 years and was widely known in local business and fraternal circles. He was a member of the Malta lodge of Masons.

He is survived by his wife; his parents, Mr. and Mrs. W. H. Bone; two brothers, H. V. and R. C. Bone, and two sisters, Mrs. J. E. Garrison and Mrs. W. A. Jones.

MORTUARY

MRS. ALTHA GARVIN.
Mrs. Altha Garvin, 34, died Monday night at the residence, 526 Griffin street. She is survived by her husband; two sons, William E. and Robert W. Garvin; her parents, Mr. and Mrs. French Lovin, and two sisters, Mrs. Emma Auberry and Miss Jessie Lovin. Funeral arrangements will be announced later by Awtry & Lowndes company, in charge.

DOROTHY HAMMOND.
Dorothy Hammond, infant daughter of Mr. and Mrs. E. L. Hammond, died Monday at the residence, 901 Echo street. Harry G. Poole will be in charge of arrangements.

SAMUEL C. PERKERSON.
Samuel C. Perkerson, 31, died Monday afternoon at a private hospital. He is survived by his wife. Funeral arrangements will be announced later by J. Austin Dillon company, in charge.

APARTMENT HOUSE
GROSS INCOME 22 PER CENT
That's the way they ought to sell, a big income ratio, so as to yield a substantial net return. Here are the rates:
4 units at $40.00 ..... $160
4 units at 37.50 150
8 units at 35.00 280
Total ..... $590 a month
Annual rent, $7,080
Good north side location; rents adjusted to new conditions and stabilized. This is an investment which will appeal to the thoughtful and calculating. Price $31,000.
Adair Realty & Loan Co.
Healey Bldg. Realtors WA. 0100

What Better Investment
Can be found than a return of 7% to 8% With ABSOLUTE SAFETY
First Mortgages on Atlanta Real Estate
WEYMAN & CONNORS
(Established in 1890)
58 Marietta St. WAl. 2162

NO CHILD CAN STUDY
properly at home unless he has the equipment.
A personal desk, made to conform with your other furnishings, is what your child needs.
See these on our third floor.
Foote & Davies Co.
"Five Seconds from Five Points"
Printers Lithographers Engravers

"SERVICE BEYOND THE CONTRACT"
Real Estate Loans
We Are Prepared to Fill Your Needs on Straight Loans or Loans Payable Monthly
Quick and Courteous Service
Reasonable Charges
HAAS & HOWELL
Haas-Howell Bldg. Phone WAl 3111

SMALL FARM FOR SALE
20 acres and 5-room house. 481 feet facing Fairburn highway and car line, and 1,300 feet facing good public road. Only 30 minutes drive from Five Points. This place is clear of encumbrance and can be bought for $5,800 cash, no trade. The value is there to show for itself.
The Holleman Realty Co.
10 Auburn Ave. WAlnut 5514

ADAMS-CATES CO.
We are the direct loan correspondent for The Mortgage Bond Company of New York. Prompt appraisal and closing.
Business—Residence—Apartments
Rates 5½% to 7%.
WAlnut 5477 208-11 Grant Bldg.

W. B. SMITH, Inc.
REAL ESTATE LOANS
19 Walton St., Ground Floor Healey Bldg. Phone WAlnut 8381
Business Loans 5½% Residence Loans 5½%-6%

We Pay 4% On Savings
Georgia Savings Bank & Trust Company
74 Peachtree St. Members Federal Reserve System
Atlanta's Oldest Savings Bank
Capital, Surplus and Undivided Profits, $1,000,000.00
Organized 1899.

Edw. Richardson, C. P. A. W. C. Jackson, C. P. A. L. L. Davis, C. P. A.
RICHARDSON, JACKSON & DAVIS
Certified Public Accountants
MEMBERS AMERICAN INSTITUTE OF ACCOUNTANTS
1421-1425 Atlanta Trust Co. Bldg. Atlanta, Ga.

Purchase Money Notes Bought and Second Mortgage Loans Made on Atlanta Real Estate
Reasonable Rates Prompt Service
WOOLFORD REALTY COMPANY
98½ (Old No. 34½) Luckie St., N. W. WAlnut 5457

FOR SALE
Flat newsprint paper suitable for small publishers and job printers. The price is right.
P. O. Box 1731, Atlanta, Ga.

Funeral Notices

PARISH—The funeral services of Mrs. Sallie Parish will be conducted this (Tuesday) morning at 10 o'clock from the graveside in Greenwood cemetery. J. Austin Dillon Co., funeral director in charge.

PERKERSON—Mr. Samuel C. Perkerson died Monday afternoon at a private sanatorium in the 31st year of his age. He is survived by his wife. The remains were removed to the parlors of J. Austin Dillon Co., funeral and interment will be announced later.

HAMMOND—The friends of Mr. and Mrs. E. L. Hammond are invited to attend the funeral of their two-months-old daughter, Dorothy, this (Tuesday) morning at 11 o'clock from the residence, 901 Echo street. Rev. W. A. Bell will officiate. Interment will be in Douglasville, Ga. Harry G. Poole, funeral director.

KEENER—The infant son of Mr. and Mrs. John Wesley Keener died at a private sanitarium Monday evening. He is survived by his parents; one sister, Lillian Lucile Keener, and grandfather, Mr. John P. Walker. Funeral arrangements will be announced later by Ed Bond & Condon Co., 125 Ivy street, N. E.

GARVIN—Mrs. Altha Garvin in her 34th year, died Monday night at her residence, 526 Griffin street. She is survived by her husband, Mr. W. S. Garvin; two sons, William Edward Garvin and Robert W. Garvin; father and mother, Mr. and Mrs. French Lovin; two sisters, Miss Jessie Lovin and Mrs. Emma Auberry. Funeral arrangements will be announced later by Awtry & Lowndes Co.

ATHENS—The friends of Mr. and Mrs. Sam Athens, Mr. Pete Athens, Mr. John Athens, Mrs. Georgia McKrin, Mrs. Mary McKrin and Miss Rens McKrin are invited to attend the funeral of Mrs. Sam Athens this (Tuesday) afternoon at 2:30 o'clock from the Greek Orthodox Christian church. Father John Vaunakis will officiate. Interment Greenwood cemetery. J. Austin Dillon Co., funeral director in charge.

ASHCRAFT—Mr. Oddie F. Ashcraft died Monday in Baltimore, Md., in the 35th year of his age. He is survived by his wife, two daughters, Misses Bessie and Ruth Ashcraft; three sons, Messrs. Thomas, Oddie, Jr., and James Ashcraft; one sister, Mrs. Ellie Roberts, and one brother, Mr. F. A. Ashcraft. The remains will arrive in Atlanta this (Tuesday) afternoon at 3:55 o'clock and will be removed to the parlors of Harry G. Poole, who will announce funeral arrangements later.

GIBSON—The friends and relatives of Miss Carrie I. Gibson are invited to attend the funeral of Miss Carrie I. Gibson this (Tuesday) October 11, 1927, at 10 o'clock at the chapel of Barclay & Brandon Co. Dr. J. W. Caldwell will officiate. Interment at West View. The following gentlemen will please serve as pallbearers and meet at the chapel at 9:45 o'clock: Mr. J. W. Strauss, Mr. E. T. Johnson, Mr. H. W. Pierce, Mr. A. M. Hollingsworth, Mr. William Strauss, Mr. E. B. Adams.

ELLIOTT—Friends and relatives of Mr. and Mrs. G. S. Elliott, of Hiram; Mr. and Mrs. D. C. Moon, Mr. and Mrs. S. D. Moon, of Powder Springs; Mrs. Louella Lester and family, of Miami, Fla.; Mr. and Mrs. L. H. Hooks, of Atlanta; Mr. and Mrs. L. C. Chandler, of Monroe, N. C.; Mr. and Mrs. J. H. Lester, Hiram; Mr. and Mrs. J. W. Clay, of Powder Springs; Mr. and Mrs. E. W. Estes, of Akron, Ohio; Mr. and Mrs. T. F. Mitchell, of Hiram; Mr. and Mrs. Hugh L. Benson, of Marietta; Mr. and Mrs. Noah Warren, of Atlanta; Miss Arah Elliott, of Hiram; Mr. and Mrs. O. C. Elliott, of Russellville, Ala.; Mr. and Mrs. T. G. Elliott, of Hiram; Mr. and Mrs. W. C. Elliott, of Miami, Fla., are invited to attend the funeral of Mrs. Emily Sythnia Elliott on Wednesday morning, October 12, at 10 o'clock from the Poplar Springs Baptist church, Rev. J. S. Edwards officiating. Interment will be in the Poplar Springs cemetery. Mr. L. H. Hooks, Mr. Noah Warren, Mr. J. W. Clay, Mr. Hugh L. Benson, Mr. Howard Hooks, Mr. George Elliott are requested to serve as pallbearers and will please meet at the residence in Hiram at 9:15 o'clock. John S. Dobbins & Sons, funeral directors, Marietta, Ga.

(COLORED.)
GOOSBY—The relatives and friends of Mr. Thomas Goosby, Mrs. Claudia M. Goosby, Mr. W. H. Goosby, of Chicago; Miss Annie E. Massey, Mr. and Mrs. Robert Goosby, Mr. and Mrs. George L. Goosby and family, Mr. and Mrs. Nathan A. Eberhardt, Mr. and Mrs. Robert Eberhardt and family, Mrs. Partha Glenn and family are invited to attend the funeral of Mr. Thomas Goosby, who died at the residence, 195 Auburn avenue, N. E., October 9, in his 83d year, this (Tuesday) morning, October 11, from Liberty Baptist church, Chamblin and Jackson streets, at 10 o'clock. The following gentlemen are requested to serve as pallbearers and will please meet at the residence, 195 Auburn avenue, N. E., at 9:40 o'clock: Messrs. J. D. Deal, R. H. Henderson, Jack Ingram, Frank Brown, C. F. Harris and C. A. Faison. Revs. C. N. Perry, P. James Bryant, E. P. Johnson, assisted by others, will officiate. Interment family lot, Oakland cemetery. David T. Howard & Co.

AWTRY & LOWNDES
FUNERAL DIRECTORS
AMBULANCE SERVICE

Professional Ethics Transformed Into Professional Service
J. AUSTIN DILLON CO.
FUNERAL DIRECTORS
102 South Pryor Street MAin 4680-4681
AMBULANCE SERVICE

Ed. Bond & Condon Co.
Funeral Directors
Ambulance Lady Attendant
125 Ivy Street, N. E. WAlnut 1765

H-4214
Joy's Flowers
WE ARRANGE YOUR MESSAGE

PROFESSIONAL CARDS.
Albert Howell, Jr. W. P. Bloodworth
Arthur Heyman Herman Heyman
Hugh Howell Mark Bolding
DORSEY, HOWELL & HEYMAN
Lawyers.
506 to 520 Connally Bldg Atlanta, Ga

HONOLULU
SUVA, AUCKLAND, SYDNEY
The Well-Equipped Royal Mail Steamers
"NIAGARA" (20,000 tons) Oct. 19, Dec. 14
"AORANGI" (22,000 tons) Nov. 16, Jan. 11
Sail from Vancouver, B. C.
For fares, etc., apply Can. Pac. Railway, Healey Bldg., cor. Forsyth and Walton Sts., Atlanta, or to the Canadian Australasian Line, 609 Hastings Street, West Vancouver, B. C.

Home Heating Service from 522 Branches
Holland Heating Service is the nationwide home heating service operated and directed by the Holland Furnace Company through 522 Factory Branch stores and service stations.
Each of these branches delivers the same kind of service. Holland Heating Service is uniform from coast to coast in every branch because all branch stores are manned by Holland Trained men following Holland standardized factory engineering practice.
The Holland Furnace Company itself assumes undivided responsibility for the carrying out of its plans and contracts. All Holland men understand that. There is no attempt to evade responsibility. We can take all responsibility because we measure and plan, we manufacture the heating system, pipes, radiators, fittings and equipment. We do the installation work according to factory standards.
That's what has built for us the largest business of its kind in the world, which is back of your guarantee and every other guarantee on a Holland System.
From the time years ago when A. H. Landwehr established the principle that "Every Holland Customer Must Be Pleased" each new branch has operated on that fundamental principle.
A Holland man from the local branch will talk to you at your convenience, in the evening if you prefer. Phone him now.
HOLLAND FURNACE COMPANY
World's Largest Installers of Home Heating Systems
522 Factory Owned Sales and Service Stations
Consult phone directory for nearest Branch
ATLANTA BRANCH
166 Means St.
Phone HEmlock 2736
Holland Furnaces
"Make Warm Friends"
Holland Furnace Co., Atlanta, Ga.
(If no branch near you, mail coupon to home office, Holland, Mich.)
Without obligation on my part, please
☐ Send me your Free Booklet.
☐ Have a Holland Man Call.
☐ Interested in Vacuum Furnace Cleaning.
Name
Address
City State